The Weather
Today—Increasing cloudiness with highest temperature near 90. Yesterday—High, 88; low, 64. (Details on Page 7.)
Fuel-oil consumption to date, 94 per cent of yearly allotment.

The Washington Post

Single Copy Price 5¢

NO. 25,214 — Entered as Second Class Matter, Postoffice, Washington, D. C. — Copyright, 1945, By The Washington Post — WASHINGTON: THURSDAY, JUNE 28, 1945 — CITY ZONE — CARRIER DELIVERY — Daily and Sunday — Daily Only, 65 per Mo.—Sun. Only

UNIVERSITY OF CALIFORNIA MAY 22 1945 LIBRARY

Stettinius Made U. S. Envoy to World League; Byrnes Probably Will Succeed Him in Cabinet; Senate Charter Delegates Ask Speedy Action

U. S. Victory On Okinawa Costs 46,319 Casualties

101,853 Japs Killed, 9498 Seized; More Than 4000 Enemy Pilots Shot Down

5 Jap Ships Bagged

AMERICAN light naval units sink or damage five Jap ships off Kuriles in daylight. Page 7.

1400 Vessels in Fleet

Guam (Thursday), June 28 (AP).—Pacific Fleet casualties from March 18 through June 20 were 9731, bringing the total cost of the seizure of Okinawa and all associated naval operations to 46,319.

Of the total, 11,879 Navy personnel, soldiers and Marines were killed or missing.

Japanese casualties in ground action were 111,351, including 9498 prisoners. An estimated 3500 more were killed in the battle of the Inland Sea, March 18-19—included in the Navy casualty period—and more than 4000 Japanese pilots were shot down in assaults on American forces.

Fleet Admiral Chester W. Nimitz's communique today raised Navy casualty figures to 4907 killed or missing and 4824 wounded in all Pacific fleet activities associated with the Okinawa invasion.

The American invasion fleet, engaged in transporting, protecting and supplying the ground forces on Okinawa, totaled more than 1400 ships, a majority of which remained offshore, open constantly to attack by enemy bombers and crash-diving Kamikazes.

Today's figures added 637 to the list of killed or missing naval personnel since May 23, and 653 to the wounded list. This was for a four weeks' period, May 24 through June 20.

Nimitz's communiques have disclosed that a total of 33 ships—all of destroyer size or smaller—were sunk, and approximately 60 other vessels were damaged since March 18 in the entire Ryukyus and supporting operations.

A few days ago, Nimitz reported 6990 soldiers and Marines were killed or missing and 29,598 were wounded in the 82-day ground campaign.

Stilwell in Command

Only a few enemy planes appeared over the Okinawa area Tuesday. They caused no damage, Nimitz's communique today reported.

Gen. Joseph Stilwell made his first appearance on Okinawa as commander of the Tenth U. S.

See OKINAWA, Page 3, Column 1

All Luzon Liberated, MacArthur Announces

General MacArthur announces the liberation of Luzon as two Japanese cut Japs in northern part of island into three groups. *(Details on Page 4.)*

'Frau X' Picks Out Nazis in Norway

Wearing black hood, a "Frau X" accompanies American, British and [illegible] officers in inspecting Army personnel in Norway to pick out war criminals, whom she is reported to [illegible] personally.

(Details on Page 4.)

District News Highlights

Other Than Those on Page 1

Four District area servicemen have been reported killed, including one who died on a Jap prison ship. Three others have been wounded, and another is missing. (Page 4).

Dignitaries pay tribute to retiring Labor Secretary Perkins at testimonial dinner. (Page B-7).

Policeman Richardson found guilty of manslaughter in wife's death; awaits sentence. (Page B-1).

Infantile paralysis cases here total five in past six months, including three new cases reported yesterday. (Page B-1).

Nats defeat Detroit 9 to 1. (Page 16).

264 Wounded, 19 Missing

373 Americans Die in Suicide Plane Attack On Carrier Bunker Hill, Mitscher's Flagship

Vessel Survives Bombs and Flames To Do Battle Again

The 30,000-ton aircraft carrier Bunker Hill, proud flagship of Admiral Marc Mitscher's Task Force 58, lay razed and bomb-broken at Puget Sound Navy Yard yesterday, but she will fight again to avenge the 373 men who lost their lives within her shattered hull.

The carrier, which for 58 consecutive days and nights sent planes smashing against enemy North Pacific stronghold, was herself smashed by two Japanese suicide planes that struck within 30 seconds time on the morning of May 11.

Battled Foe and Flames

And with survival in the balance, her crew battled for hours against attacking planes and fire and explosions within the ship.

In the end they won but to the death list was added 264 wounded and 19 missing without trace.

Standing off Okinawa, some of her planes just returned for refueling, others battering Jap installations on the island, the proud veteran of every major campaign in the past year sailed placidly through grey morning light.

Suddenly a single-engine Jap fighter plane wave-skimmed in from the starboard quarter, loosed a 500-pound delayed action bomb and crashed among 34 planes on the flight deck poised for a take-off.

Plane Fires Deck

The bomb itself crashed through the flight deck and side of the carrier, and caused only minor damage but the smashing plane fired the deck almost instantly.

Within seconds another Jap plane, a dive bomber, struck from astern, dropped a second 500-pound bomb that exploded on the gallery below the torn flight deck and then caromed into the deck at the base of the carrier's island and the bridge where Admiral Mitscher was directing the task force operations.

Here nine of Mitscher's personal staff were killed or injured. Here Comdr. Charles J. Odend'hal, 1405 S. Thomas st., Arlington, the ship's navigator was knocked forward but survived unhurt to take later action that may have saved the carrier's life.

Third Plane Shot Down

With their plane, now a blazing inferno, seemingly undistracted, gun crews shot down a third menacing plane before it could close in while now homeless Marine fighter planes above circled to protect the blazing flattop and drop dye markers to assist the rescue of men who had been blasted into the sea before landing on other carriers.

In the fantail portion of the hangar deck, officers and men played streams of water to hold back a giant wall of flaming gasoline.

On the flight deck, where pilots had been blasted overside and into the gun galleries, Marines darted through flames to jettison bombs and rockets until they were hemmed in by fire and scorching heat. Cut off, they jumped overboard.

Many Died in Boiler Rooms

Far below in the boiler rooms men were dying at their posts, but they kept up the pressure in the fire mains.

At the end of three hours it was still touch and go, with the ship listing badly and headed for Kikai, Japanese suicide plane base. At her side were the destroyers Stembel, Charles S. Sperry and English pumping water into her fires.

There was also the cruiser Wilkes-Barre fighting the flames

See CARRIER, Page 3, Column 1.

THE BATTLE MUST PROCEED—Admiral Marc A. Mitscher swings from a boatswain's chair on lines from a destroyer as he leaves the USS Bunker Hill which was serving as his flagship when struck by two Jap suicide planes May 11. Transferred by destroyer to another carrier, the famed commander of Task Force 58 continued to lead the battle. Three officers and six enlisted men were killed before transfer from the burning ship could be effected

With 'Fireball' Turn

Area Man's Navigating Skill Helped Save USS Bunker Hill

Two Other Local Names Prominent in Story Of Carrier Comeback

Skillful navigation by Commander Charles J. Odend'hal, 1405 S. Thomas st., Arlington, Va., was responsible for dumping the heart of a roaring inferno from the USS Bunker Hill's hangar decks into the sea off Okinawa and thus made saving the carrier possible, the Navy reported yesterday.

Cmdr. Odend'hal
Saved ship

Commander Odend'hal was one of three District area men who figured prominently in the Bunker Hill's heroic comeback. The others were Capt. George A. Seitz, her skipper, formerly of 1200 16th st. nw., and Steward's Mate 1/c Herbert Coe Crawford, 92 S st. sw.

Crawford, a Negro, fought the fires for five hours despite the terrific heat and smoke. His refusal to quit or give way to the flames is credited with materially aiding the effort to control the raging fires, the Navy said.

Two Washington area men, previously announced in casualty lists as

See HILL, Page 3, Column 6.

D. C. Men on Ship

Capt. Seitz
Ship's skipper

Sm. 3/c Crawford
Fought fire

Lieut. York
Killed

M. Lyons
Killed

Has Atlanta for Company

Capital at Bottom of List In Cities' Meat Supply Survey

The District has been classed one of the Nation's two most meat-starved cities in a Bureau of Labor Statistics report.

The thorny crown was bestowed on Washington by the BLS yesterday following a survey from May 15 through June 12 in 56 selected cities. Only the Atlanta, Ga., area registered such over-all "lows" as Washington.

According to the survey this city had a greater meat shortage on June 12 than at any time in the past 15 months. Not only was the meat supply low, but the three local BLS "shoppers" found it increasingly difficult to get granulated sugar, butter, margarine, and some canned fruits.

Although the Independent Food Distributors Association here had no comment on the report, a check by The Washington Post of several large markets brought the answer: "That report is 100 per cent correct. The meat situation is rough."

More than 90 per cent of all local stores were steakless and roastless on May 13. As for other cuts of beef, veal, lamb, and pork, the same percentage of stores could

See SUPPLY, Page 4, Column 8.

Chamber to Get Parley Reports By Vandenberg, Connally Today

Interim Body Ready

INTERIM COMMITTEE to conduct new world organization's affairs will start functioning in London. Page 11.

World Eyes U. S.

By Robert C. Albright

The Senate's own delegates to the San Francisco World Organization Conference returned here yesterday and promptly took over the leadership of the drive for ratification of the World Charter in a matter of five or six weeks.

Senate Foreign Relations Chairman Tom Connally (D., Tex.) told newsmen no more than 10 Senate votes will be cast against it. He called his Foreign Relations Committee to meet Saturday to okeh plans for the speed-up, and hinted hearings may open next week.

Hopes U. S. First

Secretary of State Edward R. Stettinius, jr., first out of the big Army transport that roared delegates home overnight from San Francisco, in his last statement as Secretary voiced hope that the United States, "after due consideration by the Senate, may be among the first, if not the first, to ratify the charter."

Senator Arthur H. Vandenberg (R., Mich.), returning in the same plane, withheld any formal comment until he addresses the Senate tomorrow in a full exposition of his views on the charter. Vandenberg indicated he is no less anxious than Connally to complete Senate ratification in the shortest possible time.

Hope to Avert Speechfest

Connally will make his preliminary statement on the Charter to the Senate today. Meanwhile he told a press conference:

"I don't want to give the appearance of trying to railroad this thing or jam it down anybody's throats. But I don't want the Senate dilly-dallying and honey-swoggling all through July and August just for the sake of making speeches to the people back home. This matter is too serious. It means too much to the peace of the world. We ought to act."

A little crowd of 200 persons, including 10 members of the Senate Foreign Relations Committee and State Department officials, gathered at the airport to greet the four homecoming delegates and diplomats of other nations. The crowd cheered and the Army Air Forces Band blared a welcome. With Stettinius, Connally and Vandenberg was Dean Virginia Gildersleeve, the only woman member of the delegation.

Also on the plane were Mrs. Connally, the Earl of Halifax, British Ambassador; Ezequiel Padilla, foreign minister of Mexico; Pedro Veloso, foreign minister of Brazil, and Dr. Wellington Koo, head of the Chinese delegation.

Tasks Are Urgent

Stettinius said:

"The tasks of peace that lie ahead of us are urgent. The stakes could not be higher. Let us get on with all we have to do to make victory and peace assured. . . ."

"We have just begun to make a United Nations peace. The next step is ratification of the Charter by the United States and a sufficient number of other countries to bring

See CHARTER, Page 3, Column 2

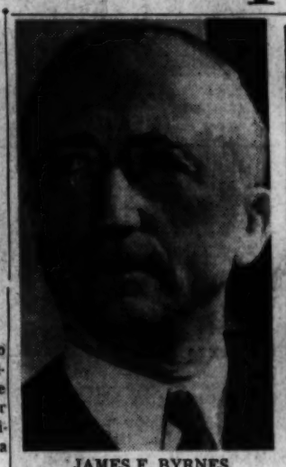

JAMES F. BYRNES
Probable new Secretary of State

EDWARD R. STETTINIUS
To Be Security Council Delegate

Another Year Of Price Act Agreed Upon

House and Senate Conferees Modify 'Food Czar' Powers

A House-Senate Conference Committee yesterday reached full agreement on a one-year extension of the Price Control Act after modifying the unprecedented "food czar" powers voted the new Secretary of Agriculture by the House.

The conference committee made it clear that Representative Clinton P. Anderson (D., N. Mex.), about to enter the Cabinet as Secretary of Agriculture, will have to give written approval to OPA price rulings on agricultural commodities, including processed food.

No Specific OES Check

No specific provision for an over-all check by the Economic Stabilization director was written into the bill, but House managers said the President could step in whenever Anderson and OPA fail to agree. The Economic Stabilizer will continue to act as his agent.

Representative A. S. (Mike) Monroney, (D.-Okla.), attempted to "spell out" this check on Anderson, but his move was blocked after a fight by Senator John H. Bankhead, (D.-Ala.). Bankhead said OES powers as over-all arbiter were merely "assumed" by the Economic Stabilizer.

The conference deleted House provisions giving the Secretary authority to override executive orders and removed any say by Anderson over rationing. It eliminated as well retroactive provisions voiding price orders heretofore issued approved by Anderson within 90 days.

Limited to Processor Ceilings

Under the conference compromise, Anderson's enlarged powers to disapprove OPA price rulings on processed food would apply only to ceiling prices placed on processors. Thus it would not apply directly to OPA price schedules for retail grocers, except as these are affected by future changes in the processing ceilings.

Other conference changes in the conflicting House and Senate bills:

1. Rejected the Dirksen court review amendment approved by the House. This would have enabled complainants to enjoin OPA regulations in any Federal court.

2. Rejected the Senate's Wherry amendment. This would have outlawed price ceilings that failed to reflect cost of production plus a reasonable profit to the farmer.

3. Retained the Patman amendment put in by the House to increase the supply of meat moving in interstate commerce by lifting quota and State line restrictions on non-Federally inspected slaughter

See OPA, Page 3, Column 8

Text of Letter To Stettinius From Chief

Independence, Mo., June 27 (AP). Following is the text of President Truman's letter to Edward R. Stettinius, jr., accepting the latter's resignation as Secretary of State:

Independence, Mo., June 27, 1945.

Dear Ed:

On the day after the death of President Roosevelt, you submitted to me your resignation as Secretary of State. I asked you to continue at your post and to carry out the vitally important assignment for which you were then completing the last preparations—to act as chairman of the U. S. delegation of the United Nations Conference.

You accepted that responsibility. It was a very grave responsibility. Upon the success of the San Francisco Conference depended first of all, the hope that from this war the United Nations could build a lasting peace.

The San Francisco Conference has now fulfilled its purpose. The Charter of a permanent union has been written. You have every reason to be proud of your part in this achievement from the beginning.

Planned Dumbarton Oaks

After the request of Mr. Hull at the Moscow Conference in 1943 you, as Undersecretary of State, organized and directed the preparations for Dumbarton Oaks. You were the representative of the United States and acted as the chairman of the Dumbarton Oaks conference, where the proposals were written and became the basis of the Charter. You were at your President's right hand at Yalta, where further decisions on the world organization were made and agreement to hold the United Nations Conference was reached.

All the preparations for the San Francisco Conference were under your direction. During its deliberation you served not only as Chairman of the United States Delegation but as President of the Conference, charged with the conduct of its business. The task of guiding the work of this Conference of 50 different nations toward unanimous agreement upon the Charter was a difficult one. You accomplished it with skill, unfaltering courage, and success.

But the task of fulfilling the

See TEXT, Page 3, Column 4

Lacked Early Roosevelt Death News, Truman Says

President Truman was unaware of Franklin D. Roosevelt's death when he was called to the White House April 12, he discloses in a speech reported on Page 2.

Compromise Offered to End Jam

FEPC May Get Lease on Life Despite Filibustering by Bilbo

By Mary Sparga

The Fair Employment Practices committee appeared likely last night to receive a six months lease on life with an appropriation of $250,000 despite a filibuster by Senator Theodore G. Bilbo (D., Miss.).

The compromise proposal to continue the agency until January, 1946, was offered by Senator Kenneth D. McKellar (D., Tenn.) in an effort to break the legislative log jam which is holding back appropriations of more than 800 million dollars for 17 different war agencies.

Appealing for action on the war agencies bill, McKellar, chairman of the Senate Appropriations Committee, termed it "a shame and a disgrace to the Senate" that the fight over FEPC should delay the funds to continue the work of the Government.

He said that Bilbo had agreed to the compromise proposal, but Bilbo interrupted to state that his agreement was predicated only on the assumption that the six months' extension would carry a final "death clause" for FEPC. The McKellar amendment does not call for the liquidation of FEPC.

Senator Dennis Chavez (D., N. Mex.), leader of the fight for FEPC continuance, took the floor to deny that his side had been delaying a vote.

Chavez finally agreed that his side would drop the fight and take the McKellar amendment provided the other side dropped the demand for a death clause for FEPC.

McKellar urged that the Senate and "Baptists, Catholics and all others" pray overnight to get a settlement of the FEPC difficulty.

Bilbo told reporters after the session that he had no idea of dropping the fight and asserted that he had plenty of support with him. He held the floor for three hours and 32 minutes yesterday.

Tells of Many Ordeals

Truman Realizes Ambition Of Filling Home-Town Hall

By a Staff Correspondent

Independence, Mo., June 27.—President Harry S. Truman, back in his home town among friends and neighbors, achieved an ambition of long standing tonight. He filled the town hall, something he had tried in vain to do as a candidate for county judge and United States Senator.

In a simple, straight-from-the-heart talk, President Truman told of the "ordeals" that were behind him and ahead of him, and he asked the townsfolk not to expect too much of him.

He stood on the stage of the auditorium of the Reorganized Latter-Day Saints. In chairs behind him were members of the Truman family and two of the President's old school teachers, now wrinkled and white-haired. A band had just finished playing "It's a Grand Old Flag," "Pack Up Your Troubles," "Battle Hymn of the Republic," and the National Anthem.

"Time and again," said President Truman, smiling, "I have tried to fill this great auditorium, and this is the first time I have succeeded."

He asked his neighbors not to ex-

See HOME, Page 2, Column 3

Truman to Tell Choice for New Foreign Affairs Chief Next Week

By Edward T. Folliard

Independence, Mo., June 27.—President Truman has accepted the resignation of Edward R. Stettinius, jr., as Secretary of State.

The President announced this at a press conference here in his home town late today, and at the same time announced that he would nominate Stettinius to be the representative of the United States to the United Nations when the new world league is established.

Mr. Truman declined to say who would succeed Stettinius as Secretary of State and thus hold the No. 1 Cabinet job at this tense period in world history. He said he would nominate a new Secretary next week, either Monday or Tuesday. Whoever it is will be next in line for the Presidency unless Congress enacts legislation to the contrary.

The indications were very strong that the new Secretary of State would be James F. Byrnes of South Carolina, former United States Senator, former Supreme Court Justice, and former War Mobilization director.

The name of Byrnes, a close friend of President Truman, has been to the forefront in all speculation on Capitol Hill from the time that rumors of Stettinius' departure began. Today, however, the President laughed and sidestepped when reporters asked him if Byrnes would be the man.

Going to Parley

He did say, however, that Byrnes would accompany him to the vicinity of Berlin next month for the Big Three meeting.

President Truman, who arrived here today by plane after stopping off last night in Salt Lake City on the way back from the San Francisco Conference, made his announcement today in the auditorium of the Independence Memorial Hall.

A hundred or so of his townsfolk, who earlier in the day had welcomed him home, were looking on from the balcony. The women were mostly in print dresses, and the men in shirt sleeves, fanning themselves with their straw hats.

All attempts by the reporters to get President Truman to disclose the identity of the new Secretary of State were in vain.

"When will you name a successor to Mr. Stettinius?" he was asked.

That, he said, would be done after he gets back to Washington, and he explained that he will take off Sunday morning and arrive in the National Capital around 2 p. m.

"Is the new Secretary of State somebody now in the Government?" the President was asked.

No, he said, he was not.

"Is it Mr. Jimmy Byrnes?" somebody asked point-blank.

That, said Mr. Truman, was something he couldn't answer. By this time he was smiling broadly, but was very much on the alert.

A reporter reminded the President that, in a White House press conference two weeks ago, he an-

See TRUMAN, Page 2, Column 6.

Morgenthau Now First In Line of Succession

Secretary of the Treasury Henry Morgenthau, jr., at present is first in line of succession to the Presidency should President Truman become incapacitated. (See story on succession, Page 11.)

Today's Index

	Page		Page
Columnists	10,11	Shirley Povich	16
Editorials	10	Sports	16, 17
In Congress	11	What's Going On	
Lippmann	11	And Where	13
MarquisChilds	10	Weather	7
		SECTION B	
Amusements	6, 7	Leonard Lyons	6
Classified	9, 10	Mary Hayworth	6
Crossword	10	Nelson Bell	6
Death Notices	9	Radio	11
Drew Pearson	7	Society	2, 3
Federal Diary	1	Town Talk	3
Financial	8	Women's	3, 4
Gentler Sex	3		

Text of Truman's Home Town Address

First Learned of Roosevelt's Death When Called to White House, He Says

Independence, Mo., June 27 (AP). The text of President Truman's address tonight:

Mr. Mayor, Friends and Neighbors, and Fellow Citizens: I faced the National Democratic Convention in Chicago last July when I was nominated for Vice President of the United States under my protest—a terrible ordeal, I thought. I was presiding over the Senate one day in April when I had a conference with the Speaker of the House of Representatives and I was instructed to call the White House, which I did. Mr. Early, the presidential secretary, told me that he wanted to see me at the White House as quickly and as quietly as I could get there. I thought that the President had come back to Washington from Warm Springs, Ga., to attend the funeral of Bishop Atwood. He was listed as an honorary pallbearer at the bishop's funeral.

A Tremendous Burden

I arrived at the White House, was escorted to Mrs. Roosevelt's study, and she informed me that the President had passed away. Well, you can understand how I felt at that moment. It was necessary for me to assume a burden greater, I think, than any man has assumed in the history of the world—a tremendous burden. We called a meeting of the Cabinet. I was sworn in as President of the United States, and after attending the funeral of the late President it was my duty to address the Congress of the United States, 531 of the most critical gentlemen in the United States of America, and to state to them what, if anything, I proposed to do as President of the United States.

Yesterday I had to face the delegates of 50 nations who had met in San Francisco to prepare a Charter for world peace—a terrible ordeal. All these things I am telling you about—and now I have to face and thank the people at home, who are expecting the impossible things of me.

Don't Expect Too Much

I shall attempt, as I have attempted in these other crises, to meet your expectations, but don't expect too much of me. I must have your help and your support.

There are two things that I must accomplish as President of the United States. The first one is to win the war with Japan—and we are winning it. The next one is to win a peace.

The first step toward the winning of that peace has been accomplished at San Francisco. We made the first step following a preliminary step by Woodrow Wilson and a followup by his great successor, Franklin Roosevelt.

I have another ordeal to face in the meeting of the so-called Big Three sometime next month in which we shall discuss the preliminaries for a final peace treaty which we hope will maintain the peace of the world for generations to come.

We can't afford to have spilled this blood and tears and sweat—all the young men who are the cream of our population, the cream of the population of Russian and Great Britain and our other Allies; we mustn't under any circumstances allow that expenditure of lives and treasure to be made in vain. I am telling you all these things to let you know exactly what the responsibilities of your Chief Executive are. He can't assume those responsibilities unless he has the wholehearted support of you. I believe I have that support here in Jackson County.

From the way the people acted in San Francisco and in the great State of Washington and in Portland, Oreg., and Salt Lake City last night, I think all the people of the United States are just as anxious as I am to have a peace that will work. That is a big job. No. 1—Win the war with Japan. No. 2—Win a peace that will work. That is all I shall devote my time to from now on.

I can't tell you how much I appreciate this demonstration on the part of my people at home. Time and again I have tried to fill this great auditorium. This is the first time I have ever succeeded.

I can't tell you how very much I appreciate it. I am going to spend the next two or three days in Jackson County trying my best, with all the handicaps which a President of the United States has, to enjoy myself with you as I formerly did from the time I was county judge until I was President of the United States. Thank you very much.

HOME

From Page 1

pect him to do the impossible.

"I shall attempt to meet your expectations," he continued, "but do not expect too much of me."

He said that there were two things that he must accomplish as President of the United States.

"The first one is to win the war with Japan, and we are winning it," he said, and the crowd in the auditorium burst into applause.

"The next one is to win the peace. The first step toward the winning of the peace has been accomplished in San Francisco. We made a first step, following a preliminary step by Woodrow Wilson and a follow up by his great successor, Franklin Roosevelt.

Big 3 Parley Another Ordeal

"I have another ordeal to face in the meeting of the Big Three next month, in which we will discuss the preliminaries of a peace meeting which we hope will maintain the peace of the world for generations to come.

He told the people who were jammed in the flag-garlanded hall that he was saying all these things because he wanted them to know something about the responsibilities that rested on the shoulders of the Chief Executive.

"He can't assume those responsibilities," Mr. Truman continued, "unless he has the wholehearted support of you people.

"I feel," he said, just like he used to say in his senatorial days, "that I have that support here in Jackson County."

President Truman, who flew to nearby Kansas City today on his way back from San Francisco, was three quarters of an hour late in arriving at the auditorium tonight.

"Buddies" Delay Him

What delayed him was an unannounced stag dinner at which the people got together with his old buddies of the last war, veterans of Battery D of the 129th Field Artillery.

He told of the ordeal when he was summoned to the White House by Steve Early one day in April. He recalled that Early said he must come to the White House as quickly and quietly as possible.

"I thought that the President had come back to Washington from Warm Springs, Ga., to attend the funeral of Bishop Atwood," Mr. Truman said. "He was listed as an honorary pallbearer at the Bishop's funeral.

"I arrived at the White House and went to Mrs. Roosevelt's study and she informed me that the President had passed away.

Never a Greater Burden

"You can understand how I felt at that moment," he told his neighbors." It was necessary for me to assume a great burden, I think, than any man has assumed in the history of the world, a tremendous burden."

In a seat just behind President Truman tonight, beaming with pride, was his old school teacher, Miss Caroline Stoll, aged 84.

"This is the most wonderful day in my life," she said, "to think that God should let me live to see this come to pass, and me 84 years old."

Tonight's ceremony ended with the presentation of bouquets of red roses to Mrs. Bessie Truman, the First Lady, and Margaret Truman, the daughter. The President himself was given a card which made him a life member of the Independence Board of Trade. It was gold plated.

His Second Gold Card

"This is the second gold card I've ever had in my life," he chuckled. "The other was in the Thousand Club."

This was a reference to the club in which supporters of President Roosevelt were asked to contribute a thousand dollars in the 1944 campaign.

Charles G. Ross, Mr. Truman's press secretary, also was a speaker tonight. He told of the tremendous welcomes that the President had been accorded as he traveled to Olympia, San Francisco, Salt Lake City and elsewhere. He said that he and Matt Connelly, another White House secretary, had been plotting a conspiracy on the plane coming here.

"We thought," Ross said, "that we would go out and plant some opposition in this country, so that we can preserve a two-party system in the United States."

Notice Only One Change

When President Truman came back to Independence this afternoon, the only change that the townsfolk could notice was that he was sunburned.

"My, how he's colored up," exclaimed a woman neighbor, as the President stood on the porch of his frame house, waving and smiling.

Actually, a lot had changed—not in Harry Truman, perhaps, but in the atmosphere that surrounds him. Even while he stood on the porch of his 14-room house at 219 North Delaware st., a White House Secret Service man was just behind him.

A score more were out in his front yard and back yard, and along the streets over which he had just driven were soldiers with white helmets and MP brassards on their arms.

First Visit as President

It was the first time Mr. Truman had come home to Independence in his role as Chief of State of the world's mightiest nation. His last visit was in the winter when, as Vice President, he came out to attend the funeral of Tom Pendergast, the political boss who befriended him and whom he refused to "let down."

It's "Hi Harry" to Him

The girls in Woolworth's store leaned out of windows and waved little red, white and blue flags. A bull-voiced man in front of the court house yelled, "Hi, Harry," but most of the people shouted "Mr. President," they did it a little awkwardly, as if the things that had happened to put this man in the White House were still a bit incredible. The President, sitting on the back of a seat in an open car, waved and smiled from one end of Independence to another. He was attired in a gray, double-breasted suit, with a blue handkerchief peeping from his breast pocket. He appeared to be in tip-top shape, thanks to his six days of fishing in Puget Sound at Olympia, Wash.

Daughter Darts Into Plane

He was scheduled to arrive at the Fairfax airport in Kansas City, Kans., at 1:30. His silver-colored transport with the United Nations flags on its nose hit the runway at 1:28. As soon as the gangway was in place, Truman's daughter, blonde, blue-eyed Margaret, ran up and darted in the door to greet him.

A moment later, President Truman and Margaret came out, smiling happily.

The first old friend Truman spotted was Roger T. Sermon, the grocer-mayor of Independence.

"By jove," said the President, "look who's here. Hi, Roger, how are you?"

Poses for Photographers

Then the President saw his brother, J. Vivian Truman, a smaller, younger man, who runs a 600-acre farm at Grand View, Mo. The two men greeted each other warmly, and, with daughter Margaret and Mayor Sermon, lined up for a photograph.

From the airport to Independence was a trip of 20 miles. Crowds—thin in some places, but always friendly—lined virtually the whole route. Pretty girls, children and older women predominated, a reminder that the bulk of America's manhood still is engaged in war.

The caravan, preceded by a white police car and a squadron of motorcycle cops, sped over a bridge that spans the Kaw River, drove from Kansas City, Kans., into Kansas City, Mo., and then past the stockyards into the heart of town.

The largest crowd was gathered on Grand ave., where a huge sign said, "Welcome Home, Harry!"

And His Arms Were Full

In the 20-mile journey, only one man failed to wave. This was a soldier on leave who, at the critical moment, happened to have both arms loaded with beer bottles. However, he managed a smile that made up for everything, and the President flashed him one in return.

Home Folk Greet President Truman

Associated Press WIREPHOTO

LOCAL BOY RETURNS—Townsfolk and neighbors greet President Truman as he arrived at his home in Independence, Mo., for his first visit since taking office. The Truman home is in background at left

Senate Elevates General Twining, Ploesti Bomber

The Senate voted a promotion yesterday for the general whose bombers smashed the Ploesti oil fields in Romania, one of the great blows at the Nazis in the Balkans.

Confirmation was by voice vote on the nomination of Maj. Gen. Nathan F. Twining to be a lieutenant general.

The Senate also confirmed appointment of Col. Harry Vaughan, aide to President Truman, as a brigadier general.

Eleven other major generals were voted three-star rank, 12 officers were approved to be major generals, and 47 were confirmed for the rank of brigadier general.

TRUMAN

From Page 1

nounced that both Secretary Stettinius and Mr. Byrnes would accompany him overseas for the meeting of the Big Three.

Mr. Truman said that a change had been made in this plan. Secretary Stettinius, at his own suggestion, was going to stay in Washington and thus be available while the Senate was debating the Charter of the United Nations.

"Is Mr. Byrnes still in the picture for the Big Three meeting?"

The President, chuckling over these attempts to trap him, said he hoped so.

"Will he go as a private citizen?"

"He will go at my invitation."

Asked if he would add any further names to the list of those going to Germany with him, the President said this was a question he could not answer. He said he would take anybody he felt was needed.

His Fifth Cabinet Change

The acceptance of Stettinius' resignation, long rumored, was the fifth change that President Truman had made in the Cabinet he inherited from the late Franklin D. Roosevelt.

He was asked today if Secretary of the Treasury Henry Morgenthau was leaving.

His answer was that he had the resignations of all persons who could resign. He said that he accepted these whenever he was ready and thought it was necessary. He added that he hadn't thought of accepting the resignation of Morgenthau.

A moment later, the President said that the same answer went for Secretary of the Interior Harold L. Ickes.

It had been rumored that when the 44-year-old Stettinius got out of the Cabinet, he would be named as Ambassador to the Court of St. James's, but President Truman said today there was nothing like that in view.

New Post a Great One

The Chief Executive said that the post for which he has now chosen Stettinius—the representative of the United States to the United Nations—was the highest post in the gift of this Nation. Then, in answer to a question about Stettinius accepting it, he said he didn't see why he should hesitate to accept such an honor.

At the outset of his press conference, President Truman read a letter he had just sent to Stettinius. It was dated Independence, Mo., and was addressed to "Dear Ed."

He recalled how Stettinius, after the Moscow conference of 1943 and at the suggestion of Cordell Hull, directed the preparations for Dumbarton Oaks. He recalled, too, how he was President Roosevelt's "right hand" at Yalta, and how he had then guided the work of 50 nations in drawing up the United Nations Charter at San Francisco.

"You accomplished it with skill, unfaltering courage and success," President Truman told the outgoing Secretary.

But the task of fulfilling the promise of San Francisco, he added, has only begun. The Charter, he said, had to be ratified and the new league brought into being. It had to be built into a solid structure of "peace for which the world is waiting and praying."

The President said he could think of no better way to express the confidence of the United States in the new league than to ask Stettinius to be the American representative when the organization is set up. As such, he pointed out, Stettinius would be chairman of the United States delegation and the United States member of the powerful Security Council.

"You have told me that you would accept this great responsibility," Mr. Truman told Stettinius. "I therefore now accept your resignation as Secretary of State."

President Truman said in his letter that he would submit the United Nations Charter to the Senate on Monday and ask for its "prompt ratification."

President Truman is expected to nominate a new Secretary on Tuesday. Meantime, he told today's press conference, Undersecretary Grew will be the Acting Secretary of State.

Stettinius, 45-year-old, white-haired former industrialist had his first experience in world politics in September, 1943, when President Roosevelt named him Undersecretary of State, to succeed Sumner Welles and end an old feud between Secretary of State Cordell Hull and Welles.

As Hull's health failed, duties fell more heavily on Stettinius' shoulders, and he was named secretary when Hull retired.

Stettinius is a son of a former J. P. Morgan partner, and served as vice chairman of the finance committee of the United States Steel Corporation. Later he succeeded Myron C. Taylor as chairman of the board.

In 1939 he became actively associated with the defense program. In 1941 he was made director of priorities in the Office of Production Management. From that post he was made lend-lease administrator.

Stettinius' resignation is the 8th the President has accepted from the Roosevelt Cabinet. He previously announced, effective June 30, the following appointments:

Robert E. Hannegan, as Postmaster General, replacing Frank C. Walker; Clinton P. Anderson, Agriculture Secretary, replacing Claude Wickard, former Senator Lewis B. Schwellenbach as Labor Secretary, succeeding Miss Frances Perkins; Tom C. Clark as Attorney General, replacing Francis Biddle.

Stettinius Accepts

Secretary of State Stettinius yesterday pledged "everything that is within me" toward fulfillment of the lasting peace envisaged in the United Nations Charter.

In a statement issued shortly after President Truman announced, at Independence, Mo., his designation as United States representative on the postwar Security Council and chairman of the U. S. delegation in the United Nations General Assembly, Stettinius said:

"I am deeply grateful to the President for his generous appraisal of what I have done. As Chief Executive of our country he has guided our course with a sure hand and his leadership was essential to the success of the San Francisco Conference.

"The President has accepted my resignation as Secretary of State and asked me to accept nomination as the representative of the United States to the United Nations when the organization comes into being. I have accepted. I shall continue to give everything that is within me toward fulfilling in action the promise of lasting peace which is now embodied in the United Nations Charter."

SPECIAL NOTICES

PLASTERERS and Cement Finishers Local No. 96. Final election June 28, 1945. DO NOT BUY ANY BLUE TICKETS FOR THE Barbers' Beauticians' moonlight cruise on the S. S. Robert E. Lee for July 12, 1945, 8:30 p. m. 100 of those tickets have been misplaced and will not be recognized. The pink tickets are o. k. We will not accept any blue tickets on the night of the boat ride. If anyone has bought any of those blue tickets, return them to the person you bought them from and collect your money or exchange them for a pink ticket. C. H. BALLARD, Chairman; D. A. GILBERT, Cochairman, LIncoln 7986. 24,25,26

TYPISTS WANTED
SECRETARIES,
NEED 15-25 DAILY $35-$50 WK.
Quick Refresher and Beginners' Courses
FOR QUICK RESULTS ATTEND
BOYD SCHOOL NAt. 2338
1333 F St.
28 Years Exp. Civil Service Coaching

SUBSTANTIAL SAVINGS
on your
WINDOW SHADES
by bringing in your old rollers or sizes . . . and calling for finished work
THE SHADE SHOP
830 13th St. N.W. RE. 6262
Zone 5
W. Stokes Sammons

Expert Jewelry Repairing
Prompt Service
ARTHUR MARKEL
949 F ST. N.W.

D.J.K.
Shop Tonite Until 9 P. M.
Store Opens at 12 Noon
Naval Officers' Wool Gabardine Grey Uniforms
$50.00
Superbly tailored of the finest 2-ply, virgin wool worsted.
Naval Officers' Blue Wool Tropical Worsted Uniforms 40.00
Tailor-made Sailor Whites 7.95
Army Officers' Bancroft "Flighter" Tropical Worsted Caps 7.50
Complete assortment of accessories and equipment
Naval Officers' Shop—Second Floor
D. J. Kaufman INC.
NAtional 0150
1005 Pennsylvania Avenue N.W.

PLAZA SPORT SHOP
New Shipment
Naval Officers' GREY AND KHAKI Summer Uniforms
All the Accessories, too
100% All Wool Grey GABARDINE UNIFORMS
$45.00
Skillfully tailored by master craftsmen to fit you perfectly. They retain their shape like heavier uniforms, yet they'll keep you cool and comfortable. 100% all wool.
GREY & KHAKI CHINO UNIFORMS—You'll need several of these long-wearing Chino uniforms. Full cut, lightweight, very comfortable 15.38
TAN PART-WOOL TROPICAL UNIFORMS—Lightweight, cool, porous Sun-tan Tropical uniforms (wool contents labeled) 24.50
100% ALL-WOOL BLUE TROPICAL WORSTED UNIFORMS—Smart in appearance, retains the press, keeps you comfortable 39.50
100% ALL-WOOL GREY TROPICAL WORSTED UNIFORMS—Handsomely tailored. Will hold the press 39.50
GREY PART-WOOL GABARDINE UNIFORMS—Cool, all-wool Tropical Worsted uniforms for evening wear 26.50
ALL WOOL TAN TROPICAL WORSTED SLACKS 10.95
ALL WOOL GREY GABARDINE SLACKS 15.50
WHITE, KHAKI OR GREY SHIRTS 2.95
WHITE, KHAKI OR GREY CAP COVERS 1.25
Free Parking Star Parking Plaza
Open Daily 9 A.M. to 7 P.M.
Thursdays & Saturdays 9 A.M. to 9 P.M.
REpublic 2545
PLAZA SPORT SHOP 10th & E STS. N.W.
AGENTS A. G. SPALDING & BROS.

★ CHARGE ACCOUNTS INVITED ★
Special Selling
Eight-Piece China Cake Set
3.95 (formerly $5)
Truly lovely eight-piece china cake set that will add graciousness to your entertaining. Set includes large cake plate and server as well as six service plates to match. Beautifully decorated with 22-karat gold design and gaily colored French pastoral scene.
Gift Shop, First Floor
SHOP DAILY 9:30 to 9
THURSDAY 12:30 to 9
BECKERS 1314 F ST. N.W.
A Gift from Beckers Means More

THE MODE . . . Naval Uniform Licensee No. 141
Naval Officers' Blue SUMMER UNIFORMS
Meticulously tailored of lustrous, silky finish wool gabardine or full-bodied tropical worsted . . . each a favorite with Naval Officers who cultivate a smart appearance plus utmost comfort during the hot summer months in Washington.
Blue Tropical Worsteds 40.00
Blue Worsted Gabardines 45.00
Slate Grey Wool Gabardine Slacks 15.00
Jayson "Form-fit" Gray Broadcloth Shirts 3.50
Gray Tropical Worsted Uniforms 40.00
Gray Worsted Gabardine Uniforms 45.00
Complete assortments of insignia and accessories
Naval Officers' Shop—Second Deck
The Mode
MEtropolitan 0844 F Street at Eleventh
SHOP TODAY 12 NOON 'TIL 9 P.M.

Jap 'Fleet' Now 50 Ships, Admiral Says

By International News Service

Rear Admiral Forrest P. Sherman, deputy chief of staff to Fleet Admiral Chester W. Nimitz, asserted yesterday that Japan's once mighty fleet has "ceased to exist."

Admiral Sherman indicated that about 50 Japanese warships remain out of an estimated total of more than 300 vessels. He said only mopping up operations against those remaining are necessary.

In his statement, made at Secretary of the Navy James Forrestal's weekly news conference, Admiral Sherman declared:

"The Japanese fleet has ceased to exist as an effective force and the units that remain will be destroyed if they come out.

The Japanese, Sherman said, have two partially converted battleships which they have attempted to make half dreadnaughts and half carriers, and two or three fairly large carriers. Thirty destroyers and a few cruisers also remain, he said.

They also have the Magato, a battleship equivalent to America's old West Virginia, he said, and two other old battleships which are not ready for action.

Sherman added that "they also have a small number of carriers which are alongside docks with camouflage nets over them."

Sherman pointed out that carrier planes may have to be used to reach a great many enemy positions effectively, and for close support work of landing forces as well as knocking out pinpoint targets.

He lauded older type United States battleships for their part in the Pacific war, saying that "it is a matter of historical record that the old battleships the Japs thought were sunk at Pearl Harbor have delivered a greater weight of missiles than any other dreadnaughts in the history of the world."

CARRIER

From Page 1

and receiving the badly injured with her bow pressed hard against the Bunker Hill's starboard quarter.

Gas, Oil Sloshed Off

Capt. George A. Seitz, former Washington resident now of Coronado, Calif., called to Commander Odend'hal for a recommended change of course, acknowledged, and the ship began to slowly turn with the Wilkes-Barre aiding the maneuver.

First gradually, then in a full wave, tons of water, burning gasoline and oil sloshed away from the firefighters and over the port side as the ship heeled. The Bunker Hill was saved.

Admiral Mitscher left then, but not until then, to continue the Okinawa campaign. The blasted carrier limped across the seas to Bremerton, where they called her the most extensively damaged ship ever to enter the yard that recently repaired the Saratoga.

There were the heroes, 170 of them still alive to receive decorations and commendation ribbons. Captain Seitz named a few whose gallantry was typical of the effort that saved the ship. They included Steward's Mate 1/c Herbert J. Crawford, 92 S st. sw., who fought fires for five hours.

OKINAWA

From Page 1

Army yesterday as mopping up continued on the conquered island.

There still was scattered activity on Okinawa. Isolated Japanese hideout remnants ambushed and killed six American soldiers in the north.

With the Okinawa campaign ended, it was disclosed that escort carrier planes flew 35,000 sorties in support of the Tenth Army—more than were flown previously in the entire war by this type of aircraft. They shot down 279 Japanese planes. Losses were 63 pilots and crewmen, all to antiaircraft fire and none to enemy planes.

Rear Admiral Calvin Thornton Durgin, escort force commander, declared durability and performance of pilots, ships' companies and ships was far beyond his expectations.

Durgin credited Shipbuilder Henry J. Kaiser with a wonderful job. He said not a ship had to leave the operation because of mechanical failures or wear and tear.

Pilots flew four-hour missions every day, and sometimes two for a total of nine hours in the air. "That's too much," Durgin said.

Bunker Hill, Twice Hit by Suicide Planes, Burns Off Japan

LIVED TO FIGHT AGAIN—The carrier USS Bunker Hill, decks ablaze with flaming gasoline and exploding rockets and bombs, heads into the wind as her gallant crew fights to bring the fires under control. The ship operating with a fast carrier task force in the "slot" between Okinawa and Kyushu on the morning of May 11 was hit twice within 30 seconds by two Jap Kamikazes. The crew which sacrificed 373 dead or missing and 264 wounded saved the ship and managed to return her to port for repairs

CHARTER

From Page 1

the world organization into being and set it to work. That cannot be done too soon if we are to realize the hope which the San Francisco Charter has given to the world."

As soon as Connally and Vandenberg reached the Capitol the Senate recessed briefly to give them a welcome. Then both Senators went into a series of huddles with leaders of both parties on treaty arrangements. Vandenberg said he would call a full Senate Republican conference Saturday.

Early Beginning Favored

Senate Republicans as a group have taken no formal position on the treaty speed-up, but Senate Minority Leader Wallace H. White, jr., (R., Me.), said he is personally favorable to starting Senate hearings next week and concluding action "in the shortest possible time." (Democratic leaders are urging starting hearings either Tuesday or Thursday of next week.)

At his press conference, Connally was in high spirits. Chewing hard on a cigar, he passed around a box to reporters, before announcing: "We are going to shove the Charter along just as rapidly as we can." A reporter asked if the cigars were for the birth of the baby Charter. Connally got a laugh when he said there was more than one daddy.

The Texan said he thought early approval is important since some of the Nations at the Conference, who haven't forgotten the United States failed to ratify the World War I Treaty, "are afraid we might not ratify this time. He said he personally had no doubts about ratification, that any Senator wanting reservations "will have a very difficult time getting them on."

"The Charter is very plain," he said. "In the course of the debate we will clarify anything that may seem ambiguous."

Bases Issue Settled

Asked if Senate trouble is likely to develop around provisions for Security Council trusteeship over island bases. Connally said Army and Navy officials are satisfied "our interests are protected."

"No territory can be put under trusteeship unless the governments affected agree," he said.

As the Senate was clearing a path for the Charter, Representative Everett M. Dirksen (R., Ill.), in a House speech criticized Big Five veto powers in the proposed Security Council as well as trusteeship provisions, saying the Charter holds no hope for small nations.

Dirksen later told newsmen that if he were a member of the Senate he would probably vote for ratification, but thought "the people should know this is not the solution to everything, or one of these days they are going to be badly disillusioned."

Canada's Casualties To June 1, 102,954

Otaawa, June 27 (INS).—Canada's was casualties up to the end of May totaled 102, 954 for all armed services, National Defense headquarters announced today. The figure included 37, 964 dead.

TEXT

From Page 1

promise of the San Francisco Conference has only just begun. The Charter must be ratified and the United Nations organization brought into being and put to work. It is necessary to the future of America and the world that the words of this Charter be built into the solid structure of peace for which the world is waiting and praying.

I can think of no better way to express the confidence of the United Nations than to choose as the American representative in that task a man who has held with distinction the highest appointive office in the Government and has been more closely associated with the creation of the Charter than any other.

I have asked if you would accept nomination as the representative of the United States to the United Nations, when the organization is established. As such you would be the United States member of the Security Council and chairman of the United States delegation in the General Assembly.

You have told me that you would accept that great responsibility.

I therefore now accept your resignation as Secretary of State.

I intend to submit the United Nations Charter to the Senate on Monday and to ask for its prompt ratification. You have told me that you feel it is of the utmost importance for you, as chairman of the United States delegation, to be immediately available to the Senate for whatever assistance and information it needs in connection with its consideration of the Charter.

I wanted you to come with me to the meeting with Marshal Stalin and Prime Minister Churchill which will take place next month. But, since I shall be away during the congressional hearings, I have reluctantly agreed to your suggestion that you remain in Washington while I am away. In that capacity you will represent me before the Senate in all matters relating to the Charter.

I also ask you to supervise, as the personal representative of the President, the work of the United Nations members of the preparatory commission pending ratification of the Charter and your nomination as the representative of the United States to the United Nations.

I am confident that you will continue to fulfill with honor to yourself and with benefit to America and the cause of peace the high trust which your country reposes in you.

Very sincerely yours,

HARRY S. TRUMAN.

HILL

From Page 1

killed in carrier action near Okinawa, were among the victims on the Bunker Hill. They were:

Lieut. (j.g.) Holden E. York, 32, husband of Mrs. Dorothy H. York, 3806 Davis pl. nw., an intelligence officer aboard the carrier. He had lived in Washington 10 years and was a senior agricultural economist before joining the Navy in 1943. He also is survived by two children, one of whom was born 10 days after h. was killed.

Machinist Thomas J. Lyons, 40, husband of Mrs. Genevieve F. Lyons, 1417 T st. se., a veteran of 16 years in the Navy. He was stationed at Anacostia 12 years and had been in the Pacific for the last 18 months. He is survived by his wife, a 13-year-old daughter and two sisters.

When the fight to save the ship, which had been struck by two Jap suicide planes, was three hours old, Commander Odend'hal and his senior watch officer were beside Captain Seitz on the bridge. Through them came reports of the close battle being waged on the hangar deck to master the fires.

But as the Bunker Hill listed more and more to starboard, they knew that tons of water poured upon countless thousands of gallons of flaming gasoline were forcing the fire fighters back. The reports kept coming:

"She's listing 6 degrees to starboard, Captain."

"The men in the forward firerooms are dying, Captain."

"We're on a course of 0-6-0, Captain. We're heading straight for Kikai."

(Kikai was one of Japan's strongest staging points for suicide planes, and the Bunker Hill had crept within 60 miles of her dangerous shores.)

Then the Decision

Then Captain Seitz made the decision.

"Tell the Wilkes-Barre (a cruiser standing by) to make ready for a turn. Order the destroyers to stand clear. What course do you recommend?"

"One-three-zero true," Odend'hal said.

"Very well, make it so," replied the skipper.

Odend'hal told his helmsman: "Come right very, very carefully. Don't use more than 2½ degrees rudder. Watch me."

The commander rushed outside as the Bunker Hill's rudder bit into the sea. He coached the helmsman every tense second, for on that turn hinged the fate of the Bunker Hill.

Slowly, surely the ship went into her turn. Gradually at first, and then with a roar, tons of water and burning gasoline and oil on the hanger deck sloshed away from the firefighters and poured over the side into the sea.

The carrier turned 70 degrees with the Wilkes-Barre by her side. In turning, she shifted the load of water across the ship from starboard to port. She literally dumped the heart of the blazing hell on her hangar deck into the sea.

When the Bunker Hill was returned to the Puget Sound Navy Yard, Captain Seitz said that she "offers the greatest challenge of this war to the ability, ingenuity and resourcefulness of Puget Sound Navy Yard men and women."

"The Bunker Hill wants to get back on the fighting line as soon as possible," he said. "We belong on the battle line with our seasoned, battle-wise crew."

Commander Oden'hal's wife, Mrs. Margaret McCormack Oden-d'hal, and 2-year-old daughter, Peggy, live at the Arlington address. He was graduated from the Naval Academy in 1932 and married Miss McCormack while he was stationed in England as assistant naval attache in 1942. She came to this country two years ago.

Commander Odendthal, whose parents live in St. Petersburg, Fla., served for a time in China, and has been on the Bunker Hill since 1944. His mother-in-law, Mrs. Jean McCormack, is employed at Julius Garfinckel & Co.

Crawford, a native of Coffeyville, Kans., worked at the Briggs Clarifying Co. here before he went into the Navy in March, 1943. Two months later he was assigned to the Bunker Hill when she was commissioned and served on it in the European theater until August, 1944, when he was home on furlough.

His mother, Mrs. Douglas Crawford, of the S st. address, said that he went to the Pacific early this year and had been in 13 invasions there.

He has three brothers, Shore Patrolman 3/c Cecil Beard Crawford, on duty at Detroit, Mich.; Corpl. William L. Crawford, who was honorably discharged from the Army in March; Fred Crawford, a District employe, and a sister, Phyllis, who is secretary to a local lawyer.

OPA

From Page 1

houses. The amendment was revised to bring non-Federally inspected meat within scope of the pure food laws.

4. The so-called Barkley-Bates amendment was automatically approved, since identical amendments were adopted by House and Senate. This guarantees separate profit to processors on sheep, cattle and hogs on an industry-wide basis.

RALEIGH OPEN 12:30 TO 9 P. M. TODAY

Holiday Ahead! Choose

SPORT SHIRTS

with the popular two-way collar and short sleeves

Handsome, smartly casual sport shirts, styled on easy, comfortable lines. Wear them with the collar open or with a tie for more dress-up occasions. Sanforized, washable and fast color. In four popular summer colors—tan, maize, green or blue.

$2.70

Back the Mighty 7th! Don't Delay . . . buy your War Bonds today!

AIR-COOLED
RALEIGH HABERDASHER
WASHINGTON'S FINEST MEN'S WEAR STORE 1310 F Street

Lasting Memories
retained in an
Underwood and Underwood Photograph
Portraits Six for $18
Underwood & Underwood
Connecticut Ave. at S
EMerson 0200
Thursday 'til 9 P. M.

Herb Sachs Presents
Versailles Revue
Direct from the Versailles to New York
featuring
• Sharon DeVriese
• Bob and Howard Roland
• Marion Niles
The Lovely
• RIO RITAS
• Phil Ingalls and his orchestra
DINNER AT 8:30
SUPPER AT 12:00
Air Conditioned REpublic 7010
Del Rio
727 15th STREET, N. W.

12 to 2:30
COOLEST PLACE
Luncheon hour is the day's hottest, so we make a double effort to make your mealtime cool and comfortable.
LUNCHEON SPECIALS
Start at 70c
Featuring Home Made Desserts Daily
Lafayette Room
With Softly-Toned, Softly-Lighted
COCKTAIL LOUNGE
HOTEL LAFAYETTE
16th & Eye Sts. N.W.
Air Conditioned Thru-out

Calmly Cool
Feel that way—lunch enjoyably in our relaxing high-ceilinged, air cooled mansion rooms, or on our big outdoor deck.
DINNER
LUNCHEON
BAR BEVERAGES
Open Sundays
The Parrot
RESTAURANT
Connecticut Avenue at R Street

Definite Savings on 18th Century, Early American & Colonial Furniture Are Made Possible by Our Neighborhood Location.

Graceful Colonial Lady's Rocker to add charm to your home. Mellow mahogany-finished frame . . . engaging tapestry cover. Form fitting back for comfort $39.50

ColonyHouse
4244 CONNECTICUT AVE.
OPEN NIGHTS TILL 9, SATURDAYS TILL 6

Proudly we announce the arrival of these rare, fine quality gabardine suits

50. 65.

Gabardine is a wise choice for any man's wardrobe. Now, as for many years, the Saltz F Street label on gabardine assures you of excellence in quality and smartness. We have procured a group of these fine suits that meet with our standards of quality, design and superior tailoring. The model shown is a modified drape, with patch or plain pockets. Single or double-breasted. Very soft, luxurious natural gabardine shade.

OPEN THURSDAYS NOON TO NINE

Saltz F Street
1341 F STREET Metropolitan 4481

Third D. C. Man Lost On Jap Prison Ship

Lieutenant Mitchler, Captured at Corregidor, Was Aboard; Three Other Area Men Killed

District of Columbia men reported killed through June 26 include: Army, 812; Navy, 150; Marines, 106; Coast Guard, 5. Total, 1073. United States casualties reported officially since Pearl Harbor, 1,023,453.

First Lieut. Paul E. Mitchler, captured at Corregidor, is the third local man within a week to be reported killed aboard a Japanese prison ship sunk last October 24. He was one of four District area men yesterday reported killed.

Lieutenant Mitchler was sent to the Philippines a month before the war in the Pacific broke out, and was missing for seven months before his wife, Mrs. Genevieve Mitchler, 4602 Sargent rd. ne., learned that he was a prisoner. The ship on which he died was reported to have left Manila with over 1700 prisoners.

Three local area men were listed wounded and one missing in yesterday's official announcements. The three others killed are:

First Lieut. James R. Atkinson, 23, husband of Mrs. June Atkinson, 333 Ridge rd. se., fighter pilot shot down over Formosa on May 31.

Sergt. Charles Victor de Ladurantaye, 33, son of Mr. and Mrs. Louis de Ladurantaye, 1809 Lawrence st. ne., who died June 15 in Manila. The cause of his death is not known, but he had been with the Thirty-Eighth Infantry Division on Luzon, his family said.

Baker 1c Vernon Harley Williams, 29, husband of Mrs. Mae Adeline Williams, 411 Randolph st. nw., killed April 16 at Iwo Jima when the truck in which he was riding struck a land mine.

MISSING:

Seaman 1/c Edward Barney Parrish, 19, brother of Mrs. Emily Parrish Farrow, 1712 N. Stafford st., Arlington, Va., missing April 6 in Asiatic waters.

WOUNDED:

Pfc. Lloyd Alexander Edwards, 24, husband of Mrs. Margaret E. Edwards, 408 Wilkes st., Alexandria, Va., wounded by a machine gun bullet in Okinawa on May 10.

Pfc. Raymond Ehrlich, 24, son of Mr. and Mrs. David Ehrlich, 3629 Warder st., nw., wounded by a mortar shell which exploded in his foxhole killing five and wounding one other.

Pvt. Willett Gaskins, nephew of Lemuel Warner, 2217 Washington Circle nw., reported wounded by Navy Department.

Lieutenant Mitchler was born in New York City, and came here as a boy. He was graduated from Franklin University and the National University Law School, and was a member of the Reserve Officers Corps for 10 years when called into active service in June, 1941. Lieutenant Mitchler is survived by two daughters, Jean 8, and Eileen, 5. He also leaves his parents, Mr. and Mrs. Eugene Mitchler, of Brentwood, Md., and three brothers, Albert, Charles, and Henry Mitchler.

Lieutenant Atkinson, a fighter pilot, had been in the Army for nearly two years. He was born in Roanoke, Va., where he graduated from high school in 1940. Before going to Maxwell Field, Ala., for his air training, he was a machinist at the Navy Yard here. He leaves, in addition to his wife, a 3-year-old daughter, Donna Marie, and his parents, who live in Roanoke.

Sergeant de Ladurantaye, a surgical technician with the Thirty-eighth Infantry Division, was one of four brothers in overseas service. Two of them, Archie and Eugene, are Marine privates first class now in the Pacific, and the other, Raymond, is an Army sergeant in Austria. A native of Washington, Sergeant de Ladurantaye went to Central High School and was inducted in March, 1941. He went overseas a year and a half ago. Besides his parents and brothers, he is survvied by a sister, Louise, of the Lawrence st. address. High requiem mass will be sung at St. Francis de Sales Church, Tuesday morning at 9 a. m.

Baker Williams, who has been with the Seabees for two years, was born in Minnesota and was a baker there for seven years, his wife said. His mother, Mrs. Adlyn Williams, now lives in Thief River Falls, Minn., and two brothers, Russell and Wallace, are both in the Pacific with the Navy.

Seaman Parrish has been in the Pacific for 15 months, serving aboard a destroyer, his sister said. He was born in Henderson, N. C., and worked for five years for the National Auto Top Co. here. During that time he lived in Arlington with his sister.

S 1/c Parrish
Missing

Pfc. Edwards has fought in three battles with the First Marine Division, but Okinawa was his first invasion, his wife said. He was born in Alexandria, went to George Washington High School there, and managed a Texaco service station before entering the service last June. He has a son, Lloyd Thomas, 3, and a brother, Pfc. Cecil F. Edwards, recently cited for aiding in an emergency operation in Germany.

Pfc. Ehrlich, now at Newport News, Va., was wounded in his elbow by the shell explosion that might have killed him, his brother, Myer Ehrlich, 4810 Blagden ave. nw., said yesterday. Pfc. Ehrlich was "getting his K ration out," according to his brother, and by doing so was shielding his chest from the explosion. He is one of three brothers in service. One of them, Corpl. Jack Ehrlich, fought in the same division—the First Marines—on Okinawa. He is now being returned after three years overseas to be treated for malaria. The third son, M/Sergt. Bernard Ehrlich, has already been returned to this country after overseas service. All four Ehrlich brothers were born in Washington, and the three servicemen enlisted early in the war. Until then they all worked together in the poultry business.

Private Gaskins received chest wounds on Iwo Jima on March 27 and has now been returned to a hospital in San Diego. He has been in service for about two years and was overseas for 19 months. Born in Georgetown, he worked for a service station before joining the Marines.

Killed

Lieut. Mitchler
Killed

Lieut. Atkinson
Killed

B 1/c Williams
Killed

Sgt. Ladurantaye
Killed

Army to Induct 28 District Men Today

The following 28 District area men have been ordered to report for induction into the armed forces today. They are:

Lynn Aldrich, Claude Bunner, James Carson, Charles Carter, John Lants, William Plumley, Russell Accrocco, John Craig, Alfred DeNunzio, Roy Harding, Richard King, Arthur McDonald Jr., Robert Neff, Richard Stanton, Arthur Weickhardt, Richard Horn, George Alexander, Roosevelt Blair, Alvin Jordon, Jessie Parker, Ellis Chiles, Kelly Artis, John Hill, Bernard James, J. C. Johnson, Eugene Lancaster, Rill Thomas and Earlie Williams.

"Kidney Trouble Is *Real* Trouble"

remarked a customer . . . "but it troubles me less and less as I drink more and more of the soothing mineral water." Let us send a case to you. Phone MEt. 1062.

MOUNTAIN VALLEY MINERAL WATER
From HOT SPRINGS, ARK.
904 12th St. N.W. ME. 1062

CASH For Your car

We pay the full ceiling price in cash. Extra cash for extra equipment.

LOVING MOTORS
1919 M St. N.W.
Just Call ME. 6600

Luzon Liberation Greatest Southwest Pacific Victory

Manila (Thursday), June 28 (AP).—Reconquest of big Luzon Island, which the Japanese invaded December 10, 1941, and which American forces reinvaded last January 9, was announced today by Gen. Douglas MacArthur, his biggest single triumph of the Southwest Pacific war.

Scattered enemy remnants must be hunted down, but organized resistance was crushed in north Luzon, the last Japanese strongpoint, with 113,593 counted dead, other thousands yet to be counted and several thousand taken prisoner.

Reporting complete conquest of the Cagayan Valley, today's communique added:

"The entire island of Luzon, embraces 40,420 square miles.

The Americans have made a juncture in the valley of northern Luzon "securing the entire length" and climaxing a campaign of 28 days.

The once powerful Japanese force in the 200-mile-long valley has been driven into the mountains to the east and west, cut off from all supplies.

"Except for isolated operations, this closes the major phase of the northern Luzon campaign," the communique reported, "one of the most savage and bitterly fought in American history."

The only other enemy forces of consequence in the Philippines are on Mindanao, southernmost island, and they are scattered and growing increasingly disorganized.

Emphasizing the great work done in the Cagayan Valley, headquarters said:

"No terrain has ever presented greater logistical difficulties and none has ever provided an adversary with more naturally impregnable strongholds."

In addition to the listed enemy dead several thousand were taken prisoner.

Announced American losses were 3793 dead, 34 missing and 11,351 wounded.

Enemy losses throughout the archipelago already far exceed 400,000.

In Cagayan, the Thirty-Seventh Ohio Infantry Division sprinted the last 11 miles northward along highway 5, with tanks in the lead, to effect a juncture with the Eleventh Airborne Division about eight miles south of Gattaran.

The Eleventh had pushed south after being dropped from the skies near Aparri.

The Japanese pulled out of the flat floor of the river valley into hill masses north and northeast of Tuguegarao.

A headquarters spokesman, who recently estimated 20,000 Nipponese still were holding out in north Luzon, said remnants of Lieut. Gen. Tomoyuki Yamashita's Fourteenth Imperial army was split into three areas—in hill masses northeast of Tuguegarao, with the Sierra Madre jungles at their backs; in the Kiangan area, in the densely-forested Mountain Province, an old guerilla hideout; and in rugged, unexplored mountain country south and east of Bayombong.

SUPPLY

From Page 1

also only say, "Not today, madam."

Even frankfurters, so often the mainstay of housewives during meat rationing because of their low point value and the fact that they can usually be obtained, were missing from 90 per cent of the stores by June 12.

Butter Melts Away

Butter vanished from 11 to 24 per cent of the store shelves, and margarine from 10 to 21 per cent. There was also less cooking and salad oils.

Three fourths of the harried grocers, in reporting on their sugar stocks, declared they were without granulated sugar. None of them had more than a two-week supply on hand.

Canned pear orders could not be filled in 50 per cent of the stores, canned mixed fruits were absent from one third of the stores, and four fifths of the dealers had no canned pineapple. There was plenty of grapefuit juice and evaporated milk in all of the stores.

Army Acquits 4 In Neb. Beatings

Lincoln Army Field, Nebr., June 27, (U.P.).—Courts-martial have acquitted four enlisted men accused of beating and mistreating prisoners in the Lincoln Air Field guardhouse, it was announced today.

Representative Leon H. Gavin, (R., Pa.), had charged before the House that a cadet confined in the guardhouse had been clubbed into unconsciousness.

Col. Herbert W. Anderson, commander of the field since April, announced two remain to be tried—Capts. Antony Parisi, of Staten Island, N. Y., and Stanley Jones, Utica, N. Y. who were provost marshal and prison officer respectively.

STAR LIQUOR

1/2 PRICE SALE

CALIFORNIA WINES
PALE DRY SHERRY • DINNER PORT
20% by Vol.

50c FIFTH

We offer for sale at half price, this week only, one of the better California Wines. Produced and Bottled by California Growers Wineries—winners of several awards for quality at the Golden Gate Exposition.

STAR LIQUOR
613 11th ST. N.W.—NA. 2188

BOND'S bang-up showing of vacation clothes will have you fit as a fiddle and rarin' to go!

TWO-WAY SHIRTS 5.95
COOL POLAR-TEX TIES . . . 1.00
BREEZY SPORTS SHIRTS . . . 3.95
HICKOK LEATHER BELTS . . . 1.50
BORDERED HANDKERCHIEFS . 35¢
BIG WHITE HANDKERCHIEFS . 50¢
BOXER-TYPE TRUNKS . . . 3.50
COTTON BASQUE SHIRTS . . 1.65

Bond
1335 F ST. N.W.
Listen to Holly Wright
With the Latest News
WRC, 7 A.M., Tues., Thurs. and Sat.

Really Rugged! Men's and Boys'
HAND-SEWN WATER-RESISTING
Camp Moccasins

YOU CAN'T BEAT 'EM FOR CAMPING, TRAMPING, GARDENING . . . ANY AND ALL OUTDOOR ACTIVITY. FLEXIBLE OIL TREATED DARK BROWN VEAL. GENUINE HAND-SEWN, RAWHIDE LEATHER LACES. RUBBER SOLES. BRING YOUR RATION BOOK NO. 3

MEN'S SIZES $3.50 BOYS SIZES $3.00

★ NO RATION STAMP REQUIRED FOR OVERSEAS SHIPMENTS IF WE MAIL YOUR ORDER

SHOES SINCE 1869 — 76th RICH'S YEAR

Exclusive in Washington with
RICH'S
F Street at Tenth

French Women Disappointed With Technique of GI Lovers

Paris, June 27 (U.P.).—French women were alleged today to be deeply disappointed in the technique of American lovers.

The French weekly publication Samedi Soir (Saturday Night) taking upon itself the task of speaking for its countrywomen, said that French women have found the Yanks charmless lovers and far less well-behaved than Hollywood films led them to expect.

The major fault with the Americans is that they become "unbearably drunk," the magazine asserts. Also they talk too much, laugh too loud, are too devil-may-care and are unable to distinguish respectable women from those who are not.

The magazine says that the Yanks are unable, except in the movies, to pay a refined, charming and sentimental court.

Frenchmen, on the other hand do not like the "reckless driving" of American soldiers, the magazine goes on to say. The men believe the Americans exert a vulgar influence on the girls, teaching them to chew gum and talk through their noses.

AUTO REPAINTING and REPAIRING
Body and Fender Work
McMahon Chevrolet
8323 Georgia Ave. N.W.
GEorgia 0100

Advertisement

Acid Indigestion
Relieved in 5 minutes or double your money back
When excess stomach acid causes painful, suffocating gas, sour stomach and heartburn, doctors usually prescribe the fastest-acting medicines known, for symptomatic relief—medicines like those in Bell-ans Tablets. No laxatives. Bell-ans brings comfort in a jiffy or double your money back on return of bottle to us. 25c at all druggists.

EXCESSIVE DRINKING can be conquered
Institutional treatment for only several days is required to eliminate the craving and desire and also to create an aversion to alcohol in all its forms.
Controlled, Operated and Supervised by Licensed Physicians
Write or Call for Free Booklet
Greenhill Institute
Phone Day or Night—CO. 4754
3145 16th St. N.W. Zone 10

SELL UNUSED
- DIAMONDS
- JEWELRY
- LUGGAGE
- BINOCULARS
- CAMERAS
- SHOTGUNS
- MUSICAL INSTRUMENTS
- TYPEWRITERS
- PAWN TICKETS
- FUR COATS

AND BUY WAR BONDS
TENDLER'S
PAWNBROKERS SALES CO.
913 D St. N.W.
Phone ME. 9339
ESTABLISHED 1911
FREE PARKING

House Unit Favors Independence Hall As Federal Shrine

Establishment of a national shrine to include Independence and Constitution Halls and other historic buildings in Philadelphia was approved in principle yesterday by the House Public Lands Committee.

The committee acted favorably on a bill to create the Philadelphia National Shrine Park Commission which would report a plan to Congress for acquiring such private property as is necessary to eliminate fire hazards to the ancient buildings.

Representative Bradley (D., Pa.) told the committee that much of the planning already has been done by a committee of Philadelphia citizens but no exact figures were available on the ultimate cost of the project.

A subcommittee said it had been told that the property which must be acquired to clear the area around these historic buildings might be purchased for perhaps three million dollars.

Two Hams, $200 Change Hands Within OPA Rules

Prince Frederick, Md., June 27 (AP).—Roy Green of Plum Point community received $200 for two of his home-cured hams and no OPA rules were violated.

He went to his smokehouse one morning and found two of his choicest hams missing. In trying to find words appropriate for the occasion, he paused, looked down on the floor and there was the thief's wallet which upon investigation was found to contain $200.

French-Spanish Trade Suspended

Paris, June 27 (AP).—All commercial relations between France and Spain have been halted completely, it was learned tonight.

The French news agency announced that negotiations for renewal of a 40-million peseta loan Spain granted to France in 1943 for purchases there were suspended by the Spanish following the Chambery incident in which a train carrying repatriates en route to Spain was attacked by a crowd of Frenchmen, believing the Spaniards to be members of the Blue Division which fought against Russia.

War Sidelights

Stalin Given Higher Rank, Decorations

London, June 27 (AP).—The Moscow radio said tonight that the Supreme Soviet had elevated Premier Marshal Stalin to the newly created rank of generalissimo.

The rank was created by the presidium yesterday to be awarded "for especially outstanding services to the motherland in directing all the armed forces of the state in the time of war." Stalin was given four new decorations at the time.

Small Army, After All!

Manila, June 27 (U.P.).—Pfc. Hubert J. Mulrooney of the Forty-third Artillery Division, was packed and ready to leave for the United States under the point discharge plan when his replacement arrived.

It was his brother, Pvt. Francis Mulrooney. The brothers are from Wilmington, Del.

Pilot Who Found Jap Battlewagon Returns to Home

Ending a tour of duty that included tracking down Japan's prize 45,000-ton battleship Yamoto, Lieut. (j. g.) William I. Graves, jr., has returned to his home at 204 5th st. se. after 75 missions as a search plane pilot.

His plane sighted the task force which included the Yamoto, and stayed on its trail until our carrier planes came in to send the superdreadnaught to the bottom.

Earlier in the war, Lieutenant Graves' plane was forced to make a water landing by seven enemy fighters and floated 16 hours before he was rescued.

He attended Eastern High School and was commissioned in 1943. His wife and daughter, Linda Anne, live at the fifth street address.

City Fathers Back Bill to Balk New Cowboy Suit Fire

District Commissioners said yesterday they would support pending legislation designed to prevent another cowboy suit tragedy.

They acted when Fire Marshal R. C. Roberts, pointed out that textiles that catch fire easily are manufactured outside the District.

Representative J. Leroy Johnson (R., Calif.), has introduced a bill forbidding interstate commerce in all textiles more inflammable than cotton and a group of New York textile experts is preparing a standard testing procedure for presentation at hearings on the bill.

Fred T. White, 83, 810 6th st. nw., was struck by a car last night at 6th st. north of H st. nw. Arthur J. Keoch of 713 Fern pl. nw., was operator of the car.

WFA Accused Of Huge Losses By Bungling

A House subcommittee asserted yesterday that mismanagement in the War Food Administration had resulted in food and money losses running into "many millions of dollars."

It also accused some WFA officials of giving false information to Congress when it sought to check up on the agency's operations.

In a report on a lengthy investigation—much of it conducted undercover — an Appropriations Subcommittee headed by Representative Traver (D., Ga.) accused WFA of wasteful warehousing practices, poor bookkeeping and inadequate records, lax hiring methods and "inefficiency and dereliction . . . on the part of some officials."

Along With Words of Praise

Along with its criticism, the committee had words of praise for WFA. It said the agency "has met a national need in a period of extreme emergency and the over-all result has been one of which the people of the country have the right to be proud."

It also praised War Food Administrator Marvin Jones as helpful and cooperative.

Commenting on the report, Jones said the committee charges referred to only one phase of the WFA's food operations—the storing and handling of perishable foods in connection with lend-lease and farm price support operations.

"Naturally, there were some losses, but the over-all losses were less than those which normally occur in regular channels of trade," Jones said in a statement.

In its criticism, it made no attempt to fix a dollars value of actual losses—said, in fact, that confused records made it impossible—but contended a sampling of warehouse operations alone "justifies the feeling that it has been considerable, probably amounting to many millions of dollars."

The report singled out for criticism Lieut. Col. Ralph W. Olmstead, an Army officer who was director of food distribution in WFA until a few months ago.

"Obviously," it said, "Colonel Olmstead's position in the broad food-handling picture is such as to preclude the dodging of responsibility by laying the blame on a lesser official under his jurisdiction."

The committee served advance notice on Representative Clinton P. Anderson (D., N. Mex.), who will become Secretary of Agriculture next month, that it wants periodic reports from him on progress he has made on "remedial measures." It implied that WFA appropriations may be reduced as a result of the probe.

Specific Findings

Specifically, the committee declared:

1. Food has remained in storage in some cases so long that it has become unfit for human consumption.

2. WFA inventory records are inaccurate, in one case reflecting "an asset of several million dollars which, as a matter of fact, is absolutely worthless."

3. The methods of keeping WFA records make it possible "for unscrupulous operators in surplus commodities to defraud the Government."

"It is to be assumed," said the committee, "that if any actions of the officials of the War Food Administration are in violation of Federal statutes appropriate action will be taken by the Attorney General to the end that such alleged violations may be appropriately investigated by the courts.

The report said WFA officials told Congress losses on an egg support-price program would amount to $5,800,000 while committee investigators fixed the loss at more than $11,500,000.

Information given Congress, it said, "is completely inaccurate and was known to be inaccurate at the time it was submitted to this committee."

Among other specific criticisms, the committee said:

That WFA made a deal to sell 89,600 pounds of dried egg albumen to George Enlenberger and Co., of New York, at $1.30 a pound at a time when the agency, to fulfill the agreement, would have to buy the same product on the open market at $1.75 to $1.85 per pound. Details of the negotiation were "highly irregular," said the report.

Would Abandon Storage Cave

That the Government set up a 2-million-dollar project to convert a limestone mine near Atchison, Kas., into a cooler storage cave for food. The project was supposed to have been in operation last September, but it isn't ready for use yet, the committee said. It suggested the project be abandoned and as much of the two million dollars recovered as is possible.

That 400 carloads of eggs—according to WFA records—were purchased and consigned to warehouses but WFA has no records that they ever reached their destination. "Up to a month ago they were still carried on the records as 'in transit'," said the report.

Uruguay Minister Due Here Monday

Senor Jose Serrato, Minister of Foreign Affairs of Uruguay, is expected to arrive in Washington Monday for a series of informal conferences with Government officials, it was announced yesterday.

The South American diplomat will be accompanied by his daughter, Mrs. Maria Helena Serrato de Bentancor, and Senor Luis Guillott, Minister Plenipotentiary, Department of State of Uruguay.

Following a four-day visit to the Capital, the Foreign Minister and his party will leave for Montevideo.

Fifty professional men and women from the Philippines will be sent here to specialize in various fields under auspices of the State Department, it was announced yesterday by Maximo M. Kalaw, Philippine Secretary of Public Instruction and Information.

First of a summer series of concerts by the Metropolitan Police Band will be played tonight at 8 o'clock at 2134 9th st. nw.

For Finest
RUG CLEANING STORAGE REPAIRING
All washed rugs sized and all rugs insured at no extra charge.
SANITARY CARPET & RUG CLEANING CO., INC.
Est. 1922 Dist. 0358

Don't let nagging flies and mosquitoes make you nervous! Grab your Flit gun, and spray for all you're worth!
For Flit is sure death to even the dread, germ-laden malaria mosquito—as well as to common pests like moths and flies.
Buy an ample supply of easy-to-use, pleasant-smelling Flit, today!
FLIT
KILLS FLIES, MOTHS AND MOSQUITOES
Copr. 1945, Standard Brands Incorporated
BE SURE IT'S FLIT! ASK FOR THE CONTAINER WITH THE YELLOW LABEL AND THE BLACK BAND

Shop Today 12:30 to 9
WOODWARD & LOTHROP
10TH 11TH F AND G STREETS ZONE 13 PHONE DISTRICT 5300

a sheer rayon shirtwaist dress, sizes 14½ to 24½

a glass-button-front dress of Bemberg rayon, sizes 16 to 44

barbette Rayon Sheers

"Cool as a breeze" is not just a wishful expression to these flower-printed frocks . . . they have a very happy way of keeping you looking the composed, just-stepped-out-of-a-bandbox person you love to picture yourself. Wear them at the office—wear them in the evening when you entertain the bridge club . . . what a pleasant way to forget about summer temperatures. Each $7.95

W&L—Inexpensive Dresses, Third Floor

a border print of Bemberg rayon, sizes 16½ to 24½

STEP ON IT SAVE TIN CANS

BRIGGS PREPARES FOR PEACETIME MANUFACTURING

$626,000,000 IN WAR BUSINESS
From 1941 through May 31, 1945

51.7% FOR WAGES $323,640,000	2.16% FOR DIVIDENDS $13,520,000
34.32% TO SUPPLIERS $214,850,000	1.34% FOR DEPRECIATION $8,390,000
8.81% FOR TAXES $55,650,000	.88% FOR RECONVERSION $5,500,000
.71% LEFT IN BUSINESS $4,450,000	

Briggs has just completed $626,000,000 worth of war business—1941 through May 31, 1945—consisting principally of large aircraft assemblies, heavy bomber turrets and heavy and medium tank hulls. Its employment rose from 23,000 to 36,565 in the same period, and it added almost a million square feet of floor space to its manufacturing operations. Still on its books and in production are many more war orders.

Changes in War Requirements Free Space for Peacetime Work

Now, however, due to changes in war requirements, facilities devoted to war work have been decreased about 20%, thus permitting the Company to continue to be able to meet its war contracts, and at the same time to begin to prepare for peacetime body manufacturing.

New Foundry Established In Cleveland

The reduction in war work also permits Briggs to make postwar plans in other fields. For some time the Company has been experimenting with plaster molds. Beginning with April of last year, it put into operation on war work a large new foundry in Cleveland, Ohio, using plaster molds exclusively and licensed under what is known as the "Capaco Castings Process." This will soon be available for making intricate and fine castings for peacetime manufacturing.

Plans Laid for Postwar Plumbing Ware Market

Briggs is also planning to re-enter the plumbing ware market on a large scale. On September 30, 1944 the John Douglas Company of Cincinnati, Ohio, was purchased—one of the country's oldest independent manufacturers of plumbing ware and plumbing fixtures. In securing this Company, Briggs has added enough plumbing ware facilities to what it already has so that it will be able, in the postwar market, to offer a complete line of plumbing ware for practically all purposes.

1944 Profits After Taxes Were $5,307,161.10

Briggs' profits after taxes in 1944 and after provision for renegotiation of war contracts, cost of plant reconversion, and other costs arising from the war, were $5,307,161.10, as compared with $5,239,350.74 in 1943.

The consolidated financial position of the Company and its domestic subsidiaries on December 31, 1944 showed current assets of $82,647,409.64 and current liabilities of $54,303,994.08, as compared with current assets of $99,657,442.40 and current liabilities of $73,985,660.70 in 1943.

The Company paid a $2.00 dividend per share of stock in 1944, the same as in 1942 and 1943.

To Spend $10,000,000 On Reconversion

Briggs' future plans call for the expenditure of approximately $10,000,000 for reconversion, re-equipping and new machinery. However, the Company believes that its principal job must continue to be production for war until final victory has been achieved in the Pacific. Until that time, the needs of the Armed Forces will always come first.

BRIGGS MANUFACTURING COMPANY—DETROIT 14, MICHIGAN

IN WARTIME:
BODIES FOR BOMBERS, FIGHTERS, TANKS AND AMBULANCES; AND BOMBER TURRETS.

IN PEACETIME:
BODIES FOR PASSENGER CARS AND TRUCKS, PLUMBING WARE, AND NON-FERROUS CASTINGS.

Antilles Chief Named

San Juan, P. R., June 27 (U.P.).—Maj. Gen. William M. Grimes will succeed Maj. Gen. Edward F. Harding as commanding general of the Antilles Department, it was announced today. Harding will fly to Washington tomorrow, to report for a new assignment.

ANNOUNCING
THE
Boothby-Mansell Evangelistic Party
in a Return Series of
OUTSTANDING BIBLE LECTURES
Beginning
SUNDAY, JULY 1, 7:30 P. M.
in the Newly erected
OPEN-AIR AUDITORIUM
Pennsylvania Ave. at 30th St. S.E.
SUBJECT:
"WHAT NEXT IN EUROPE?"

BUY AN EXTRA WAR BOND TODAY
Leed's
10 A.M.-9 P.M. SAT. TO 10 P.M.
BEVERAGE CO.
ORdway 2575
4201 Wis Ave. N.W.
FREE DELIVERY
HIRAM WALKERS COCKTAILS
MANHATTAN 66 Proof 3.40 FIFTH
MARTINI 66 Proof 3.25 FIFTH
JUST ICE AND SERVE
Master Blend GIN
Made from 100% grain spirits. 90 Proof. Stock up now! 2.39 FIFTH
CANADIAN CLUB 90.4 Proof 5.10 FIFTH
HUNTER 40% Whiskey, 6 Yrs. or more old 60% Grain Spirits 92 Proof 4.06 FIFTH
IMPORTED SHERRY A COCKTAIL WINE 20% by Vol. 1.09 Fifth
IMPORTED VERMOUTH FOR MANHATTANS AND MARTINIS SWEET OR DRY 1.19 Qt.
POPULAR BRANDS OF Blended Whiskies 85 and 86 Proof
AS LOW AS 2.69 Fifth
IMPORTED CHILEAN WINES 12% by Vol.
REISLING VIN ROSE • SAUTERNE CABERNET
AS LOW AS 1.39 Bottle
MOST POPULAR BRANDS WHISKIES AVAILABLE IN CASE LOTS

ANYONE WHO KNOWS
CAN TELL THE
REAL THING!

...THAT'S WHY
CLEAR HEADS CHOOSE
Calvert

There's never any doubt, among those who know fine whiskey, that Calvert is "the real thing". It has a pre-war quality and excellence that can't be imitated...There's just no substitute for Calvert.
That's why, year in and year out, people who sell and serve Calvert tell us: "It's the whiskey most often asked for by name."
Once you taste this gloriously mellow blend, *you'll* keep on asking for Calvert too. It's America's finest whiskey from the House of Blends!
CALVERT DISTILLERS CORPORATION, New York City. BLENDED WHISKEY 86.8 Proof
Calvert "Reserve"—65% Grain Neutral Spirits... Calvert "Special"—72½% Grain Neutral Spirits

Seize Enemy Property Here, Markham Says

The United States Government should keep without compensation all property in this country seized from nationals of Germany and Japan during the war, James E. Markham, Alien Property Custodian, said yesterday.

Markham declared that this recommendation is based on the joint opinion of the Treasury Department and the Office of the Alien Property Custidoan, the two agencies most intimately concerned with the administration of enemy property in the United States, and has been approved by the State Department.

In a written statement to the Senate Military Affairs Subcommittee investigating German economic resources for a third world war, Markham declared that agents of his department in Germany have just discvoered evidence of plans to camouflage German ownership in this country.

Proceeds of property seized from Germans and Japanese will be available for the claims which the Government has against Germany and Japan, or for any other purpose which Congress may determine, Markham said.

The ownership of about 60 German firms in the United States was cloaked, Markham declared. Among the cloaked enterprises were General Aniline & Film Corp., American Potash & Chemical Corp., American Bosch, General Dyestuff Corp., American Wine Co., and others.

"The elaborate attempts of the Germans to conceal their ownership of American enterprises have succeeded only in impoisng on the Office of Alien Property Custodian a sizable task of investigation.

"The Office of Alien Property Custodian is confident, however, that it has discovered substantially all of the cloaked enterprises, Markham said.

He disclosed that his office has seized German interests in 195 business enterprises, taking over only German property rights and not American partnerships. The value of the German interests seized totaled $116,500,000, he said.

Of 28 German firms seized in World War I and supposedly Americanized, 14 were found to have returned to the same Germans who owned them fbefore the war, Markham asserted.

RECORDS
COMPLETE SELECTION
KITT'S
1330 G St. RE. 6212
Do FALSE TEETH Rock, Slide or Slip?
FASTEETH, an improved powder to be sprinkled on upper or lower plates, holds false teeth more firmly in place. Do not slide, slip or rock. No gummy, gooey, pasty taste or feeling. FASTEETH is alkaline (non-acid). Does not sour. Checks "plate odor" (denture breath). Get FASTEETH at any drug store.

Hull Home From Hospital

Harris & Ewing

FORMER SECRETARY BUYS MEMORIAL STAMPS—Former Secretary of State Cordell Hull, back in his apartment in the annex of the Wardman Park Hotel after spending seven months in the Bethesda Naval Hospital, purchases the first sheet of the three-cent postage stamp of the Roosevelt Memorial Series from Postmaster General Frank C. Walker (left) and Joseph H. Lawler (center), Third Assistant Postmaster General

Spain Allocated 60,000 Tons Of Sugar by Allies This Year

By the Associated Press

Spain has been allocated 60,000 tons of sugar this year from West Indies production, War Food Administration officials said yesterday.

The allocation was made by the combined food board of the United States, Canada and Great Britain meeting here several months ago.

The allocation was made Spain as a neutral and in line with a trade agreement with Spain which provided for the diversion of strategic materials from Germany during the war.

Army Purchases to Drop

The War Department announced yesterday that Army purchases of butter for the armed forces may be sharply curtailed in August and will continue to decline until October.

During November and December, the department said, no butter procurement is planned.

The armed forces' butter requirements this year are estimated at about 19 per cent of the expected 1945 production of 1,410,000,000 pounds.

The announcement came as Representative Jonkman (R., Mich.) was telling the House today that lend-lease butter is selling for less in Canada than housewives in this country have to pay.

A member of the Republican food study committee, said high-grade butter made in Conklin, Mich., sells for 48 cents a pound, and is hard to get at that price.

Yet, he added, one of his constituents wrote him of buying butter, stamped lend-lease, in Windsor, Canada, for 38 cents a pound.

And furthermore, Canadian butter buyers are offered a discount if they buy three pounds, Jonkman told a reporter.

Meanwhile, Representative Neely (D., W. Va.) objected to the allotment of additional food suplies to summer resorts before essential needs of workers are met.

"For months the miners of West Virginia have been working on empty stomachs," Neely declared at a meeting of Northeastern members of Congress with OPA officials.

"I say that if we must decide who is to get meat—the vacationists who go to summer resorts or those who work in industries—it should go to those who are producing the materials of war."

John J. Madigan, assistant deputy price administrator in charge of meat rationing, agreed that the West Virginia meat shortage "is one of the first problems we must solve."

OPA officials had told Congressmen from resort areas that steps will be taken within 10 days to alleviate meat shortages in sections subject to sudden population increases.

The Nation's vital corn crop—the raw material of meats, dairy products, poultry and eggs—continues to be plagued by wet weather in some important producing areas. A Weather Bureau report issued yesterday showed this crop is from 10 days to three weeks behind normal due to delays in planting caused by excessive rainfall and floods during the spring planting season, and to wet cool weather since then.

The country's new food boss, Clinton P. Anderson, who will become Secretary of Agriculture and War Food Administrator next week, has promised to establish policies to encourage greater feeding of beef cattle and the production of more hogs and poultry.

An unfavorable corn crop would tend, however, to rule out such a policy, because reserve stocks of corn and other feed grains are not sufficient to support increased livestock production.

Americus, Ga., June 27 (AP).—Forty laborers engaged in building a railroad spur track quit work today because their foreman was unable to obtain substantial food for them.

The foreman's efforts to find meat, beans, grease or other needed foodstuffs in Americus and surrounding towns yesterday were fruitless.

Congressmen Get Bones To Pick With OPA

By the Associated Press

Bones for Congressmen started piling into Washington via the mails yesterday.

A dozen hefty unwrapped soup shanks, with stamps and address cards attached, were delivered to the office of Representative Marless (D., Ariz.), while another array reached his colleagle, Senator Hayden, (D., Ariz.).

The Senator and Representative said they understood the clean-picked bones were sent by a number of Arizona restaurant owners as protest against OPA meat rationing regulations.

Protect YOUR HAIR at these THREE POINTS
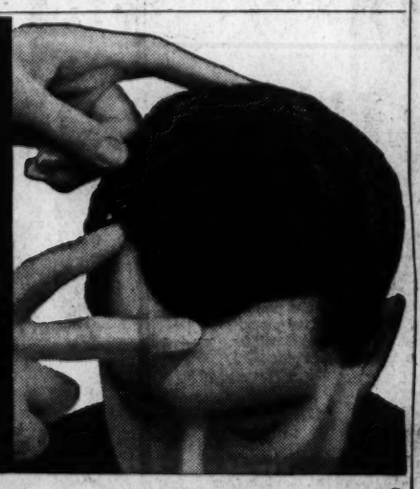
In order to keep your hair looking virile and healthy you should give your scalp *extra* care and protection at the "weak spots"—the temples, frontal point, and crown. Daily combing and brushing is not enough. Your scalp needs regular exercise and hygienic treatment.
Each day Thomas is giving proper hygienic hair care to 1600 other persons. More than 20 years of experience and success has endowed Thomas experts with unusual skill and ability in the field of hair culture. For you, too, Thomas can readily remove those ugly dandruff scales, and bring pleasant relief to the itch which they cause. Your scalp will have a fresh, new, healthy feeling, and you'll like the way Thomas treatment brings out the natural sheen and lustre in your hair. Come in today for free consultation and advice and see for yourself exactly how this reliable, proved treatment works.
THE THOMAS
SUITE 1050-52, WASHINGTON BUILDING
(Corner N Y. Avenue and 15th Street N.W.)
(Separate Departments for Men and Women)
HOURS—9:30 A.M. to 7:30 P.M. SAT. 9:30 A.M. to 4 P.M.

FM Broadcasters Ordered To Transfer to Higher Band

Frequency modulation broadcasting was ordered to an upstairs room in the radio spectrum yesterday, climaxing a months-long engineering controversy as to where this newer type of wireles should settle.

The Federal Communications Commission assigned FM to the 88-106 megacycle band, considerably above its present location and out of range, therefore, of present FM receivers. Noncommercial educational FM was assigned the portion from 88 to 92 megacycles, and commercial FM from 92 to 106 megacycles.

To Await New Receivers

The commission announced, however, that the change will not become effective until new receiving sets capable of tuning in the higher frequency broadcasts are available. In addition, the commission said its engineers have demonstrated that present FM receivers can be adapted to the new frequencies through a converter attiachment "hwich should retail for approximately $10."

The commission ordered the change to minimize certain interference factors which it said are found in the present band. Spokesmen for the FM industry objected to the change, claiming that the interference was not of sufficient importance to warrant such a step.

Permits Final Allocations

The FM decision made it possible for the FCC to make final its allocations for the 42-108 megacycle band. It previously has announced allocations for all radio services from 25 megacycles to 30,000 megacycles, with the exception of the 42-108 megacycle band, and has made tentative proposals for services below 25 megacycles, which includes standard broadcasting. A final decision on services below 25 megacycles is expected soon.

Following are yesterday's allocations, listed in megacycles: 42-44 non-Government fixed and mobile services; 55-50 television (channel 1); 50-54 amateur; 54-60 television (channel 2); 60-66 television (channel 3); 66-72 television (channel 4); 72-76 non-Government fixed and mobile; 76-82 television (channel 5); 82-88 television (channel 6); 88-92 noncommercial educational FM; 92-106 commercial FM; 106-108 facsimile.

ALWAYS DEPEND ON POSLAM for Surface Pimples!
Red—angry—unsightly Pimples, externally caused, quickly respond to Poslam's help! 6 active U.S.P. ingredients work fast to reduce redness—to aid in peeling away layers of Pimple skin. You're amazed as complexion rapidly improves. 16 Million packages sold to thousands of grateful users under money back guarantee. For 30 years the Ointment without Disappointment. Try Poslam today. 50¢. Drug Stores.
POSLAM

The only way to taste a whiskey like

FOUR ROSES
is to ask for Four Roses
—the same great whiskey
today as before the war
A blend of straight whiskies—90 proof. Frankfort Distillers Corporation, New York City

The Buy of the Ages!
Magnificent Opportunity for Your Dollars—an
UNSURPASSED
INVESTMENT IN YOUR COUNTRY!

Offering unparalleled security AND a return of $4. for every $3. you invest in
★ VICTORY ★ PEACE ★
FREEDOM ★ PROSPERITY
Now on sale everywhere—DON'T MISS IT!
UNITED STATES WAR BONDS
• 7TH WAR LOAN DRIVE
Carstairs Bros. Distilling Co. Inc.
BLENDED WHISKEY 86.8 PROOF-72% GRAIN NEUTRAL SPIRITS-CARSTAIRS BROS. DISTILLING CO. INC.-BALTIMORE, MD.

3 Jap Ships Sunk West of Kuriles

Other Two Craft in Convoy Are Damaged; B-29 Fires Sweeping Big Fuel Refinery

Guam (Thursday), June 28 (U.P.).—American light naval units, driving boldly through the Japanese-held Kurile Chain into the Sea of Okhotsk north of Japan, sank three enemy vessels and damaged two others in daylight Monday, it was announced today.

In the first officially reported U. S. naval surface action west of the Kuriles, American warcraft of the north Pacific command operating between Harumukotan island and the Japanese-held part of Sakhalin blasted a convoy with the following results:

Sunk: One medium cargo ship, one small cargo ship and one large tug. Probably sunk: One small vessel. Damaged: One small vessel.

It was disclosed that five ships comprised the convoy, which was entirely sunk or damaged. It was understood the attacking force comprised cruisers and destroyers.

Admiral Chester W. Nimitz's daily war bulletin which disclosed the bold foray, also announced the destruction or damage of 11 other Japanese ships by far-ranging planes.

Search Liberators sank a Japanese trawler and damaged a cargo ship off the eastern coast of Honshu on Wednesday.

Marine Mitchell medium bombers, striking south of Tokyo, scored rocket hits on two medium cargo ships on Tuesday. One ship exploded.

Marine Corsair fighters and Avenger dive-bombers battered enemy positions on the island of Ishigaki in the Sakishimas, northeast of Formosa, on Wednesday. They destroyed five small craft and damaged two others.

Last night Tokyo reported that fires touched off by Superfortresses were sweeping through Japan's now bigest aviation fuel refinery—the Utsube River plant. No planes were lost. The enemy also reported, without American confirmation, that other B-29s, in their deepest penetration of the enemy homeland, had flown over the northernmost island of Hokkaido, which borders on the Sea of Okhotsk.

Gen. Douglas MacArthur announced that reconnaissance units on patrol off Formosa set afire two luggers and fired buildings in the Sakishima Islands to the east. These planes also bombed Giran and northern railway bridges.

Heavy bombers on patrol off the Asiatic coast struck storage areas at Nanking, docks at Canton and destroyed a lugger in Formosa Strait. River craft and vehicles near Hongkong were hit and transportation facilities in Indo-China were damaged.

The Weather

U. S. Dept. of Commerce, Weather Bureau. Washington, Wednesday, June 27, 1945.

Forecast

District of Columbia and vicinity—Increasing cloudiness with highest temperature near 90 degrees.

Departures From Normal

Accumulated excess of temperature since January 1, 606 degrees.

Excess of temperature since June 1, 34 degrees.

Accumulated deficiency of precipitation since January 1, 5.60 inches.

Deficiency of precipitation since June 1, .38 inch.

Temperature same date last year—Highest, 91; lowest, 70.

Temperatures	Highest	Lowest
Washington	88	64
Albuquerque	93	60
Atlanta	95	70
Boston	71	59
Buffalo	83	56
Chicago	93	64
Cleveland	84	54
Denver	90	61
Detroit	81	59
Fort Worth	93	73
Kansas City	92	63
Los Angeles	86	68
Louisville	93	69
Memphis	96	72
Miami	89	76
Minneapolis-St. Paul	87	59
New Orleans	94	76
New York	83	63
Philadelphia	85	59
Pittsburgh	87	61
San Francisco	73	58
St. Louis	91	65
Seattle	68	50

Tokyo Claims Allied Troops Land on Kume

San Francisco, June 27 (AP).—Radio Tokyo reported without confirmation today that Allied troops had landed on Kume Island, about 50 miles west of Okinawa, and that heavy fighting was in progress.

This unsupported claim, broadcast to American areas, was mixed with other invasion prattle which included a prediction of an American landing on the China coast and reiteration of reports of Allied invasion activity off Balikpapan, Borneo.

The Domei News agency report of the Kume operation said it was made Tuesday morning (Japan date) and referred to it as a "fresh landing." It added that the island's garrison "intercepted the enemy and heavy fighting is now in progress."

Kume, due west of Naha, capital of Okinawa, is within 300 miles of Formosa. Its occupation would expand the American hold on the Okinawa area and protect the western flank of the Yank occupation forces on Okinawa. Kume is a small island, shaped like a dog's head, with an area of about 10 square miles.

There has been no mention of Kume in any recent American communique on the Okinawa campaign. The Kevrama islands, between Okinawa and Kume, already are in American possession. Some of the group, lying about 12 miles west of Okinawa, were seized prior to the Okinawa invasion, others later on.

The prediction that the China coast might be invaded came from the Tokyo newspaper Yomiuri Hochi. Domei quoted the editorial as saying, "the possibility is great that the enemy will attempt a landing on the China continent in preparation for the actual invasion of Japan." The article boasted that the Japanese high comand was "fully prepared" to cope with such a plan.

OPA Sounds Plea For Volunteer Workers

District OPA headquarters yesterday put out an urgent call for volunteer help to assist in mailing oil coupons and writing up canning sugar coupons. It is estimated that ten a day are needed at headquarters 6501 Connecticut ave. nw., and five a day at Board 11, 1740 Massachusetts ave. nw. Interested persons, including high school students, are asked to call Daphne Dodd, volunteer specialist, ORdway 6700, extension 126 or 164.

Joseph Petisuk, 25, an inmate of St. Elizabeths Hospital, who escaped yesterday morning, was returned late in the afternoon by police. A former Navy man, Petisuk was admitted in May, 1944. His home is in Lowelville, Ohio.

Aussies Widen Borneo Gains In Two Areas

Manila (Thursday), June 28 (AP).—Australian forces on western Borneo are expanding their gains in the Brunei Bay area. Today's headquarters communique announced, as well as in the Seria-Miri oil fields area to the south.

There was no mention, however, of an Allied invasion fleet hammering at Balikpapan, oil refining center on the southeast coast of the island, as reported by Radio Tokyo and a Dutch correspondent.

In the Brunei area, Aussie ground troops moved into Beaufort, railroad terminus. This completed consolidation of defenses north of Labuan Island. Beaufort is a rubber export center.

River Port Falls

Down the western coast, units of the Ninth Australian Division occupied Kuala Belait, 7 miles south of Seria. It is the river port for the Seria oil fields.

Heavy and medium bombers and fighter units, supporting the Borneo operations, made medium and low level attacks on the Balikpapan area.

First confirmation of the Tokyo reports of Allied fleet operations off Balikpapan came yesterday from an eyewitness—a war correspondent for Aneta, the Netherlands news agency.

In a delayed dispatch from an Australian bombing plane over Balikpapan, dated June 19, Nathan Broch reported to Aneta that the vital oil clearance port "has just been subjected to one of the heaviest combined Allied air and sea assaults ever staged in daylight" against the city.

Broch said planes of 13 American and Australian squadrons blasted powerful Japanese artillery batteries on a Balikpapan hill, adding another fire to the sea of flames shoothing up from the city's shattered waterfront.

The correspondent wrote, "Balikpapan, as I saw it today, is a strangely deserted place with Allied warships keeping a death watch some miles outside the vast bay.

"As our air attack proceeded we watched Balikpapan's oil riches burning away. Apparently the Japanese defenses were cracked wide open . . .

"From what I have seen today Macassar Strait, separating Borneo and Celebes, is wide open to Allied ships now that we dominate the northern entrance to the strait through our capture of Tarakan Island."

Diamond Bracelet Lost

A platinum bracelet, containing numerous diamonds and sapphires, and valued at $500, was lost in the National Gallery of Art sometime Tuesday afternoon, Mrs. Inge Hollinshead of 4215 Massachusetts ave. nw., reported to police yesterday.

Col. Kemp Made Dean of Wayne Medical School

Lieut. Col. Alfred Kemp, 43, of 8029 Eastern ave., Silver Spring, Md., secretary of the Army Medical School here, has been appointed dean of the Wayne University School of Medicine, it was announced yesterday. He will take over his new duties when he is released from the Army.

Colonel Kemp, who is assigned to the tropical medicine section of the Army Medical Corps, has been on active duty since February, 1942. He served two years overseas.

A graduate of St. Louis University, Colonel Kemp served on the faculties of Baylor University, University of Vermont and Ohio State University, holding the title o. dean of the college of medicine at the latter school.

Biddle Given Farewell Fete By Associates

Attorney General Francis Biddle received the Cabinet chair he's occupied since September, 1941, and a scroll signed by all the members of his immediate staff yesterday at a farewell luncheon in the Elizabethan Room of the Raleigh Hotel. Tom C. Clark succeeds Mr. Biddle as Attorney General on Saturday.

Included among the 50 guests were Solicitor General Charles Fahy, Assistant Attorney General James P. McGranery, Assistant Solicitor General Hugh Cox, Assistant Attorneys General Tom C. Clark, Samuel O. Clark, Wendell Berge, Herbert A. Wechsler and Paul Rae, Acting Assistant Attorney General J. Edward Williams, Judge Thomas Quinn, Judge Matthew McGuire, U. S. Attorney Edward Curran and Earl Harrison, former Commissioner of Immigration.

Mr. Biddle will be guest of honor at 4 p. m. today when the entire Department of Justice will be hosts at a reception in the great hall of Government. This will be followed by a cocktail party at 5:30 in the President Room of the Statler by the department.

Tomorrow at 5:30 p. m. Mr. Clark will be honored at a reception by the department in the main ballroom of the Mayflower and on Saturday at 2:30 p. m. he will be sworn in by Judge Thurman Arnold, great hall of the Government.

Pair Held Under $500 Bond on Theft Charges

Charles Scott, 22, and Eddie B. Donaldson, 21, both Negroes, of 216 Indiana ave. nw., were held under $500 bond yesterday following their arraignment in Municipal Court on charges of unauthorized use of a car, and robbery in a number of purse snatchings.

The men were apprehended following a 95-mile-an-hour chase through the Northeast section of Washington Sunday which halted when police punctured the tires of the car with bullets.

OWI to Let Army Handle Casualty Lists

The OWI announced yesterday that it will surrender the work of sending out Army casualty lists after July 1 at the War Department's request, but that it will continue to care for Navy lists, with the change meaning an additional cost to the taxpayers.

The change came out of a Budget Bureau decision that the OWI could only continue to work on both lists if it was reimbursed by the Army and Navy, and the Army's reply that it "had no legal right to transfer funds."

An unofficial estimate of the cost of the split-up was placed at between $20,000 and $30,000.

In the past 3½ months that OWI has handled the work, it has done so out of its own appropriation at a cost of $125,000 to send out the 460,000 names of dead, wounded, missing, and also the 70,000 names of liberated prisoners of war. Names handled by OWI were 45 per cent of all casualties reported since Pearl Harbor, an OWI spokesman said.

Cost to the Navy for this fiscal year will be $85,000, the official said and added that the Army would have been charged $200,000.

"But if we could continue to process both lists, the costs for each would be considerably less, because we could use the same paper, the same staff, and send the lists out in the same envelopes," the OWI spokesman declared.

"When the Army and Navy turned their lists over to us it was 200,000 names behind. There is no such backlog now," he said and added that the slight Navy backlog is gradually being worked off.

The work has been done at the OWI by a staff of three, receiving salaries of $2600, $2300, and $1800, respectively, with the Government Printing Office's cooperation, he said.

"Not only have we saved money and 140 tons of paper, but our percentage of error during the entire time was less than 1 per cent," he continued.

Former Employe Sues Parole Board For Damages

William A. Stein, former parole officer, filed a $100,000 damage suit yesterday in District Court against the members and secretary of the D. C. Parole Board, charging that they conspired to force him from his job because he reported they were "mismanaging" parole procedure.

The suit was drawn by Attorney James J. Laughlin against Frank R. Jelleff, Wilbur Laroe, jr., and Campbell Johnson, members, and R. E. L. Smith, secretary of the board.

Stein became a parole officer in July, 1937, and retired a year ago after his efficiency rating had been lowered, according to Civil Service records. His suit charged that his rating was lowered "as a result of the conspiracy against him," and that he was left with the choice of "dismissal or retirement," he said.

CALLOUSES
To relieve pain, stop pressure on the sore spot and quickly remove callouses—use these soft, cushioning, soothing pads. Sold everywhere.
Dr. Scholl's Zino-pads

BARBAROSSA
The BEER of Pleasant Memories

Barbarossa Distributing Co.
Phone: Adams 4213

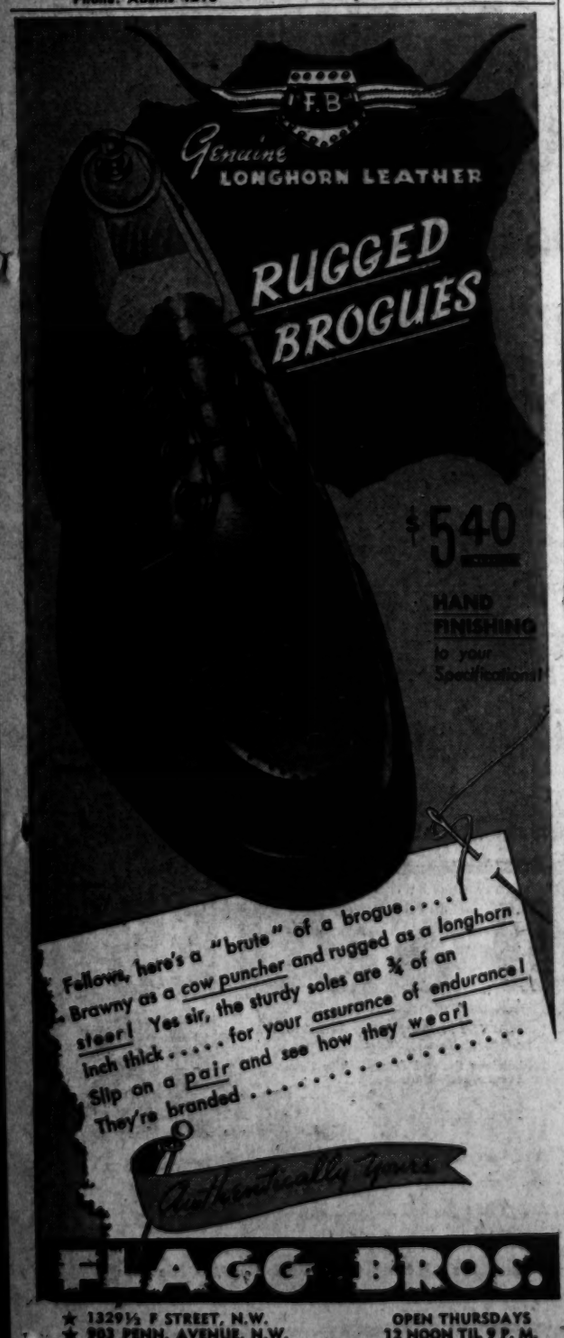
F.B.
Genuine LONGHORN LEATHER
RUGGED BROGUES
$5.40
HAND FINISHING to your Specifications!
Fellows, here's a "brute" of a brogue . . . .
Brawny as a cow puncher and rugged as a longhorn steer! Yes sir, the sturdy soles are ¾ of an inch thick . . . . . for your assurance of endurance! Slip on a pair and see how they wear!
Authentically Yours
FLAGG BROS.
★ 1329½ F STREET, N.W.
★ 903 PENN. AVENUE, N.W.
OPEN THURSDAYS 12 NOON TIL 9 P. M.

GOLD LABEL OR WHITE LABEL 86 PROOF • SOMERSET IMPORTERS, LTD., NEW YORK

STORE HOURS 10 A.M.—9 P.M.
OPA CEILING 3.79
Clark's
705 14th ST. N.W.
SPECIAL THURS. to SAT.
RUM SALE
IMPORTED
MARIN RUM
Produced and bottled in Puerto Rico. An excellent Rum at a special price.
86 Proof
23.75 CASE
1.99 FIFTH

BOTTLED IN BOND
SAM THOMPSON
STRAIGHT RYE WHISKEY
Selected from the finest reserves of superior quality.
100 Proof
3.78 FIFTH

IMPORTED
SEAGRAMS V. O.
CANADIAN WHISKEY
6 Yrs. Old
This whiskey is 6 years old, distilled and bottled under Canadian supervision. 86.8 proof.
Limit 1 Bottle
5.01 FIFTH

IMPORTED SCOTCH
THURSDAY ONLY BET. 5 and 7 P.M.
We offer three brands of nationally known Scotch Whisky
LIMIT ONE BOTTLE TO A CUSTOMER
5.49 FIFTH
5.47 FIFTH
5.65 FIFTH

IMPORTED—RARE—OLD
Malmsey Madeira
Vintage 1900 WINE 44 Years Old
FINE, RICH and LUSCIOUS
19% by Vol.
13.50 Case
1.19 FIFTH

WELL KNOWN
American Dry
100% Grain GIN
90 Proof
29.85 Case
2.49 FIFTH

ROBERT MORRIS
6 YRS. OLD
Straight Kentucky Bourbon
86 Proof
THURS. ONLY LIMIT ONE BOTTLE
3.44 FIFTH

BROOKS
FINO SHERRY
Light, dry, nutty, an excellent cocktail sherry. Will make a fine Martini.
20% by vol.
13.75 Case
1.19 FIFTH

IT'S ALL WHISKEY
GOLDEN WEDDING
90 Proof
BLEND OF STRAIGHT WHISKIES
5 YRS. OR MORE OLD
It's all whiskey, bottled prewar. Rich in body with delicate aroma and fine flavor.
2.17 PINT

705 14th St. N.W.

Even though "the Fourth" comes in Midweek

TRAIN TRAVEL WILL BE HEAVY
THESE 5 DAYS

Overseas veterans moving from one conflict to another . . . or home to be honorably discharged . . . thousands of hospital cases . . . inductees going to training camps . . . replacements rolling to embarkation ports . . . all on top of the usual July 4th holiday travel. That's what is in prospect this year.
Therefore, if you have an essential trip to make, try to take it before or after the dates shown above. Then your journey will be more comfortable!
Please take only one bag aboard when you travel.
PENNSYLVANIA RAILROAD
Serving the Nation
BUY UNITED STATES WAR BONDS AND STAMPS
★ 33,586 entered the Armed Forces ★ 900 have given their lives for their Country

'INVISIBLE' LIQUID
Promptly Relieves Misery—
and Helps Heal Ugly
SKIN RASHES
Here's a Doctor's antiseptic formula—Zemo—a stainless liquid which appears invisible on skin—yet so highly medicated that first applications relieve itching, burning of simple skin rashes, Eczema, Athlete's Foot and similar skin and scalp irritations due to external causes. Zemo is backed by an amazing record of success! First trial convinces. In 8 sizes. At any druggists.
ZEMO

Yank Airmen Blast Japanese Fleeing China 'Rice Bowl' Area

Chungking, June 27 (U.P.)—Japanese forces were reported withdrawing from China's "Rice Bowl" area around Tungting Lake and Changsha tonight under relentless attack by American fighter pilots who blasted a 240-mile stretch of the enemy's retreat roads.

A communique from Lieut. Gen. Albert C. Wedemeyer's headquarters disclosed that the withdrawing Japanese columns were bombed and strafed between Yochow and Changsha.

There was no indication of the extent of the Japanese withdrawal in the Changsha area, which forms part of the enemy's overland corridor to Canton and Hong Kong.

Meanwhile, Chinese ground forces drove into the western outskirts of Liuchow, in Kwangsi Province, 265 miles southwest of Hengyang, a communique announced.

The Chinese communique failed to mention either the Kwangtung-Kiangsi front northeast of Canton, or the Chekiang sector on the coast, where the Chinese were following up a Japanese withdrawal into the Hangchow defense area.

Dearborn Mayor Faces Trial in Test of 'Gag' Law

Detroit, June 27 (AP).—Because Mayor Orville L. Hubbard of suburban Dearborn talked to groups of inductees leaving this morning he faces trial July 6 on charges of violating the city's "gag" ordinance.

Hubbard stood mute on arraignment before Municipal Judge George Belding. The charge was violation of the new ordinance, which bars public officials from all public contacts except those approved by a newly established public relations bureau.

Councilman Ray F. Parker signed today's complaint against Mayor Hubbard, but made it clear he did it only to obtain a court review of the ordinance, which he described as "a cheap political maneuver and an infringement on free speech."

7 Found Hiding

'Frau X' Aids Allies Spot Nazi Fiends

Oslo, June 26 (U.P.)—In Norway, where the Germans still have a huge manpower superiority over the Allies, who are slowly disarming them, a black-hooded "Fraux X" goes with Allied intelligence parties to German camps and "puts the finger" on leading SS and Gestapo torturers.

Her identity is known only to the highest Allied intelligence officers, but she is believed to be an anti-Nazi German. The Allies are going through the German ranks with a fine-toothed comb in an effort to ferret out the war criminals disguising themselves as Wehrmacht enlisted men.

Frau X is reported to know several hundred of the most dangerous Nazis and Quislings personally. In raids on German camps, she dresses in a long overcoat and heavy boots and conceals her identity under a heavy black hood.

British and American officers, accompanied by a handful of Norwegian home front authorities and some Norwegian troops, swoop down on the German camps, root out the personnel and make them stand in line, half-clad, for inspection.

Under the Allied guard, the hooded woman moves up and down the line, pointing out SS and Gestapo members and Quislings, who are then hustled off to prison to await investigation by Allied military authorities and the Norwegian criminal police.

In the last big raid, on a camp south of Oslo, the Allies caught Hans Zeidler, commander of the infamous Grini concentration camp through which passed 20,000 Norwegians in four years. Zeidler, known as the "Grini gorilla," was trying to conceal himself as a Luftwaffe corporal bu Frau X and the home-front men spotted him immediately.

The exact number of war criminal suspects so far caught has not been revealed but the last raid alone yielded up seven.

Although the disarmament is slowly progressing, the Germans still control about 10 times enough weapons and men to overwhelm the token Allied occupation force.

In Norway's interior lake country, thousands of Germans are having a prolonged vacation of boating, swimming and staging their own shows while awaiting evacuation. Hundreds of them are learning English explaining that "we hope to get to America."

Man, 70, Defendant In Heart Balm Suit

Chicago, June 27 (AP).—Louis Williams, 60, yesterday filed a $100,000 alienation of affections suit against a 70-year-old acquaintance, Isaac L. Grossman, charging Grossman "overcame the love and devotion of his spouse by subterfuge, contrivance and design."

Williams and his wife, Fannie, were divorced last March 2 after five years of marriage. The suit alleged Fannie then went to Los Angeles and married Grossman, a pawn shop owner. Williams contends Mrs. Grossman's Reno divorce from him was fraudulent because she stated she was a resident of Nevada.

Big 3 Unity Essential to Peace, Eden Says

London, June 27 (U.P.)—Foreign Minister Anthony Eden said tonight that peace depends on the success of the Allies in ending the "vacuum" of want and ruin in Europe and, taking the San Francisco Charter as a starting point, he outlined a four-point program to prevent another war.

Turning from foreign policy to domestic politics in his only speech of the campaign for the parliamentary election, July 5, Eden praised the United States as the world's greatest industrial country and its gigantic war effort as an argument for free enterprise—and a Conservative Parliament as against a Labor one.

To secure peace, Eden said:

"First, we must establish a strong world organization which shall provide a forum for discussion and settlement of disputes and which shall promote international effort for social and economic welfare. We have made a good start with this work at San Francisco.

"Secondly, if such an organization is to be successful it must command the military strength to enforce its decisions. We must be prepared to contribute to that strength and also to make provision for our own defense against any emergency that may arise.

"Thirdly, we must take steps to insure that Germany and Japan are not in position to engage again upon a war of aggression.

"Fourthly, if this world organization is to succeed its strength will in large measure depend upon close friendship and understanding between ourselves, the United States and Soviet Russia. We must continue to do everything in our power to promote this friendship. Our unity has enabled us to win the war; if maintained and developed it can keep peace."

Eden, saying that the first tasks of the new Parliament would be to win the war against Japan and keep peace in Europe, appealed for a Conservative majority for Prime Minister Winston Churchill, whom he called "the master builder unmatched for such a task."

Eden said that the Labor Party argument that it could more easily remain friendly with Russia was a false and dangerous one. Eden, suffering from a duodenal ulcer, made his speech from his country home in Surrey to his Commons constituents in Warwickshire.

Polish Teschen Coup Denied

Moscow, June 27 (U.P.)—Premier Zdenek Fierlinger of Czechoslovakia said today that the Teschen area of Silesia "is no problem" as far as his country is concerned, and vigorously denied reports that Polish troops had occupied the Czechoslovak part of the territory.

Fierlinger said the Poles merely took that part of Teschen granted to them by the Council of Ambassadors and confirmed by the Treaty of Spa in 1920.

He also said there cannot be "any discussion of revision of the pre-Munich Czech frontier," asserting that Russia, Britain and the United States had agreed to nullify the Munich pact and restore the borders in force before that time.

He also reaffirmed his government's intention of expelling Sudeten Germans as soon as possible, and estimated there were now two to three million Germans in Czechoslovakia, many of them refugees from Silesia.

"We cannot tolerate people who, though they had every opportunity in a Czechoslovak democracy, proved to be disloyal traitors," Fierlinger said. "There still are a few clandestine German radio stations in Czechoslovakia calling upon the Germans to resist us and there are individual cases of sabotage, but there is not any special problem."

To New Mothers
Give your baby quick relief from the fiery itching of Heat Rash • Chafing • Dry Scales with mild, soothing Resinol
RESINOL

THE ONLY Personally OWNED AND OPERATED DISTILLERY IN AMERICA!

THE LABEL TELLS THE STORY

"Personally made and naturally aged on my farm in the Blue Grass Hills of Fairfax County, Virginia."

A. Smith Bowman

Virginia Gentleman 6 yrs. old 90 Proof

Fairfax County Bottled in Bond Bourbon 100 Proof

VIRGINIA GENTLEMAN
STRAIGHT BOURBON WHISKEY
Fairfax County
BONDED BOURBON WHISKEY

Distilled And Bottled by
A. SMITH BOWMAN DISTILLERY
Sunset Hills Farm, Fairfax County, Va.

Schindler's
PEANUT BUTTER
--Flavorful!

STORM SASH BY
EISINGER
Wisconsin 6300
Bethesda, Maryland

WILL U. WORRY SAYS...

"You'd better get scared!"

"That's right ... scared about whether your car will *really* see you through. Already, it's probably the *oldest* car you ever owned ... with a long way *still* to go ...

"*And summer's extra hard on cars.* Heat increases friction wear on moving parts. Batteries often run dry. Tires take a terrible beating ...

"So get a little scared ... and see your Esso Dealer right now. Let him put in fresh summer-grade Esso Motor Oil. Let him give you correct *summer-protective* lubrication. Let him check your battery and tires. *Don't risk wear that needn't happen.* Protect yourself today ..."

Be safe, not sorry ... see your Esso Dealer and SAVE THAT CAR!

ESSO DEALER
care saves wear

STANDARD OIL COMPANY OF NEW JERSEY

Shop Thursday 12:30 'til 9 P. M.

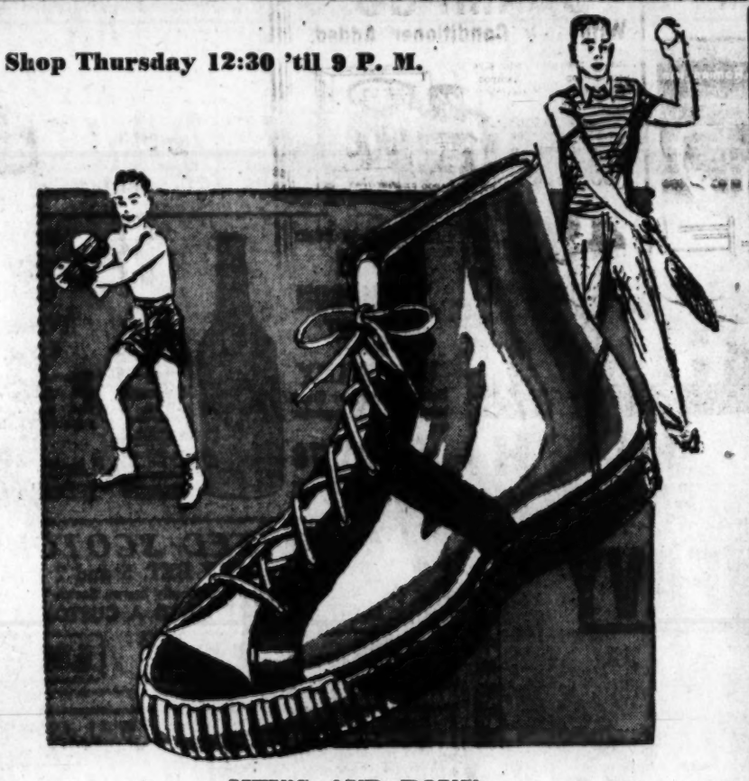

MEN'S AND BOYS'

Tennis Shoes

You've Watched and Waited for Them . . . Now They're Here!

Sizes 6½ to 9½ for Big Boys and Men 2.50

. . . NO RATION COUPONS REQUIRED . . .

Way back around Christmas time, we contracted for the import of these from Cuba, knowing how you've watched and waited for 'em ... like bananas, or cigarettes or paper tissues. Now they've arrived, a big shipment of them in a full-size range. Sizes for men and big boys; but we know any number of women who'll buy them, too, for all the play-time, vacation-time uses in the book. Synthetic rubber soles and heels . . . in brown, white or blue.

Men's Shoe Department

THE HECHT CO.—Downstairs Store

7th St., F St., E St. NA. 5100, Wash., 4, D. C.

SHOP AT PEARSON'S

CANADIAN CLUB
BLENDED CANADIAN WHISKEY
6 YEARS OLD
Distilled and bottled under Canadian Government supervision.
90.4 Proof
5.10 FIFTH

TWO GRAND RUMS FOR THOSE TALL ONES
SUPREME Puerto Rican RUM 86 Proof 1.69 FIFTH
GRANADA CUBAN RUM 85 Proof 1.69 FIFTH

GRAVES GIN 100% Grain 88 Proof 2.69 FIFTH
HUNTER BLENDED WHISKEY 40% Whiskey 60% Grain Spirits 90 Proof 4.06 FIFTH
DOZ SHERRY 18 to 21% by Vol. 1.29 FIFTH

KINSEY Blended Whiskey 35% Whiskey 65% Grain 86.8 Proof 3.71 FIFTH
SCHENLEY RESERVE Black Label Blended Whiskey 40% Whiskey 60% Grain 86 Proof 3.73 FIFTH
OLD PLAID SCOTCH TYPE WHISKEY 30% Imported Scotch Malt Balance Grain Neutral Spirits 86 Proof 3.71 FIFTH

PEARSON'S
LIQUOR ANNEX
2436 Wisc. Ave. N.W.

Sometimes a substitute must do...

But NEVER in your Bacardi Cocktail!

WHEN you order a magnificent Bacardi Cocktail you actually have a *legal right* to enjoy it as it should be made!

For the New York Supreme Court has ruled that a Bacardi Cocktail MUST be made with Bacardi. And we think you'll agree nothing *can* replace Bacardi . . . for its 68-year-old formula gives it a superb flavor and smoothness that have never been equalled!

Try a Bacardi Cocktail ... *dry* without grenadine, or *sweet* with grenadine. But remember it isn't a Bacardi Cocktail unless it's made with Bacardi! (There's an ample supply available.)

FOR FREE RECIPE BOOK of 36 delicious Bacardi drinks, write Bacardi Imports, Inc., 595 Madison Avenue, New York 22, N. Y.

Even the LAW* says: In a Bacardi Cocktail
Nothing can replace BACARDI

*Ruling of the N. Y. Supreme Court, April 28, 1936: *A Bacardi Cocktail MUST be made with Bacardi.* RUM—89 Proof—Bacardi Imports, Inc., New York, N. Y.

RICHARD HUDNUT'S
YANKY CLOVER TOILETRIES

YANKY CLOVER DUSTING POWDER . . . A delightfully fluffy powder so fragrant the scent clings to your skin long after the bath. Large puff included.

$1.00

YANKY CLOVER TALCUM . . . Lovely fragrance in a soft, smooth talcum that adds daintiness. Dust it in your shoes, gloves and on the skin before going out.

50c

PHONE HOBART 1234
PEOPLES DRUG STORES
PRESCRIPTION SERVICE

For A Glorious Suntan

GABY SUNTAN LOTION
Greaseless, non-alcoholic lotion that helps promote a golden tan. The more you use, the darker you tan.
$1.00 Size **89c**

SKOL SUNTAN LOTION
Antiseptic lotion that aids you in getting a lovely suntan. Faintly fragrant, delightful to use.
60c Size **49c**

PERSONNA RAZOR BLADES
Swedish steel tempered into a keen cutting edge. Hollow-ground, leather stropped. Rigidly inspected. Space for a personal letter, too.
(Package of 10 Blades) **$1.00**

ATTENTION
Certain Toilet Preparations, Luggage, Billfolds, etc., and Jewelry subject to 20% tax under Federal Internal Revenue Act Effective April 1, 1945. Clocks retailing at not more than $5.00 and Watches retailing at not more than $65.00 are subject to 10% tax; all others taxed 20%.

EVERY DAY Low Prices

Peggy Sage PSYCHE PINK MANICURE SETS

Sparkling, shimmering, dazzling nail polish in the amazing new color that makes your fingertips twinkle with each movement of your hands. Included in the set are Polishield, Lubricant Polish Remover and Cotton.

$1.45 Value for . . **$1.00**

DEODORANTS

STOPETTES DEODORANT PADS
A complete application in each pad. Stops perspiration and underarm odor from 1 day to 1 week.
Jar of 35 Pads . . . **60c**

ODO-RO-NO CREAM DEODORANT
Smooth white cream for stopping perspiration. No rinsing required, easy to apply. Use it daily to keep dainty.
Small Jar **39c**

LOW-PRICED TOILETRIES

Johnson & Johnson BABY POWDER
A fine grade of talcum for use on baby's tender skin. Helps relieve chafing, heat rash and skin irritations.
50c Size **39c**

PALMOLIVE Brushless SHAVE CREAM
Brushless cream that aids in softening stubborn whiskers. You'll like the results of this fine product.
9-ounce Jar **59c**

LIFEBUOY SHAVE CREAM
Refreshing shave! Lathers quickly to speed up your morning shave.
25c Tube **19c**

VASELINE HAIR TONIC

Just a few drops on the comb will help give you a well-groomed look. Use it on dry, brittle hair ends, and for training children's hair. Women like it as a hair dressing.
(70c Bottle) **63c**

PEPSODENT Tooth Powder

Contains trium . . . for helping your tooth brush cleanse between the teeth leaving your mouth feeling clean and refreshed. Contains no abrasives to harm tooth enamel.

50c Size **39c**

TEEL Liquid Dentifrice

Refreshing liquid for cleansing the teeth. You'll like the clean, fresh feeling of your mouth after using this fine product. Helps sweeten the breath, too.
25c Size **23c**

CLEANS YOUR BREATH AS IT CLEANS YOUR TEETH

Everyone in the family will like the flavor of this quick-foaming powder. Helps remove dingy surface film.

VENIDA HAIR-CREME

A blend of fine oils combined with soothing Lanolin helps keep the scalp healthy, imparts a lustrous glow to your hair, yet leaves no trace of greasiness. For men and women.
4-ounce Bottle **60c**

FITCH'S COCOANUT OIL SHAMPOO

Quickly foams into a rich billowy lather that cleanses the hair and scalp thoroughly, leaving the hair feeling soft and looking beautifully shining.
6-Ounce Bottle **47c**

Admiracion Foamy Oil SHAMPOO

Quick-lathering shampoo that thoroughly cleanses the hair, leaving it with lovely highlights. Will not darken or dull white or light blonde hair. Fine for children's soft locks.

(50c Bottle) **39c**

Special Drene SHAMPOO With Hair Conditioner Added

Just a few drops will give you a complete shampoo. Cleanses the hair leaving it soft and glossy. It is easy to manage your hair after using this fine shampoo.

(60c Size) **49c**

For THE HAIR

HI-SHEEN CREAM SHAMPOO
Formerly Called SHEEN-TONE
A specially formulated cream shampoo for all types of hair, lathers bountifully and rinses out completely. No after rinse needed.
3½-ounce Jar **$1.00**

WILDROOT CREAM-OIL

FORMULA FOR THE HAIR

Men and women alike use this formula for helping to keep the hair in good condition. Contains LANOLIN. Use it regularly as an aid in keeping your hair well groomed in appearance.

$1.00 Bottle **79c**

Squibb
MILK of MAGNESIA

Helps relieve distress of the stomach caused by excess acidity. Acts as a mild laxative. Safe, effective remedy for everyone in the family.
(40c Bottle) **33c**

SQUIBB MINERAL OIL

Tasteless mineral oil acts as a laxative and intestinal lubricant. Easy to take, economically priced. A full pint in the bottle.

(75c Bottle) **59c**

Williams Glider
No Brush Shave Cream
A no brush shaving cream that helps soften stubborn whiskers and speeds up the shave. Refreshing, pleasantly scented.
8-ounce Jar **59c**

CARBONA SHOE WHITENER
Quickly cleanses and whitens your shoes. Can be used on all materials and leathers.
25c Size **19c**

Glover's Capsules FOR DOGS
For removing all types of worms. Keep your pet healthy with these special capsules.
Box of 6 . . . . **25c**

Lady Esther
"BRIDAL PINK" FACE POWDER
A new shade of this popular powder that helps give your skin the youthful appearance you like so well. Smoothes on easily and stays on for long periods of time.
55c Box . . . **39c**

Lady Esther
FOUR-PURPOSE FACE CREAM

A cream that serves all purposes! Acts as a cleanser, softener and a powder base. Use it daily to help keep your skin smooth and youthful in appearance.
$1.38 Jar **79c**

6-Ounces
SUTTON LEG COLOR
59c

60c Size
AMOLIN DEODORANT POWDER
53c

65c Size
DJER-KISS Talcum Powder
49c

More Good Values

Now Containing A Deodorant!

KOTEX Sanitary Napkins
Box of 54 . . . **89c** *2 for $1.75*

TAMPAX
Internal Sanitary Protection
Available in three absorbencies for individual requirements.
Box of 10 . . . . . **29c**

50c Size
ZEMACOL LIQUID
42c

$1.00 Pint
LARVEX MOTH SPRAY
79c

60c Size
MURINE FOR YOUR EYES
38c

JOHNSON & JOHNSON ABSORBENT COTTON
4-Ounce Package **33c**
Keep a box of this cotton in your medicine chest. You'll find many uses for it. Sterilized.

Johnson & Johnson BAND-AIDS
(Box of 36)
Handy little bandages for quick application on cuts, burns and small skin injuries. Plain or mercurochrome.
23c

SCHICK INJECTOR RAZOR BLADES
Made of good quality steel with a keen edge that helps speed up your morning shave.
PACKAGE OF 20 BLADES **69c**

The Washington Post

Registered in U. S. Patent Office.

An Independent Newspaper
(Published every day in the year.)

Eugene Meyer, Editor and Publisher

The Associated Press is entitled exclusively to use for republication of all news dispatches credited to it or not otherwise credited in this paper and local news of spontaneous origin published herein. Rights of republication of all other matter herein are also reserved.

New York Office.....270 Madison Avenue
Chicago Office.....360 North Michigan Avenue

CARRIER DELIVERY

District of Columbia and Suburbs.

Daily and Sunday	Sunday Only	Daily Only
One week ...$ .25	One week ...$ .10	One week ...$ .15
One month.. 1.10	One month.. .45	One month.. .65

Elsewhere

Daily and Sunday	Sunday Only	Daily Only
One week ...$ .30	One week ...$ .10	One week ...$ .20
One month.. 1.30	One month.. .45	One month.. .55

BY MAIL—PAYABLE IN ADVANCE

Maryland, Virginia, West Virginia and North Carolina

Daily and Sunday	Sunday Only	Daily Only
One year...$12.00	One year...$4.25	One year...$7.00
Six months.. 6.00	Six months.. 2.75	Six months.. 4.00
One month.. 1.30	One month.. .50	One month.. .55

Other States, Mexico and Canada

Daily and Sunday	Sunday Only	Daily Only
One year...$12.75	One year...$6.00	One year...$7.50
Six months.. 7.00	Six months.. 3.00	Six months.. 4.25
One month.. 1.30	One month.. .55	One month.. .55

Rates to Foreign Countries not listed will be furnished upon request.

Entered at the Postoffice, Washington, D. C., as second-class mail matter.

TELEPHONE NATIONAL 4200.

Thursday, June 28, 1945

No Recess

The country at large will applaud the decision of the Senate to abandon plans for a July recess in order to pass upon the United Nations Charter. The task should be easy. Two members of the Senate Foreign Relations Committee will be on hand to report upon the Charter in the persons of Senators Connally and Vandenberg. Both are thoroughly committed to the final product. Moreover, the Charter already has been scrutinized for any evidence that an iota of America's national sovereignty has been given away. We venture to say that the quest has proved fruitless, and the report that Senator Wheeler might vote for the Charter seems to suggest that the quest has now been given up. On that score there is no reason why there should be a single nay when the Senate comes to vote. As it is written, the Charter would have satisfied even Senator Lodge the elder, let alone the inheritors of his mantle.

This is not necessarily a tribute to the Charter. It is a tribute to its draftsmanship, which from first to last has been done with an eye on its acceptability to the Senate, where, it was feared, there might be trouble if our national sovereignty were not kept unrestricted. Mr. Lippmann calls the San Francisco product a "union." This is an abuse of a word of the future, a blessed word; the product is a multilateral agreement aimed at the maintenance of constant consultation, in place of *ad hoc* diplomacy, coupled with a service agency in the shape of the Economic and Social Council. The use of this Council should now become the unceasing objective of all workers in the field of world collaboration. It is this Council that most appeals to this newspaper. Its presence in the Charter is heartening, and justifies in itself the campaign of the Americans United for World Organization for the dedication of July 4 as a day of discussion of the new Charter. Forty-two national organizations have already asked their memberships so to celebrate, and it looks as if there will be enough mass meetings throughout the land to give a powerful spur to prompt senatorial ratification.

Russo-Turkish Pact

Last March Russia announced her decision not to renew the 1925 treaty of nonaggression with Turkey which expires on December 17. Moscow's action was a clear statement to the Ankara government that the Kremlin was dissatisfied with the Russo-Turkish status quo as it has existed since the end of the first World War. Particularly a change was required in the 1936 Montreux Convention. This convention regulates the movement of naval and merchant vessels between the Black Sea and the Mediterranean through the Turkish-controlled straits. Precisely what changes in that status quo Russia would insist on, however, was not clear.

Some light on this question is thrown by a dispatch from Istanbul to the *London Times*. It is there reported that before Russia will consent to a renewal of the expiring Russo-Turkish treaty of friendship, Turkey will have to return to Russia the districts of Kars and Ardahan, which the latter ceded to Turkey by the treaty of October 31, 1921, and, in addition, agree to the alteration of the Montreux Convention, so as to give Russia a privileged position with respect to the use of the straits.

Kars and Ardahan were given to Turkey in the demonstration of Russian anti-imperialism in the wake of World War I. The only interest the rest of the world can have in that matter is that the question be settled peaceably. It is encouraging in this connection that the Russian note to Turkey is not threatening and contains no time limit. The suggested revision of the Montreux Convention likewise should not be difficult. The Montreux Convention was bound up with the League of Nations Covenant, and so a revision is definitely in order. The problem will be whether the revision should be bilateral or multilateral. The Russian case for a more favored status than the status she enjoyed under the Montreux Convention is strong. The British, however, will doubtless want a voice in any change, though it is doubtful whether they will get it, for the Russians seem to feel that the matter concerns only the Black Sea nations.

Nonfraternization

Senators returning from Germany seem to be pretty well united in their dissatisfaction with the nonfraternization policy. Not all of them, however, echo the comment we made when it was first introduced—that it should be abolished forthwith; though they are highly skeptical as to its enforceability and as to the results it may be expected to produce. Well they might be. The examples adduced by the Senators are variants on the theme that boy must meet girl, especially when boy happens to be a soldier far from home. Fraternization, you may be sure, has broken down in this category of human relations. The soldiers are finding the old excuses: "How did I know she was German, she said she was a Pole." General Montgomery, with a strange lack of appreciation of human nature, hints darkly of werewolf proclivities on the part of German women, who are said to be enticing the soldiers with their scanty attire. We need not pursue these explanations. Senator Capehart is quite right in putting the nonfraternization policy in the same hopeless category that prohibition occupies.

Nonfraternization is an example of failure to profit by experience. In the case of an individual, this is disastrous, and it is equally so in the case of nations. When the initial order was first issued, we reminded the authorities of what happened after the last war. Nine months after the promulgation of the nonfraternization order, it was rescinded, largely, it would seem, because of a sharp rise in the venereal disease rate. By then, said the official report on American military government in Germany, "German women of the better families would not associate with soldiers on account of the Army order, and feminine companionship . . . had to be found among such types of prostitutes—usually the lowest ones—as would risk arrest for the chance of a few marks." The same aloofness on the part of the better families is being noted in reports from Germany. All these reports unite in producing the conclusion that the net effect is to put Americans almost in the category of prisoners in Germany.

As an indication of this state of things, a news report from Cologne recently indicated that a sort of reverse nonfraternization policy is springing up in some parts of Germany. Snubbed by our soldiers, the civilians are reviving the practice of making heroes of returning German prisoners of war. Previously there had been reports of indifference and lack of sympathy on the part of the civilian population with the remnants of the defeated Wehrmacht. That is no longer true. And it is not unreasonable to suppose that continuing aloofness on the part of the conquerors will have the effect of driving the Germans closer together, of intensifying hatreds, and perhaps of encouraging underground resistance that might not otherwise survive.

The nonfraternization policy was adopted as a means of showing our contempt for Nazism and all of its foul works. General Eisenhower has said that it will remain in effect until the last elements of Nazism are destroyed. We do not quarrel with that decision so far as Nazism is concerned. On the contrary, we applaud it. But we do believe that the time has come for intelligent discrimination in applying the policy. For the Nazi elements nonfraternization is not enough. There must be complete destruction of all Nazi institutions and sharp intolerance for Nazi ideas and practices. But if the hold of Nazism on Germany is ever to be effectively broken, it will be through encouragement and development of the more responsible and decent elements. These groups that would welcome the opportunity to make a new start cannot be driven back into the arms of the diehards and the hatemongers without defeating our own purposes.

We appreciate the difficulties of discriminating between the Nazi and non-Nazi elements so soon after the fighting has ceased. Yet we are thoroughly convinced that American policy should be directed toward that end. Apparently the Russians are not finding it impracticable to treat Germans who are now willing to cooperate with them as human beings. On the contrary, they are frequently reported as making much progress in winning the good will of German civilians in the area they occupy. Our Gen. Lucius D. Clay says he hasn't found a decent German, but the Russians have; with the result, we believe, that soon the Russians will be showing us an example of how to restore normal living in Germany. The time for reexamination of our own policy in this respect is overdue. Let nonfraternization be tightened up as to war criminals and Nazi influences. But also let the constructive work of retraining and reclaiming the conquered peoples get speedily under way.

Dead Cats

Any American who has an inferiority complex over the way our elections are run would do well to tune his ear to the caterwauling, name-calling and hysterical screeching that may be heard in Great Britain these days. Reports from London say that both Conservative and Labor newspapers are indulging in "frenzied partisanship" and "prefabricated sensations." Mr. Herbert Morrison, chairman of the Labor Party's campaign committee, admitted the other day that "it looks as if the election is in danger of degenerating into a comic opera." The real issues of the campaign are said to be neglected, and the restraints of wartime have given way to extremes of mudslinging on both sides.

Expressions of indignation over this state of affairs are heard from the electorate, just as they were heard in this country less than a year ago. Mingled with these lamentations are cries of surprise that the much-idolized Prime Minister is slugging it out with his opponents. Wasn't it enough for "Good Old Winnie" to stand on his magnificent war record and to project his success during the worst of the war years into the future? Apparently not. Mr. Churchill seems to love a fight no less than did a certain other member of the Big Three who was running for reelection in the United States last year. The result is a rousing free-for-all surprisingly similar to the dead-cat-slinging orgies of American politics.

Now that we can watch this sort of contest across 3000 miles of water it seems less serious than when viewed close at home. We can sit back and say that politics is politics wherever the game is played. At least there is comfort in the thought that in Great Britain, as in the United States, the people are sufficiently united on basic principles that they can afford to indulge in denunciatory verbiage at election time without danger of upsetting any policy essential to our democratic way of life.

Safehaven

Evidence of the sham nature of the Farrell regime's conversion to the cause of the United Nations continues to pile up. Assistant Secretary of State William L. Clayton added another chapter on Monday in evidence before the Kilgore Committee. He gave an accounting of the Allied campaign against what he called the German "safehaven" activity, which got under way when Germany saw defeat staring her in the face. Germany's object was to plant outside Germany the resources for another "gamble of aggression" in economic assets and technicians. Argentina, which throughout the war was a center of Nazi activity and espionage, was chosen as the main site of postwar Nazi effort. What has been done to uproot it? Mr. Clayton had to admit that, despite Argentina's belated declaration of war on Germany, despite Argentina's pledges and statements, Argentina had failed to eliminate German control from any of the 108 firms classified as German-dominated. To be sure, it has moved against four of them, but so slowly that the elimination of German control even in these four is not complete.

How many times we have been assured by the Argentine government that Nazi interests have been closed down is now past the counting. None but the most naive ever believed these protestations. For the Farrell regime early absorbed the Hitler technique that a lie repeated often enough is sooner or later accepted as truth. It could scarcely have counted, however, on the gullibility of the heads of the State Department's Latin American Division, to put their activity at its most charitable level. As any observer of the San Francisco Conference can testify, they have done yeoman service as carriers of Argentine disingenuousness. Mr. Clayton has a different concept of his duty to the United States. Nor is he the man who would accept anybody's word on a matter where a knowledge of the truth is vital to the formulation of wise policy.

In this case Mr. Clayton is out to prevent a resurgent Nazism on this continent, in conformity with our repeated pledges, including those taken by the Americas as a whole at the Mexico City Conference. The Argentines as a people would be willing to act if they were not prisoners of their own government. An airing of the truth is the best service we can render to Argentine liberation. Those Argentines who in their own country have practiced nonrecognition of their government in the hope that our own government would not compromise are likely to be benefited by Mr. Clayton's testimony. They should also know that our friendship for the Argentine nation is unimpaired. It was expressed explicitly in terms of the Argentine nation at the Mexico City conference. The spirit of the Argentine resolution there was violated by what went on at the San Francisco Conference, and now we see from Mr. Clayton's testimony that the letter has been violated along with the spirit. The time has arrived to review the situation in the Pan American Union.

War Mongering

Mr. Leo T. Crowley, our Foreign Economic Administrator, disclosed the other day that American lend-lease supplies are being shipped to Soviet Siberia, and seized the occasion to discourse interestingly on some of the refinements of Pacific strategy. Lend-lease shipments to European Russia were halted when Germany surrendered, said Mr. Crowley, but are being made to Siberia because our military strategists consider them "of military advantage to the United States." He emphasized, however, that these shipments are not necessarily backed by any assurance of Russian entry into the war against Japan.

Mr. Crowley then proceeded with some observations which must have made Mr. Byron Price, the director of censorship, revolve like a top in his swivel chair. "The possibility of Russia's entry into the war against Japan," said Mr. Crowley, "acts to pin down in northern Manchuria large numbers of Japanese troops which might otherwise be diverted against . . . Allied forces in the Asiatic theater." Mr. Price, it will be remembered, is the author of a memorandum to the press, issued only last April, advising that "published or broadcast speculations or statements regarding the probable intentions of Soviet Russia toward Japan, however erroneous they might prove to be, could possibly lead to a Japanese attack on Russia. Whether such a speculation or prediction were true or false, the military interests of the United States would be damaged and the war's sacrifice of American life might be prolonged." Mr. Crowley, meet Mr. Price. And remember, please, we're just innocent bystanders.

Washington Calling

By Marquis Childs

Isolationists' Tactics

IT IS BY NOW fairly obvious that the real test on internationalism will not be the Senate vote on the San Francisco Charter. Quite possibly not more than four or five Senators will vote against ratification, and they will be of the never-say-die school such as elderly Senator Hiram Johnson of California.

Even Senator Wheeler of Montana, who has been the leader of the isolationists, may vote yes when the roll is called. The isolationists will tell the world that they are willing to give "this futile contraption" a chance to work, since they know in any event that it must fail.

The real test of our willingness to cooperate is on such measures as reciprocal trade extension and the Bretton Woods monetary proposal. They stand for more than words. They show that we mean what we say.

That is why the present discussion in the Senate Banking and Currency Committee over Bretton Woods is so interesting. The committee has heard a number of witnesses both for and against, many of them the same witnesses who testified when the House was considering the bill.

The House adopted it with only a few die-hard Republicans in opposition. That was due largely to the statesmanship of Congressman Jesse Wolcott of Michigan, ranking Republican member of the House Banking and Currency Committee. He worked long and patiently with the Treasury to get arrangement on amendments that would make it possible for House Republicans to join in nonpartisan support of the measure.

BEFORE THE SENATE committee the other day, Senator Robert A. Taft of Ohio made a remarkably frank statement. He said that he was for political cooperation with other nations. In other words, he indicated he would vote for ratification of the San Francisco Charter.

But he said he was against the kind of economic cooperation which meant turning our money into a common fund. He will vote against Bretton Woods.

Senator Taft sees the nations of the world in a struggle for position and power. Some of them will be struggling for survival. He knows that we will have to make big loans to some of these countries. In fact, when he talks privately, he talks about loaning amounts that no one has yet thought of proposing publicly.

The Senator from Ohio believes, however, that we should do this on our own. We should not join with other nations in creating a common fund to stabilize currencies, which is the essence of the Bretton Woods proposal. If we make the loans on our own, then we will be able to get full credit for them; we will be able to improve our own world position.

Taft is, I believe, perfectly sincere in that viewpoint. He will be joined by others who want us to get all we can out of the powerful hand that we hold in what, under this interpretation, will be no more than the same old international poker game.

But there will be still others who will vote for the Charter and against Bretton Woods because they know that an international agreement which is not implemented with something like the monetary agreement will not get very far. They expect to see a meaningless debating society dissolve in futility as the League of Nations dissolved. That is their real conviction.

BY HIS LINE of questioning of witnesses before the Senate Committee, Senator Abe Murdock of Utah has set out to show that political cooperation will mean little without economic cooperation. He stresses the dangers to world peace from the kind of currency manipulation that went on before 1939. This is the line, too, of Senator Charles W. Tobey of New Hampshire, ranking minority member of the committee.

The committee vote is likely to be overwhelmingly in favor of Bretton Woods. Then will come the test on the floor. That test will, I believe, find a great many more Senators voting in the negative than the number who vote no on the Golden Gate Charter.

Public opinion is overwhelmingly for ratification of the San Francisco Charter. No one can mistake that. In recent weeks, the tide in favor of our participation in a world league has mounted irresistibly. This may be the reason for the change in tactics of the isolationists.

It is much easier to oppose something like Bretton Woods, which had nothing like the public backing of San Francisco. You can cast doubts on its efficacy, and certainly no one knows whether it will keep world moneys stable. In other words, you can give internationalism a condescending pat on the head by voting for the Charter, and then vote against the means to help make it work. And that is just what certain Senators will do.

Praises Book Column

I shall soon be leaving Washington for several months, and, in spite of having the irreplaceable *New York Times*, I shall miss *The Post*. But I think the things I shall miss most keenly are the original, illuminating and beautifully written columns of Mr. Joseph Lalley, which make "blue Monday" a pleasure. One of his most interesting appeared this morning, and I shall certainly clip it for future perusal. LOUISE W. BERNAYS.
Washington, June 25.

A Start Is Made

By Barnet Nover

The San Francisco Conference Ends

"THE IMPORTANT thing," said President Truman in his address at the final plenary sessions of the United Nations Conference at San Francisco, "is that all our thinking and all our actions be based on the realization that it (the Charter) is in fact only a first step. Let us all have it firmly in mind that we start today from a good beginning and, with our eyes always on the final objective, let us march forward."

President Truman did well in not raising hopes too high; in not portraying the Charter as the goal of man's striving. It is anything but that.

The Charter ushers in no Utopia. Its provisions contain no sovereign remedy for the ills that afflict mankind. It is no panacea against war or want. Yet it represents a good beginning. For that we can be grateful to the representatives of the 50 nations that for two months labored so hard and so earnestly to bring the Charter into being.

IF THE CHARTER is carried out in the spirit in which it was written and with the same sense of devotion and dedication that moved the delegates at San Francisco, much good will come out of it.

The Conference lived through a host of crises. There were sharp differences of opinion on many matters, important and unimportant. Not infrequently the mood that overcame many of the delegates, particularly those from the smaller nations, was one of frustration, occasionally even of despair. Yet from beginning to end the overwhelming sentiment at the Conference was that no matter how long it took, no matter what compromises had to be made, a Charter had to be written. The Charter was written.

THE CHARTER represents the second attempt in little more than a quarter of a century to establish a regime of law among the nations.

The first attempt ended in disaster. The years of peace following the last war proved to be only a prolonged and uneasy armistice which, when broken, brought on a period of bloodshed and destruction beyond parallel in all the recorded history of mankind. But it is a misreading of history to say that peace failed because the League of Nations failed and that the League of Nations failed because its Covenant was imperfect.

The Covenant was not perfect. It was, as even its contemporaries were aware, full of constitutional flaws. But the League's demise was not the product of those flaws. Nor did war break out because the League failed. The truth is that both the League and the peace of the world were simultaneously destroyed because the peaceful nations were not willing to pay the price that was required if peace was to be preserved.

IF AT ANY TIME between 1931 and 1939—the years in which the peace of the world took its great toboggan slide into disaster—the United States, Great Britain, France, China and Russia had been agreed on a common line of action, there would have been no Second World War. And it would not have mattered much if those five powers had acted through the League or outside the League.

This is just as true today as it was then. In the world of the future as in the world of the past no nation or combination of nations can stand up against the united will of the "Big Five."

In this particular the Charter merely formalizes an actuality.

But there is no assurance in the Charter that the "Big Five" will remain united; that they will act together and that if they do they will act in the spirit of that document.

It was such considerations, no doubt, that led President Truman to warn the nations that if we fail to use the instrument created at San Francisco "we shall betray all those who have died in order that we might meet here in freedom and safety to create it."

"If we seek to use it selfishly," he added, "for the advantage of any one nation or any small group of nations—we shall be equally guilty of that betrayal.

"We have all to recognize—no matter how great our strength—that we must deny ourselves the license to do as we please. No one nation, no regional group, can, or should expect, any special privilege which harms any other nation. If any nation would keep security for itself, it must be ready and willing to share with all."

THESE ADMONITIONS are clearly directed to the great power members of the United Nations.

Upon them, now as in the past but far more clearly than in the past, rests the solemn obligation to use the power and prerogatives they possess in the Charter unselfishly and with restraint.

For, under the Charter, while peace can be imposed on the smaller nations, the great powers can only impose peace upon themselves. In a world presumably governed by law, they are still potential anarchs. To the degree that this privileged position is not abused and only to that degree will the United Nations Charter fulfill the hopes of mankind.

Letters To The Editor

Communications must carry writer's name and address, though pen names are permitted at the editor's discretion. Letters should be held to not more than 200 words. They are subject to condensation.

U. N. Bill Of Rights

We are told that the Russian acceptance of the Australian compromise on what a 50-nation General Assembly can talk about, has settled all outstanding issues that were before the Assembly at San Francisco, full agreement on the others (mostly of a procedural character) having been reached in the two months' deliberations of the Assembly.

Has the real, underlying, fundamental issue that confronts the Allied Nations been settled? Thinking men wonder, and doubtless time alone can tell.

What is the fundamental, underlying issue?

The answer is to be found in the Bill of Rights—for which our forefathers fought and gave their lives at Concord and Lexington—and the English Magna Charta—which English barons forced from King John at Runnymede—which charters guarantee to every accused the right of apprisal of the charges against him; a fair and speedy trial by a jury of his peers, with full opportunity for defense and counsel.

Does the now completed Charter of the Allied Nations contain any such provisions? While issues of minor and immaterial nature can, and often should be compromised in the interest of the common good, can a "principle," a fundamental principle, ever be the subject of compromise? To that question, there can ever be but one answer—No.

WILBUR H. CLOSE.
Washington, June 23.

Congressional Witnesses

Congratulations to *The Post* for its editorial on "Congressional Witnesses" appearing June 20. This has needed saying for a long time. Many of us private citizens thoroughly enjoy attending committee hearings on subjects which interest us. The testimony given there is frequently an excellent coverage of the subject by some of the best thought of the country. Being Congressmen, committee members can hardly be indifferent to the impression they make on the public, and if they knew how bad their "prosecuting attorney" approach looks to the unbiased layman—who incidentally is usually a voter—I think they would change it.

The statement made by Mrs. Harold A. Stone in her testimony before the La Follette-Monroney Committee that "there is no reason why witnesses should be treated like defendants on trial for an offense against society" is the reaction of many people who attend hearings. I think that you have done the congressional committees a favor in giving publicity to this point of view.

GLADYS F. DASHER.
Arlington, Va., June 21.

Criminal At Large

With the preparations for the impending trial of the war criminals, the impression is left that all the top war criminals now have been accounted for. Strangely enough, the name of a war criminal who should rank among the first has been almost forgotten. He is Ante Pavelich, Poglavnik (Fuehrer) of the Independent State of Croatia, who in June, 1941, ordered the massacre of Serbs in this Axis puppet state which, according to the most conservative estimates, reached the appalling figure of 500,000. Besides these mass murders, Pavelich's militia, known as the Ustashi, destroyed countless Serbian villages in Bosnia and Hercegovina and southwestern Croatia, forcing hundreds of thousands of Serbs to change their religion, while thousands of others had to flee to Serbia to save their bare lives, and to escape Pavelich's terror or the dreaded concentration camp of Jasenovac, far more horrible than the camp in Buchenwald. These massacres, perpetrated by Pavelich's gangster Ustashi, can be compared only to the worst deeds of Hitler and Himmler.

But while Hitler, Himmler and their likes have either committed suicide or at the hands of the Allies are awaiting trial for their crimes, Pavelich's whereabouts are unknown, and Tito's propaganda is carefully avoiding any mention of his name. One of Pavelich's principal lieutenants, Sulejman Filipovich, who took a direct part in the massacres of the Serbs in Bosnia, joined the Partisan movement in October, 1943. Although his name was communicated by the Yugoslav government in exile to the Inter-Allied War Crime Commission in London in September, 1942, Filipovich was made a cabinet minister in Tito's government. On the other hand, at the time of the German surrender, 10 Pavelich's Croat Ustashi divisions surrendered to Tito without opposition. Perhaps the explanation for the strange silence about Pavelich's whereabouts is to be found in these dishonest relations between the Partisans and the Ustashi.

CONSTANTIN A. FOTITCH.
Former Ambassador of Yugoslavia to the United States.
Washington, June 25.

Pacific Affairs

By Selden Menefee

Japan's Staying Power

NOTHING MAKES a veteran of the Okinawa campaign angrier than talk of an easy victory over Japan. I have interviewed several men who have been through the fighting on Iwo and Okinawa, and they are uniformly amazed at the optimistic view that Japanese resistance will collapse from the sheer weight of the bombs dropped on the home islands.

"It's all over but most of the fighting—the in-fighting, the toughest part of all," said one wounded sergeant with a Purple Heart. In this he agreed with Premier Kantaro Suzuki, who said last week that the "decisive battle" had just begun.

It is difficult to estimate Japan's staying power, because there are two unknown factors in the situation: (1) Russia's entrance into the war, to which Mr. Crowley made reference this week in the course of his announcement that lend-lease aid is being sent to Siberia; and (2) the morale of the Japanese people, once defeat is certain.

Japan has never been defeated in her front yard, and it is impossible to tell how her people will react. Tokyo radio dispatches, made available by OWI, do reveal rising uncertainty and even apathy on the home front, and the fact that more than 3000 Japanese soldiers were taken prisoner on Okinawa may be significant.

On the other hand, we know that Japan is preparing for suicidal mass resistance in her home islands. A people's defense corps has been organized under the Emperor's personal command. A program of "total fortification" has been launched. Full military government has been approved. The defense of Japan has been broken down into eight administrative districts, with summary powers for the superintendent of each district in case communications are disrupted.

JAPAN MAY BE the poorest of the major nations as far as her resources are concerned, but she still has a lot to go on, as a recent report by the Foreign Economic Administration makes clear.

So far we have liberated less than 7 per cent of the three million square miles controlled by the enemy. We have succeeded in cutting off Japan from the rich oil, rubber, tin, bauxite and fiber resources of southeast Asia, but she still has, in her inner defense zone, important stockpiles and means of producing synthetics.

Synthetic oil plants in Japan had an estimated capacity of 21 million barrels of primary oil in 1944. Castor beans and pine root oil are being used in large quantities in these synthetic plants. Low-grade aluminous and iron ores have been developed in Japan. Tin and rubber have been stockpiled in quantities sufficient to meet war needs for many months. Tungsten, lead, zinc and nickel needs also can be met from stockpiles, and substitutes have been developed for chrome and copper which were formerly imported from the Philippines.

Japan's large aircraft plants have suffered irreparable damage, but a considerable part of Japan's armament industry—especially the part making small arms and ammunition—has been dispersed, and in recent months many factories have been put underground.

Japan undoubtedly has learned much from Germany. Advanced German designs for jet-propulsion planes are known to have been sent to Japan shortly before Berlin fell. The German technique for underground manufacturing was graphically described by Senator Harley Kilgore on his return from Europe. Japan undoubtedly is using similar techniques today.

But Senator Kilgore points out that we have learned from our European experience, too. Salerno and Anzio taught us how to prepare beachheads in flat country for mechanized landings. And our bombing experience in Germany taught us that incendiary bombs, well placed, can do far more damage to a war factory than blockbusters, because the intense heat from them destroys the temper of the tools. These lessons, and many others, are being applied in Japan.

WE MUST EXPECT Japan to defend not only her home islands, however, but the entire "inner zone," including Korea, Manchuria, and parts of North China. War industry has been expanded on this part of the continent until more than a third of Japanese pig-iron capacity, a sixth of the steel-ingot capacity, and more than half of the coke-oven carbonizing capacity is concentrated there. But Manchuria's role has been mainly that of a reservoir of raw materials and foodstuffs for Japan.

Moreover, until a few months ago there was little indication that Japan foresaw the need to fortify the continental "inner zone" against attack from China or from the sea. Units of the Kwantung Army have been stationed along the northern border since 1932 and have been strengthened recently, but this was in defense against the Soviet Union. Secret defense projects are now said to be under way in central and southern Manchuria, but this is a comparatively recent development.

Our greatest advantage is the element of surprise. The Japanese radio has in the past week shouted defiantly that it expects and is prepared for an airborne invasion of the home islands, landings on Kyushu (the southernmost island), and an invasion of the China coast. This observer would expect the China landings to come first, to complete the isolation of the inner fortress area. But wherever they occur, they will be in such strength that the Japanese will not be prepared to meet them.

Today and Tomorrow

By Walter Lippmann

Toward An Asiatic Settlement

IT IS NOW necessary and practicable to make the master plan for a successful conclusion of the Far Eastern war. The strategical situation makes it necessary for the United States, China, Britain, and Russia to have a clear understanding of the part that each will play in the final campaigns of the war with Japan, and in the settlement that must follow from the reduction of Japan as a great power. An understanding of this kind is practicable because each of the four nations chiefly concerned has something to give which is of vital importance to the others, and no one of them can make a lasting settlement by itself.

LIPPMANN

To reach such a four power understanding will surely make the result of the war more conclusive, and almost certainly it will make the war shorter and less costly. As long as Japan has reason to hope that China, the Soviet Union, Britain and the United States, may become divided over the Far Eastern settlement, she is not likely to make an acceptable offer but will wage war for the purpose of gaining time.

A WAR to gain time will mean on the part of the Japanese a campaign of suicidal resistance and on our part a campaign of extermination. Our object must therefore be to exclude from the Japanese calculation the possibility of obtaining any advantage by prolonging the war in order to gain time. This object will be achieved only if there is a united political front behind which there is taking place American, British, and Soviet redeployment, and the mobilization of well-armed Chinese forces.

Once there exists this political front with its vast military power, there will be no reason left why Japan should not make an offer which falls clearly within the formula of unconditional surrender and yet is far short of and far different from suicide and extermination. And then there will be no reason why the United Nations should refuse to consider such an offer from any Japanese authority capable in fact of surrendering unconditionally and of executing the terms of the surrender.

THE FORMATION of this united front will require statesmanship at the level where military and political policy have to be determined together. The territorial settlement which we intend to impose on Japan is known: it was announced at Cairo on December 1, 1943. In order to make these terms durable, and to lay the foundation of peace in the Far East, the unification of China and an international trusteeship of Korea are necessary.

An understanding with China and about China has the first and highest priority. There was open civil war in China for many years before the Japanese invasion. There has been latent civil war during the Japanese invasion. There will be no peace in Eastern Asia if civil war breaks out after the defeat of Japan.

THE CHINESE civil war is not a purely Chinese affair; it is a threat to the peace of the world. The United States, out of loyalty to an ally, as a matter of good faith, and for military reasons in this war, is giving full support to the Chungking government. It is committed to taking a leading part in assisting the reconstruction of China and its industrialization.

But the United States can have no interest in building up the military power of Chungking in order that it may then wage civil war after the Japanese war is concluded. That could hardly fail to bring Chungking into conflict with the Soviet Union, and to entangle the United States in that conflict. For Communist China lies between Nationalist China and the Soviet Union. An effort by Chungking to settle its differences with Yenan by military force would bring Chiang Kai-shek's armies face to face with the Red Army. It is, therefore, necessary that Chungking and Yenan settle their differences without fighting. On that the United States will have to insist.

WHENEVER the Soviet Union intervenes in the Japanese war, the right flank of its forces will rest upon that part of China which is under the control of Yenan. Therefore, we are confronted with a situation in which a Chinese civil war would find the United States supporting one side and the Soviet Union the other. It follows that just as we must insist that Chungking negotiate a Chinese settlement, so the Soviet Union must insist that Yenan negotiate a settlement.

The substance of the agreement then will have to be reciprocal undertakings by the Russians, the Chinese, and the Americans to use their influence unequivocally to prevent civil war and promote a Chinese settlement. The formula for that settlement is clearly indicated, and is in principle like that made at Yalta for Poland. It is to "reorganize on a broader democratic basis" the Chungking government by "the inclusion of democratic leaders" from Yenan and from other parts of China. For Moscow must agree that in this case the Chungking government is the core around which a more representative government has to be organized.

IF SUCH AN AGREEMENT can be reached with the Chinese—Mr. T. V. Soong being now in Moscow—and by Stalin, Churchill, and Truman, a united political front in Asia will have been established. With this much unity achieved an international trusteeship for Korea would probably become quite feasible.

Off the Record

By Ed Reed

"But, dear, I am talking as loud as I can!"

Nations Agree to Plan Birth Of League at London Parley

San Francisco, June 27 (AP).—Delegates of 50 United Nations took steps toward getting the World Security organization into operation today as they met for the last time by the Golden Gate.

They formally agreed to set up an executive committee of 14 to sit in London, probably beginning the first week in August. The committee will get ready for the birth of the peace agency, to take place when enough countries have ratified the Charter signed here.

It is hoped by delegates to the now-ended United Nations Conference that this will be before the end of the year. Senate Foreign Relations Chairman Connally (D., Tex.), upon his return to Washington, predicted that the United States will approve the treaty in two to four weeks. Other nations are expected to follow quickly.

Delegates Go Home

Meanwhile, delegates poured out of San Francisco. Most of the leaders had already left, but two of the Big Five delegation chiefs attended the meeting today which arranged for the interim committee. They were Russian Ambassador Andrei Gromyko and Joseph Paul Boncour of France.

State Department Adviser Leo Pasvolsky presided over the meeting, on the motion of Herbert Evatt of Australia.

Evatt, who led the small powers through their stormy fight against the large nation veto over peace enforcement decisions of the world organization, got in a final lick.

He said he was glad to see the change of atmosphere in the committee room where much of the battle took place and which he has christened "Madison Square Garden."

"It augurs well for the future," Evatt said.

Dmitry Z. Manuilsky of the Ukraine retorted good-naturedly that if those walls had seen a lot of agitation, it was Evatt who had caused it.

"That's true," Evatt replied, "but you and your colleagues did your bit. Anyway, it's a happy ending."

That was the keynote of the session and all decisions were approved unanimously.

Data Weighs 20 Tons

The committee decided to send all the Conference documents—estimated at 20 tons—to Britain in preparation for the meeting. The definite date will be fixed by the United Kingdom in consultation with the other 13 countries.

They are Australia, Brazil, Canada, Chile, China, Czechoslovakia, France, Iran, Mexico, Neitherlands, Russia, the United States and Yugoslavia.

The committee, Pasvolsky said afterwards, will call the preparatory commission—which consists of all 50 nations represented at San Francisco—into session as soon as the charter takes effect.

In the meantime, its job is to get ready for the first meetings, work on the dissolution of the old League of Nations, recommend a home for the new peace agency, get plans fixed for setting up the permanent secretariat and send out nominations for candidates to the international court of justice.

Delegates wandered out of their last meeting here to an empty, unpoliced street. They exchanged a few final farewells, then set off to join their colleagues who have already started home in search of quick ratification to turn the document written in San Francisco into a live, going concern.

Public Health Service Officers Are Given Full Military Status

President Truman by executive order yesterday declared the commissioned personnel—about 3000—of the U. S. Public Health Service to be members of the military forces for the duration of the war.

He took the action under authority of the Public Health Service Act of 1944. It is effective July 21.

The Public Health Service has no enlisted personnel, but its commissioned corps of around 3000 is composed of physicians, dentists, sanitary engineers, pharmacists, other scientists and nurses.

The order gives this personnel the same status, benefits, discipline and obligations as members of the other branches of the military establishment. It also brings about uniformity both in status and in discipline as between the several members of the PHS commissioned corps. Previously certain officers acquired veterans status and others did not, depending upon the particular assignments.

The order does not transfer the administration of the PHS either of the Army or Navy. The PHS will continue to operate as a part of the Federal Security Agency, except that those PHS officers on duty with the Army or Navy remain subject to the laws for the Government of the service to which detailed. The largest number so detailed are serving with the Coast Guard, to which the PHS furnishes medical care.

House Approves Postal Pay Bill; Sent to Truman

Legislation increasing the pay of postal workers was sent to the White House yesterday.

The House approved a Senate version of legislation which provided a permanent yearly wage boost of approximately $300 to $400 for most postal employes. A similar increase voted in 1943 expires July 1.

Postal committee members estimated the over-all increase over base pay will amount to 150 million dollars annually.

Presidential Succession Bill Clears First Hurdle in House

The House Judiciary Committee yesterday approved President Truman's recommendations for a change in the presidential succession laws to make the Speaker of the House next in line for the White House.

The vote was 10 to 9, with Republican members almost solidly opposing a favorable report. One GOP spokesman said Republican opposition was directed chiefly at action without hearings and did not mean Republicans would oppose the change as a party.

Fight Seen in Senate

Approval came on a bill by Representative Hatton W. Sumners, (D., Tex.), committee chairman, substantially carrying out the Truman recommendations. It was expected to be brought before the House quickly with House approval probable. Administration fears were expressed that the bill would bog down in the Senate, where Senate Democrats have generally voiced disapproval.

Under existing law, the Secretary of State would succeed to the Presidency if anything happened to Truman.

With the resignation yesterday of Edward R. Stettinius, jr., from that office, Secretary of the Treasury Henry Morgenthau, jr., will be next in line for the White House in event of Truman's death or incapacity.

Truman had messaged Congress that this line of Cabinet succession is undemocratic since it gives him the power virtually to name his heir to the Presidency. He suggested it be returned to an elected official, preferably the Speaker of the House (now Sam Rayburn) (D., Tex.), since the House has two-year ties with the electorate. He also recommended, and the Sumners bill provides, that the President pro tempore of the Senate (now Kenneth McKellar (D., Tenn.) be next in line if a Speaker failed to qualify, but the Senate officer would have to relinquish the Presidency when the House elected a qualified Speaker.

Under the Sumners bill approved yesterday, a special election would have to be held in any event if a double vacancy occurred in the Presidency and Vice Presidency more than 90 days before an off-year Congressional election. Truman had recommended this provision also but a fight was developing on that feature.

Representative A. S. (Mike) Monroney, (D., Okla.), who introduced the first succession bill more than a month ago, left out the special election feature. Appearing briefly before the Judiciary Committee yesterday he opposed subjecting the country to a special election so soon after the death of a President, pointing out the need for national unity at such a time.

Although some of the members objected to any change in the present rule of Cabinet succession when a Vice President who has become President dies, Representative Clarence E. Hancock (R., N. Y.), reflected the demand of most Republicans for hearings before a committee vote.

"There is a constitutional question involved, and we should not act hastily," Hancock said.

Should Republicans organize the House in 1946, a Republican Speaker, probably Representative Joseph W. Martin, jr. (Mass.), now Republican leader, would succeed to the Presidency under the Sumners bill if a vacancy occurred before 1948.

Yesterday, Today in Congress

TODAY

Senate

Meets at noon.

Committees: Banking and Currency, open, 10:30 a. m., Bretton Woods agreement; Education and Labor Subcommittee, open, 10 a. m., dental research bill; Military Affairs Subcommittee, open 10:30 a. m., to hear Assistant Attorney General Berge; Special Petroleum Committee, open, on petroleum resources; District of Columbia, open, 10 a. m., District legislation; Conference on Labor and Federal Security bill, 10 a. m; Appropriations Subcommittee on second deficiency bill, executive, 2 p. m.; Library, executive, 11 a. m., on nomination of Dr. Luther Evans to be librarian of Congress.

House

Meets at 11 a. m.

Committees: Agriculture, open, 10 a. m., on creating an agricultural credit agency; Civil Service Subcommittee, open, 10:30 a. m., on retirement for elective officers and heads of executive departments; Education, open, 10:30 a. m., Federal aid to education; Judiciary, executive, 10:30 a. m.; Merchant Marine, executive, 10:30 a. m., postwar ship disposal; Rules, open, 10:30 a. m., on liquidation of FEPC, on Naval Petroleum Reserve No. 1, on investigating Federad road system and other matters; Ways and Means, executive, 10 a. m., new tax bill; World War Veterans, open, 10 a. m., Veterans' Administration investigation; Irrigation, to be called; Anderson Committee on food shortages, to be called.

YESTERDAY

Senate

Met at noon.

Passed and sent to the House a bill extending the statute of limitations on antitrust law violations for another year.

Debated war agencies bill.

Recessed at 4:45.

House

Met at noon.

Passed and sent to the White House legislation giving pay increases to postal employes.

Debated deficiency appropriation bill.

Adjourned at 6:27.

OPA Radio Program Prober Tells of 'Bribe' Phone Call

By the Associated Press

An investigator for the House Committee on Un-American Activities yesterday testified that an unidentified person tried to stop his inquiry into OPA radio programs, first mentioning $5000 and then threatening the investigator.

The disclosure came from George B. McDavitt, who answered "yes" to a question by Representative Thomas (R., N. J.) whether anyone had gotten in touch with him "to stop this inquiry."

"Did they offer you a sum of money?" Thomas asked.

"A Lot of Money"

McDavitt said that the unidentified person with whom he talked by telephone mention that "$5000 is a lot of money."

McDavitt told the committee he "treated the remark like a joke" and related to his caller that he "didn't understand."

"'I think you do'," he quoted the other person as saying, "and then, when I answered coolly, the person said:

"'We'll smear your face so you wife won't know it'."

McDavitt's testimony came during efforts by Ernie Adamson, committee counsel, to show that Tex Weiner, the author of radio scripts for the OPA broadcasts, had incorporated subversive undertones.

Refused to Follow Changes

McDavitt said the author had refused to follow "certain" editorial changes in his scripts requested by the Washington OPA office.

He replied "Yes, sir," when asked by Acting Chairman Rankin (D., Miss.) whether he contended that Weiner's scripts were "a part of the technique of spreading Communist propaganda."

The committee will meet Saturday to hear recordings of the Weiner-authored broadcasts.

Sounds "Fishy" to Wooley

New York, June 27 (AP).—Daniel P. Wooley, regional OPA administrator, said today that the testimony of George McDavitt in Washington concerning a bribe allegedly offered him in his investigation of OPA "sounds very fishy."

"Any investigator worth his alt certainly would have made every effort to have played along with the alleged bribe offerer in order to establish his identity and to bring his arrest," Wooley said.

80 May Be New Point Total for Army Discharges

Members of the House Military Affairs Committee reported yesterday that the Army's point requirements for discharge will be lowered from 85 to 78 or 80 within the next few weeks.

Despite "tremendous pressure" for the release of family men and medical and technical students, they said, no change is expected in present regulations qualifying men for automatic discharge on reaching 40 years of age.

The Army set a goal of 1,300,000 men to be discharged, but intentionally set its "critical" point score too high until all point scores were in. Field commanders have sent in reports on the number held by all men up to yesterday which will be used in adjusting the discharge score.

Store Hours Today, Thursday, 12 Noon to 9 P.M.

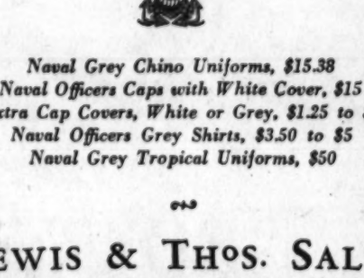

ARMY OFFICERS' SUNTAN TROPICAL WORSTED CAPS

This great favorite with Army Officers is tailored of an *excellent quality* Suntan Tropical Worsted. The cool, porous fabric and the *lightweight construction* were thoughtfully provided to give you the greatest *comfort* in hot weather. The cap has maximum *flexibility* which adds a lot to your smart appearance. All sizes now.

$10

British Barathea Battle Jackets, $45
Suntan Shirts & Slacks Ensembles, $30

Naval Grey Chino Uniforms, $15.38
Naval Officers Caps with White Cover, $15
Extra Cap Covers, White or Grey, $1.25 to $3
Naval Officers Grey Shirts, $3.50 to $5
Naval Grey Tropical Uniforms, $50

LEWIS & THOS. SALTZ
1409 G STREET, N. W.
EXECUTIVE 3822
NOT CONNECTED WITH SALTZ BROS., INC.

FINE LEATHER GOODS SINCE 1804

CLUB BAGS
Now Available
In Two Sizes

18 and 20 inch Club Bags in good looking canvas or Pyroxalin coated covering with the strength of leather where needed; cowhide corners, handle and straps. Zipper closure.

18 inch size $12.10
20 inch size $14.00
Price plus tax

Lutz & Co.
1325 G St., N.W.

A beautiful, be-ruffled dance frock in white, eyelet-embroidered cotton. Destined to make you the most captivating conga-dancer on the floor!

$79.75

The French Room
Second Floor

THE NEWER Jelleffs
1214 20 F Streets

Shop tonight
(open till 9)

IS JAPAN NEARING COLLAPSE?

Here is the story of what is happening inside Japan. Here are the facts, from many authentic sources. They reveal the appalling shortages of the essentials for life, the ever-tightening rationing, the almost unbelievable regimentation, the complete enslavement that presages national suicide. *Life in Japan Today* gives the details about the shortage of rice, fish, clothing—the results of the devastating fires caused by our bombing on cities in which there is no building material to replace the flimsy houses that burn like tinder. Read how the Japanese are being readied for invasion . . . and for their inevitable defeat.

GENERAL EISENHOWER—What makes him great

Here is the portrait of a truly great general by Major H. A. DeWeerd, Associate Editor of The Infantry Journal. Written from the viewpoint of a military expert, it appraises the general's achievements without the distortions of emotional rapture for the victorious. This is Eisenhower as calmly detached historians will see him after the perspective of years. The picture is a good one, inspiring because it does not aim to inspire.

THE AMERICAN MERCURY—for July—NOW ON SALE

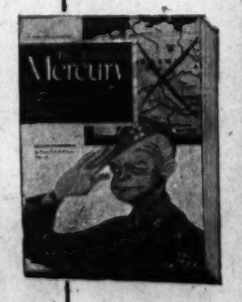

What Russia Wants in the Far East by David Dallin is an important article that foretells the course of events in both the immediate and distant future. *Dr. Alvin Hansen: Pioneer Economist* casts light on all the New Deal thinking and the currently popular use of taxation as a safeguard against inflation, deflation, and the otherwise inevitable cycle of prosperity and depression. *Religious Case History* is the true story of a girl brought up as both a Catholic and a Protestant—and the spiritual riches she has obtained from both churches. *FM and Freedom of the Air* is an evaluation of the most dramatic change to happen in radio almost since its inception. *Race Discrimination in Unions* is a well-documented presentation that names names as it reveals the way some unions add to the economic difficulties of the Negro. Against the background of *The Changing Mountain Folk*, a series of tales that show how the war has penetrated the fastnesses of Kentucky, the story *Whistlin' Gal* appears with stark authenticity. Also in this issue: *Tom Paine . . . A Poll of Polls . . . New Hope for Epileptics . . . Anthropology as a War Weapon . . .* and *Why Turkey Buzzard Is Baldheaded*, a delightful bit of Negro folklore. Then, of course, there are the regular departments, *Down to Earth, The Theatre, The Library*, the *Check List*, and the *Open Forum*.

Victory and Air Power

Beginning with the August 1940 issue and continuing fairly constantly for three war years, THE AMERICAN MERCURY preached what was then a new and revolutionary doctrine of victory through air power. No one unconnected with THE MERCURY will ever realize the weight and bitterness of the opposition to these ideas by military authorities and others, and the pressure brought to bear on THE MERCURY to drop the campaign. You know what happened. You know how the hard-hitting blows of Seversky, Ziff, and Knerr set up a public clamor, not merely for more and better planes, but for their strategic employment. Now the facts coming out of conquered Germany confirm the wisdom of THE MERCURY'S uncompromising stand. There can be no better example of the value of a free and courageous press in war or peace.

Lawrence E. Spivak PUBLISHER

FOR CONSTIPATION TAKE Espotabs
Tablet Form • Sugar Coated • Take as Directed

Brenda—Will You Step Out With Me Tonight?

I know I've been an awful grouch not taking you any place lately. But after standing all day at my new job, my feet darn near killed me with callouses and burning. Now I've reformed—or rather my feet have—thanks to the medicinal Ice-Mint you advised. Never tried anything that seemed to draw the pain and fire right out so fast—and the way it helps soften callouses is nobody's business! Been able to get some extra overtime money—so what do you say, let's go dancing tonight. You can step on my Ice-Mint feet all you want.

Sell odd pieces of furniture with Post Classified Ads. Call an Ad-Writer at NAtional 4200

Leaders See Greater Poland

London, June 27 (AP).—Polish leaders who organized a new Polish government of national unity at Moscow reached Warsaw today to complete the regime, and predicted a "better, greater Poland," a Warsaw broadcast announced.

The group included Boleslaw Bierut, president of the Polish National Council; Edward B. Osubka Morawski, premier of the Lublin government; Wladislaw Gomulka, first deputy premier; Wladislaw Koernik, M. Kolodziej, Stanislaw Minolajczyk, former premier of the London Polish government, and Jan Stanczyk, former minister of labor in the London regime.

Mikolajczyk, the radio added, said, "I believe we will all pull together to build a better, greater Poland, and heal the wounds dealt her by war."

Earlier, the London Polish government, in a message addressed to all Poles, asserted it would remain Poland's lawful government "even when recognition (by Allied governments) will be withdrawn," and said it had the full support of the Polish armed forces.

Pope Fears Masses May Get Out of Hand

Vatican City, June 27 (AP).—Pope Pius XII, in his audience yesterday with Jean A. Brunner, United States commander of the Veterans of Foreign Wars, said that "strong, even violent reaction" may sweep through the masses in war-devastated countries.

The Pontiff added that men of judgment and leadership "should protect such masses against themselves."

The Pope's comments were published by L'Osservatore Romano today.

BUY YOUR BIGGEST BOND in the 7TH WAR LOAN!

contributed by

SCHENLEY

DISTILLERS CORPORATION, N. Y.

By U. S., Britain

Troops Mass For March Into Berlin

London, June 27 (INS).—American, British and Canadian troops assigned to occupation zones in Berlin were reported today assembling at Weimar and Brunswick for a formal march soon into the German capital now garrisoned solely by Russian forces.

A dispatch from Brunswick said a great column of British and Canadian troops was put on 12 hours' notice for the 150-mile march into Berlin.

The column, spearheaded by a squadron of the Eleventh Hussars, which was first into Tripoli, Tunis, Naples and Hamburg, is expected to link up with the U. S. Eighty-second Airborne Division outside Berlin. They will make a joint entry into the ruined Reich capital.

A British officer disclosed 100 British Wacs also were going to Berlin once accommodations can be provided.

He also said official parades and ceremonies may be staged for several days after the entry of the western Allies.

(The London radio, monitored by CBS, reported that the headquarters of the British Second Army "has been dissolved and moved to Great Britain.")

Turco-British Dardanelles Talks Expected

Ankara, June 27 (AP).—Turkish quarters believed today that Foreign Minister Hasan Saka soon may confer in London with British leaders to determine the official Anglo-American attitude toward reports that Russia is seeking advantages in the Dardanelles.

Doubt and anxiety have stirred Turkey for the past 48 hours as a result of reports that Russia has sought a modification of the Montreux Convention which gave Turkey control of the strategic straits between the Black Sea and the Mediterranean.

(In Moscow, the Soviet Army newspaper Red Star on Wednesday accused Turkey of carrying on a policy favorable to fascism during the war. Red Star's international commentator I. Yermashev urged Turkey to behave with more decorous modesty when discussing world affairs.)

The best opinion in Ankara was that nothing concrete was likely to develop before the forthcoming "Big Three" meeting. But the Turks were believed preparing to sound out Britain and the United States for their reaction, and it was expected that Saka would stop off in London for talks with Prime Minister Churchill and British Foreign Secretary Anthony Eden while en route home from the San Francisco Conference.

While official quarters remained silent, it is possible to state on reliable authority that the question of changes in the Montreux Convention arose during discussions preliminary to the negotiation of a Turko-Soviet pact of friendship and nonaggression.

The Russians also were said to have raised the question of the proprietorship of the northeastern Turkish province of Kars, former Russian territory.

Lieut. Branson Tells of Sinking Jap Boat

Smiling, red-headed Lieut. James T. Branson may not wield a baton as well as his illustrious dad does, but he certainly has a firm grip on the controls of the medium bomber he has been co-piloting to a brilliant record in the Pacific.

Lieut. Branson

Aboard a First Marine Air Wing medium bomber, the 24-year-old James, son of Capt. Taylor Branson, of 5310 27th st. nw., former leader of the Marine Band, has helped destroy a Jap PT boat, seriously damage another, and blow up an ammunition dump during a recent attack on a Jap naval base on Mindanao.

In a Marine Corps dispatch received yesterday, Lieutenant Branson described the part his Mitchell bomber played in the raid which severely crippled an enemy PT boat fleet which had been attacking U. S. shipping and troops on shore at night.

"Our planes were hitting shore installations on the Davao Gulf in coordination with American PT's," he said. "We had been bombing and strafing the docks and had hit a small ammunition dump when we received word that two Jap PT's had been discovered.

"We found the boats, well camouflaged with overhanging branches, lying one behind the other in a narrow stream near the coast. We made a rocket drive on the boats, scoring two direct hits on one.

"On our next run we dropped four bombs, completely destroying one boat and demolishing the stern of the other.

"Jap shore batteries fired on our PT boats, but there was no air defense," he remarked. "In fact, I didn't even see a Jap."

Lieutenant Branson, former Heurich Brewery basketball player, has been in the Pacific area since last September. He saw action at Kavieng and Rabaul in the Bismarck Archipelago before going to the Philippines.

In 1938 he was graduated from Gonzaga High School, and later attended Georgetown University.

CAMERAS
WE BUY • WE SELL • WE TRADE
ALL PHOTO SUPPLIES
MOVIE EQUIPMENT
FILMS DEVELOPED
BINOCULARS
Gift Parcels for Service Men
BRENNER
943 Pa. Ave. N.W. RE. 2434
(Opp. Dept. of Justice)
Daily 9 to 7. Sunday 10 to 5.

ASPHALT DRIVEWAYS
BUILT BY
BLACK TOP ROADS CO.
FREE ESTIMATES NA. 0464

GOVERNMENT EMPLOYEES INSURANCE CO.
INVESTMENT BLDG. • WASHINGTON, D. C.

Many thousands find that broader, more complete Automobile Insurance costs less under our exclusive plan.

SERVING GOVERNMENT EMPLOYEES AND PERSONNEL OF ARMED FORCES ONLY

Government Employees Insurance Co., Investment Bldg. PS
Washington 3, D. C.
Please send me further information. My car is operated on books A ( ), B ( ), C ( ), D ( ).
Name ..... Address .....
City ..... State .....

Note

Excerpts from a letter written by Dan H. Wheeler, Acting Deputy Administrator of Solid Fuels, addressed to the Coal Division, Merchants and Manufacturers Association.

Each dealer should point out to his customers that they should store as much fuel as they can as soon as they can, and act now to "winterize" their homes and put their heating plants in efficient condition.

The SFAW is constantly urging coal users--through the press, radio and other media--to take the following steps as insurance against cold homes during the coming heating season:

Buy immediately, and store as much of the winter's supply of fuel as your dealer can deliver.

Take your dealer's advice. Accept the types and sizes of coal or coke he offers at the time he offers them. Do not hold out for the exact kind you've always used.

Prepare now to conserve fuel next winter. Stop every heat leak. Clean and repair your furnace. Install insulation, storm windows and doors, heating controls. Weatherstrip.

THESE GRIFFITH-CONSUMERS SERVICES will help you stretch your fuel ration

Home Insulation • Weather-Stripping

Roof Repairs • Asphalt Tile Floors • Siding

Furnace Cleaning and Repairing

Storm Windows and Doors

The Solid Fuels Administration points out, too, that "While the wartime solid fuel distribution program provides that homes, apartment houses, hotels, stores, etc., can receive only 80 per cent of their normal requirements in most of the solid fuels used here, consumers are not guaranteed that they will get even that much." Absolute conservation is necessary. Let us help you s-t-r-e-t-c-h your fuel ration.

Phone MEtropolitan 4840 —to obtain a free estimate on any of the work we do. Or you may fill in the coupon on the right, and mail it to us.

Griffith Consumers
1413 New York Avenue N.W.
Washington 5, D. C.
Gentlemen: Without any obligation on my part, please have your representative call to submit an estimate on the cost of the work checked below. It will be convenient for me to have him call at ....
..... o'clock, on 1945
( ) Insulation ( ) Weather-Stripping ( ) Furnace Cleaning
( ) Caulking ( ) Storm Sash ( ) Furnace Repairs
..... (Name)
..... (Address)

GRIFFITH-CONSUMERS
1413 NEW YORK AVENUE N.W.

A new service

FOR THE NATION'S INDUSTRIAL HEARTLAND

On July 2 one of the nation's oldest airlines will provide a new service to the American people

On that day swift PCA Capitaliners will extend the PCA Skyway with the inauguration of daily flights between New York and key cities of the Midwest and South long served by PCA.

This timely, much-needed addition to the air travel facilities of our country will link New York via PCA with Pittsburgh (non-stop), and with Akron, Youngstown, Cleveland, Detroit, Michigan cities, Chicago, Milwaukee, the West; Knoxville, Chattanooga, Birmingham, and the South.

Thus to essential air travelers is given a new opportunity to save time through flight. To PCA, it is a long-planned further step in strengthening its service to the great industrial heart of America.

* * *

IN THE YEARS TO COME, PCA, America's second oldest airline, hopes and expects to offer an ever-expanding service to the nation, and to continue, as it has in the past, to pioneer in all those phases of development which make for greater efficiency, economy and convenience in air commerce.

To the thousands of well-wishers who have offered their congratulations on the opening of this new extension of the PCA system, the Capital Airline takes this opportunity to express its deep appreciation and gratitude.

C. Bedell Monro

President, PCA, The Capital Airline

PIONEERING IN AIR TRAVEL FOR MORE THAN 18 YEARS

PCA THE CAPITAL AIRLINE

Nearly 100,000 Idle As Strikes Spread

Post-VE 'Rash' Had Seed in Union Rivalry, View of WLB Spokesmen in Washington

By the Associated Press

Strikes simmered throughout States east of the Mississippi and north of the Ohio Rivers yesterday with the total number of workers off their jobs approaching 100,000.

War Labor Board staff members in Washington say the outbreak of labor heat rash is directly attributable to victory in Europe and had its seed in union rivalry, unsettled grievances in war plants, and a re-awakening struggle for local union leadership.

Detroit continued to be most seriously affected, with more than 50,000 men and women out.

The day shift alone had nearly 8500 idle at the Ford Motor Co. Rouge plant and a 24-hour total of about 9000 out at all Ford plants. Packard Motor Co. counted 22,000 out; Budd Wheel Co., 7500, and Hudson Motor Car Co., 11,000.

Rubber and glass workers also were idle, including some 16,700 at the Goodyear Tire & Rubber Co., Akron, Ohio, and 15,000 in 10 glass companies in 11 cities.

Truckers End Strike

Truckers in Chicago, where the Office of Defense Transportation, aided by the Army, was in control of 1700 trucking lines apparently had ended their strike, with the ODT estimating "up to 95 per cent" of all civilian drivers back on the job. More than 2000 members of the Independent Chicago Truck Drivers Union voted to return to work, closing a walkout which began 11 days ago and at one time affected about 14,000 drivers.

Miners also joined the idle ranks in Harrisburg, Ill., mines where some 800 members of the Progressive Mine Workers were off duty in a three-week dispute, and in Harlan County, Ky., where 269 men at the Harlan Fuel Co., Yancey, and 70 at the Molus mine of the Harlan Wallins Corporation stopped work because of what they termed lard and meat shortages.

2 Newspaper Strikes Continue

Two newspaper plant strikes in New Jersey continued, subject to a show-cause hearing in Washington, but another stoppage at Pittsburgh, Pa., ended, when truck delivery drivers for the Pittsburgh Press terminated a dispute involving paper-delivering duties of the drivers.

The New Jersey strikes covered contract disputes at the Jersey City Journal, with 40 members of the International Typographical Union (AFL) out since June 12, and the Bayonne Times, with 16 workers out.

New walkouts included 1000 workers at the Raybestos-Manhattan Company's U. S. asbestos division plant at Manheim, Pa., and 900 at the Vulcan Iron Works, Wilkes-Barre, Pa.

Other walkouts totaled more than 5000 workers in Detroit; Chicago and Decatur, Ill.; Toledo and Marion, Ohio, and Connellsville, Pa.

What's Going On and Where

Entertainment for Service Men and Women

Victory Canteen for Servicemen, 1113 Pennsylvania ave. nw., 10 a. m.

Army-Navy Masonic Servicemen's Center, 13th st. and New York ave. nw., 1 p. m.

Servicemen's Ticket Booth, E st. and Pennsylvania ave. nw., 4 to 8:30 p. m.

Pepsi-Cola Canteen for Servicemen of the United Nations, 13th and G sts. nw., checking, showers, lounge, all day.

Music Canteen, 2619 O st. nw., 7 to 9

Office Service Club of the United Nations, 1644 21st st. nw., information, dancing, hostesses, 8:30-11:30 p. m.

USO Service Club, 1911 N st. nw., bicycling, 11:30 a. m.; watermelon party, 9 p. m.

USO Club, 16th and Q sts. nw., bingo, lounge.

USO Club, 1736 G st. nw., sightseeing, 1:30 p. m.; dance class, 8:30 p. m.

USO, 1814 N st. nw., leathercraft class, 8 p. m.

USO, 801 Market Space nw., the June birthday party, honoring all with birthdays this months, 8:30 p. m.

Luncheons, Meetings and Other Entertainments

Concert—304th Army Service Forces Band of Walter Reed Hospital, Sylvan Theater, Washington Monument Grounds, 8:15 p. m.

Meeting—The Economic and Social Council and Social Council of the United Nations Charter, National Press Club lounge, 6 p. m.

Breakfast—Fairchild Aircraft Division, Willard Hotel Parlors A, B, C, D, 7:45 a. m.

Conference—National Ice Cream Indus., Willard Hotel, Parlor F, 10 a. m.-4 p. m.

Luncheon—National Conference of Ice Cream Indus., Willard Hotel, Parlor G, 12:30 p. m.

Luncheon—Road Gang, Willard Hotel, Cabinet Room, 12:30 p. m.

Dinner—Fairchild Aircraft Division, Willard Hotel, Parlors ABCD, assembly, 7 p. m.; dinner, 7:15 p. m.

Meeting—American Federation of the Physically Handicapped, National Press Club lounge, 7:30 p. m.

Dinner—Carnegie Institute, Hotel Statler, Congressional Room, 7 p. m.

Luncheon—Chatterbox Club, Hotel Statler, Federal Room, 12:30 p. m.

Conference—National Association of Master Plumbers, Hotel Statler, Continental Room, 9 a. m.-6 p. m.

Conference—American Red Cross, Hotel Statler, PDR 1, 9 a. m.-6 p. m.

Luncheon—Construction and Civil Development, Hotel Statler, PDR 2, 12:30 p. m.

Luncheon—Committee on Finance, Budget and Audit, U. S. Chamber of Commerce, Hotel Statler, PDR 5, 1 p. m.

Luncheon—Junior Board, Hotel Annapolis, 12:30 p. m.

Exhibits

United Nations War Relief, 1720 Eye st. nw., special exhibition on Russian, poster art; open 10 a. m.-6 p. m.

National Archives Building, Exhibition Hall, "President Roosevelt and International Cooperation of War and Peace," an exhibit of the German Surrender Documents, other historic documents and gifts to the late president from foreign heads of state. Open 9:45 a. m. 5:15 p. m.

Whisky Bottle Picture Pinned On Poster Upsets OWI Chiefs

Post Staff Photo

OWI DOES DOUBLE TAKE—OWI officials feared for their appropriation when they found this poster in an exhibition of art designed to entice the vacationer to try it at home this year. Even the dog had evil eyes until it was determined that the whiskey was really lemonade

Consternation and excitement broke out among Office of War Information officials at a recent showing of posters printed for this summer's "Vacation at Home" campaign.

There were the officials gathered in one room, approving the colorful displays to be distrbiuted for the Office of Defense Transportation. They came to the last poster. All the men gasped.

"Where did that one come from? It will ruin the OWI appropriation!"

"How many have gone out- Call them back. Immediately."

"How did that company push this through?"

The poster showed a ruddy-faced man, sitting in an easy chair, his dog at his feet, a fan blowing full blast on his face, patriotically enjoying his vacation at home—with a popular brand of blended whisky pictured at his side.

Someone reached over to touch and further examine the "ghastly thing." That's when the picture of the whisky 'ottle fell off, revealing an innocuous pitcher of lemonade actually printed on the poster.

As yet, no one at OWI has admitted being the perpetrator of the gag.

Italy Seeks U. S. Houses

Rome, June 27 (U.P.)—Italy has opened negotiations to purchase American-made prefabricated houses through the United Nations Relief and Rehabilitation Administration until she can start her own production.

India Parley Hits Ratio Snag

Simla, India, June 27, (U.P.)—Crisis threatened the India home rule conference today when delegates of the Congress Party and the Moslem League maintained divergent views on the proper representation of Hindus and Moslems on a revised vice regal council.

Field Marshal Viscount Wavell entertained Mohammand Ali Jinnah, president of the Moslem League, at tea, and usually reliable sources said he urged him to be counciliatory in the interest of India as a whole.

Delegates discussed a good part of the night and all this morning the proper representation on a vice regal council whose members would be Indians except for the viceroy himself and the British commander in chief who would be war minister.

Apparently no progress was made and Nawbzada Liaquatali, deputy leader of the Moslem League, said: "The League will not budge from its position."

This position is that Moslem members of the council under the new set up which Britain proposed in the interest of increased home rule must be members of the Moslem League.

The Congress Party holds that Moslems who are among its members must be listed as Moslem members of the council if they are appointed to it, not as Congress Party members.

Clarion RADIO
FM-AM MODELS for every room in the house
Distributed by
MAY HARDWARE COMPANY
3132 "M" Street, N.W. Washington, D. C.
YEARS OF PROVED PERFORMANCE

There are many rivers but only one Mississippi

THERE ARE MANY DRINKS BUT
There's Only One
SOUTHERN COMFORT
100 PROOF LIQUEUR
America's Most Versatile Drink
SOUTHERN COMFORT CORPORATION • SAINT LOUIS, MO.

RECORDS
COLUMBIA, VICTOR, DECCA and many other kinds
BALLARD
1300 G St. N.W.

FOUNDED 1871
FINEST SILVER PLATING
D. L. BROMWELL
723 12th St. Bet. G & H

LE FEVRE
Stoves • Cabinets • Appliances
STOVE & EQUIPMENT CO.
926 New York Ave. N.W. RE. 7017

RADIO REPAIRS
"90 DAY GUARANTEE"

FREE ESTIMATE
While You Wait
given on any type of radio brought into the store. Reasonable Prices For Quick High-Grade Repairing. Oldest Radio Company in the City.
TUBES TESTED FREE
Radio Parts and Tubes For Sale
STAR RADIO CO.
409 11th St. N.W.
on 11th St.
1 Doors above Pa. Ave.
District 4700

BELLOWS
SPECIAL RESERVE
Whiskey-A Blend
For many years the House of Bellows has been a pioneer in the field of light fine whiskies. In this blend, our faithful search has produced a light whiskey, delicate and yet amply full of flavor. We recommend it to the discriminating taste.
BELLOWS & COMPANY
IMPORTERS AND WINE MERCHANTS
Established 1830 New York City
86.8 Proof
65% grain neutral spirits

BUTLER'S SPECIALS
THURS., FRI. & SAT.
FOR NEIGHBORHOOD DELIVERY CALL CO. 8800

CANADIAN CLUB
IMPORTED CANADIAN BLENDED WHISKEY
90.4 Proof
LIMIT ONE BOTTLE
5.10 FIFTH

SEAGRAM'S V.O.
IMPORTED WHISKEY
Bottled Under CANADIAN Supervision
86.8 Proof
LIMIT ONE BOTTLE
5.01 FIFTH

FOUR ROSES
A BLEND OF STRAIGHT WHISKEY
90 Proof
A gem on our shelf
2.58 PINT

GOLDEN WEDDING
A BLEND OF STRAIGHT WHISKEY
90 Proof
Strictly Pre-War
2.17 PINT

ANCIENT AGE
KENTUCKY STRAIGHT BOURBON
5 YRS. OLD
86 Proof
3.36 FIFTH

IMPORTED PUERTO RICAN RUM
86 Proof
1.99 FIFTH

A FULL ASSORTMENT OF BEER
NATIONALLY KNOWN BRANDS OF WHISKIES AVAILABLE IN CASE LOTS
Butler's
FINE WINES & LIQUORS
1829 Columbia Road N.W. CO-8800

What's the Name?

It's an Eskimo canoe, usually made of sealskin. As a rule, the paddler is laced into the center of this streamlined craft. The name is . . . *see below* [1]

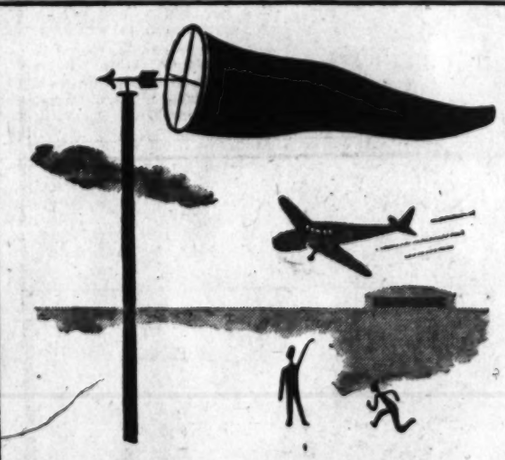

It's a device at landing fields which indicates how the wind is blowing. It guides pilots about to come in for a landing. The name is . . . *see below* [2]

It's a delightful whiskey, whose smooth, mellow flavor spells Pleasure with a capital *P*. Mixed or straight, this grand blend makes the most delicious drinks you've ever tasted.

the name is . . .

KINSEY
the unhurried
WHISKEY
Blended with "know-how" since 1892

[1] The name is *Kayak*. [2] The name is *Windsock*.

A Blended Whiskey • 86.8 Proof, 65% Grain Neutral Spirits • Kinsey Distilling Corp., Linfield, Pa.

The Public Gets What It Pays For in Government

SENSE

by HAROLD ICKES
United States Secretary of the Interior

With the public business more important today than ever before, congressmen and Federal executives hold some of the toughest and most important jobs in the world. These jobs are hard to get and are hard to hold onto. Yet, the rewards of holding Federal office are meager in terms of cash. The fact is that congressmen and cabineteers, senators and "bureaucrats" are, generally speaking, notoriously underpaid and overworked.

This results in a paradoxical system under which the training or experience that a man receives as a congressman or cabinet officer, in conducting public business of tremendous import, constitutes only an apprenticeship for a better paying job in private business.

Small Rewards in Government

Just one illustration will suffice to show the hollowness of the situation. The smooth operation of the postal system of the United States is, obviously, far more important to many more people than the sale of soft drinks could ever be. Yet we have today one former cabinet officer heading the movie industry, another creating markets for a non-alcoholic beverage, and a Senator leaving Congress to head major league baseball. I have no criticism of these men. I do, however, criticize the system which makes the financial rewards of managing the public business so small in comparison with the rewards paid those to conduct private business.

Private business has long since learned that "you only get what you pay for." It is time that we applied this principle to Federal employment.

No Substitutes for Compensation

It would be "good business" for the public business to pay enough to attract and to hold the most competent employees. In the long run this would mean less expensive and more efficient management.

There is considerable agitation for legislation which would raise the pay of congressmen, cabinet officers, and the heads of independent agencies. I think that we should go further and provide a system of retirement pay for these men after their long years of service to their government. The fact is that the longer a man works for Uncle Scrooge the less his value to private business. There is no line of prospective employers in Washington eager to grab off ex-congressmen or executives who have sat out their usefulness. I do not mean that anyone who gets elected to Congress or holds executive office for a brief term should automatically receive a pension thereafter of $5,000 or $10,000 a year. The pension system that I propose would result in retirement pay in proportion to the length of service and to the age of the person receiving it. This would be a voluntary system and in order to be a beneficiary of it, one must have made substantial contributions to the fund covering his term of service in the Government.

Public Wants Efficiency in Government

As it now is, when the time comes for a man to retire, we offer him no inducements to do so. If he's lucky, he gets a chance to die in office. Otherwise, a man in Federal employment may serve the Government faithfully for years, yet, if he or his party should be defeated for office, he immediately becomes a fit object for charity unless he is ready to file off the rust and start all over again in a business or profession that has literally run away from him while he was serving his country.

Now is the time for Americans to come to the aid of all good men who are serving their country faithfully. Therefore, *every citizen should write to his Senator and Congressman today*, urging that action be taken now.

Presented AS A PUBLIC SERVICE *by*
INTERNATIONAL LATEX CORPORATION
PLAYTEX PARK ★ DOVER, DELAWARE
Copyrighted by International Latex Corp. 1945
PAID ADVERTISEMENT... BUY MORE WAR BONDS

THE PERFECT APERITIF
Smooth and Delicious...
No Shaking...No Waste...
Just Chill and Pour...
Add no ice...
"AMERICA'S FINEST"
Pete Hagen's
MANHATTAN COCKTAILS
$2.62 4/5 Qt.
Available at your neighborhood dealer or write
pepper morson company
International Distributors Inc.
Distributors, Washington, D. C.
"Get a Bond—Get a Jap"
POST WANT ADS PAY

Mrs. Theresa McN. Burrow

A solemn high requiem mass for Mrs. Theresa McNamara Burrow, 60, widow of James O. Burrow, former Norfolk & Southern Railway official, who died Tuesday at Emergency Hospital, will be sung at 10 a. m. today at St. Matthew's Cathedral. Burial will be in Holy Cross Cemetery, Lynchburg, Va.

Mrs. Burrow was a native of Lynchburg, and was educated there. For 15 years she and Mr. Burrow lived in Norfolk. In 1932 she moved to 1614 Riggs pl. nw., following the death of her husband. She was a member of St. Matthew's Catholic parish.

Mrs. Burrow leaves a son, James B. Burrows of the Riggs st. address; a sister, Mrs. Joseph J. Mahoney, also of Washington, and a daughter, Mrs. William J. Jacober of Buffalo, N. Y.

DRAFTING MATERIALS
MUTH 710 13 T.H. N.W.

Mrs. Rebecca Watkins

Funeral services for Mrs. Rebecca Watkins, 68, lifelong resident of Browningsville, Md., who died at her home Sunday, were held yesterday afternoon at the Bethesda Methodist Church, Browningsville.

The widow of Bradley Watkins, she leaves two daughters, Mrs. Floyd Moxley, Claggettsville, Md., and Mrs. Charles Burdette, Browningsville; a son, Howard R. Watkins, Damascus, Md., two sisters, Mrs. C. H. McElfresh, Browningsville, and Mrs. Warren Keates, Woodside, N. Y. Also two brothers, Herbert Burdette, Clarksburg, Md., and Luther Burdette, Browningsville, and five grandchildren.

Comdr. Benjamin Brisco

Comdr. Benjamin Briscoe, 78, USNR (retired), pioneer automobile manufacturer and holder of the Navy Cross for service during World War I, died Tuesday at his home near Dunnellon, Fla., it was learned here last night.

Funeral services will be held in Ocala, Fla., today. Burial will be in Arlington Cemetery.

Commander Briscoe, a native of Detroit, Mich., was president of Maxwell-Briscoe Motor Co., and in 1907 organized the United States Motor Co. Commander Briscoe later became interested in refining crude oil and in mining and milling of gold ore.

J. T. K. Plant Funeral Rites Set Tomorrow

Joseph T. K. Plant, 72, former Mayor of Takoma Park, Md., veteran employe of the Bureau of Engraving and Printing, and for 12 years District field executive of the Boy Scouts of America, died at a convalescent home in Takoma Park, Md., yesterday after an illness of two years.

Funeral services will be held a Hines funeral home, 2901 14th st. nw., tomorrow at 1 p. m. Burial will be in Cedar Hill Cemetery.

Mr. Plant was born here, and at the age of 22 entered the employ of the Bureau of Engraving and Printing. At the time of his retirement, two years ago because of ill health, he was chief clerk of the machinist division.

He lived in Mount Rainier from 1906 to 1911, and was mayor two terms, 1908 and 1909.

From 1918 to 1930 he was field executive of the BSA here. Between 1922 and 1943 he lived with a son, Pvt. Donald B. Plant, of the Metropolitan Police Department, at 23 T st. nw.

Mr. Plant was a past master of the Roosevelt Masonic Lodge and a past patron of Columbia Chapter, Order of the Eastern Star.

In addition to Pvt. Donald Plant, Mr. Plant leaves three other sons, S/Sergt. Joseph A. L. Plant, recently returned from duty at Bermuda; Sergt. Henry C. Plant, now stationed in Germany, and Edmund P. Plant, of Columbus, Ga., and a daughter, Mrs. Elsie Chamberlain of Washington. Mrs. Plant died in February.

Mrs. Cora Dodson Sasscer

Mrs. Cora Dodson Sasscer, 54, of 4856 Chevy Chase blvd., a former language teacher at Bethesda-Chevy Chase High School, died unexpectedly yesterday of a heart attack while on vacation at Ocean City, Md. Funeral services will be held at 11 a. m. Friday at St. Thomas' Church, Croom, Md. Burial will be in the churchyard.

A native of St. Michaels, Md., Mrs. Sasscer was the daughter of the late Capt. E. Ney Dodson. She attended Washington College, Chestertown, Md., and the University of Maryland and taught in Maryland schools for more than 20 years. A resident of Chevy Chase for the past 12 years, Mrs. Sasscer retired as a teacher about three years ago.

Surviving is her husband, Henry H. Sasscer, chief of the war audit division of the General Accounting Office, a son, Harrison Sasscer, of Washington, and a brother, Capt. Edward N. Dodson, jr., USN, of Newport, R. I.

Nathan T. Dove

Funeral services for Nathan T. Dove, 66, of 3224 Wisconsin ave. nw., an employe of the Capital Transit Co. for 32 years, will be held today at 2:30 p. m. at the Methodist Church, Potomac, Md. The Rev. Elgar C. Soper, pastor, will officiate. Burial will be in the cemetery adjoining the church.

A native of Potomac Md., Mr. Dove was stricken with a heart attack Sunday night while attending a meeting of the Official Board of Potomac Methodist Church. For 22 years he lived in Rockville.

Besides his wife Mrs. Viva Denton Dove, he is survived by two sisters, Mrs. Nathaniel Lowe and Miss Emily J. Dove, and also two brothers, Benjamin Dove and Samuel G. Dove, all of Washington.

PARK & TILFORD
RESERVE
"The Blend of Experience"
P&T
PARK & TILFORD RESERVE
WHISKEY A BLEND
Behind every bottle over 100 years of Knowing How!
The finest-tasting Whiskey of its type in America!
PARK & TILFORD DISTILLERS, INC., NEW YORK, N. Y. • 70% GRAIN NEUTRAL SPIRITS • 86.8 PROOF
FORMAN INC., 1460 Okie Street, N.E., WASHINGTON, D. C.

Fair and Square!
Blackie: "Go get it, Whitey—you're probably hungrier than I am."
Whitey: "Don't worry, Blackie, we'll share it—that's the only fair thing to do these days."
Yes, Whitey—and that's the principle behind the world-wide rationing of BLACK & WHITE. As a result, more people are able to enjoy this famous Scotch, with the assurance that its fine character and quality have been rigidly maintained.
"BLACK & WHITE"
The Scotch with Character
BLENDED SCOTCH WHISKY 86.8 PROOF • THE FLEISCHMANN DISTILLING CORPORATION, NEW YORK, N. Y. • SOLE DISTRIBUTORS

BUY Everything you need DURING
MURPHY'S
Toiletries Event

"SENTINEL" FIRST AIDS
Prepare your First Aid Cabinet now for those cuts and minor wounds to come. If you've children in the family . . . you'd better get an extra supply.
5c to 15c package
Sentinel Handy Bandages . . . 16 waterproof gauze pads treated with mercurochrome.
Sentinel Adhesive . . . sheds water. 1-inch width with fully 2½ yds. on spool.
(Also ½-in. width with 5 yds.,
Sentinel Absorbent Cotton . . . Sterilized. ½-ounce in handy dispenser package.

DR. SCHOLL'S FOOT AIDS
Use Dr. Scholl's. Get quick relief from corns, callouses, blisters, bunions, or shoe pressure.
10c Package
Prosto Corn Pads . . . Relieve pain . . . remove corns.
New Super-soft Callous Pads . . . Stay on in bath.
Felt Corn Pads . . . Easy to apply. Stay on.
Dr. Scholl's Bunion Pads . . . soothe and relieve.
Chiropodist Corn Pads . . . non-medicated.
Dr. Scholl's Moleskin.

ARRID Deodorant
10c to 59c Plus Tax
A stainless cream to check perspiration and body odors.

FRESH Deodorant
Non Stinky Vanishing
25c TO 43c Plus Tax
Safety stops perspiration a pleasantly scented safe guard for your popularity.

MUM Deodorant
30c TO 44c Plus Tax
A delicately perfumed cream for personal daintiness.

ODO-RO-NO
BE NEAT
10c TO 59c Plus Tax
Non-greasy, stainless, soothing cream to end body odors. Don't take chances.

WOODBURY Preparations
10c to 97c
Smooth-textured pure face creams for a lovely flawless complexion.
Vanishing Cream
Softener and make up base.
COLD CREAM
For cleansing normal skin.
Dry Skin Cream
Extra rich for sensitive skin.
Liquefying Cream
Melts quickly, penetrates deeply.
Plus Tax

FACE POWDERS
Get your favorite brand at Murphy's
10c to 47c box Plus Tax
Three sizes of each of these most popular brands. Beautifully blended, the latest fashion tones, texture so fine and soft they cling for hours.

POND'S CREAMS
10c to 98c Plus Tax
Vanishing Creams
The perfect hand and foundation cream, softens rough skin.
Cold Cream
Keeps skin clear by cleansing efficiently.
Liquefying Cream
A light cream used to clean the skin quickly.

NOXZEMA
Skin Cream
Soothing medicated cooling cream for face and hands. Ideal for Sunburn
10c to 25c Plus Tax

Be Safe! Use Teel
The liquid dentifrice with no harmful abrasives.
Medium 10c
Large 39c

Gets Teeth Clean
Dr. Lyon's Powder
Contains no harmful acids or pumice. Economical to use.
10c to 39c

Get Better Shaves
Quality Blades
Both double and single-edged fine steel blades. Popular makes.
10c to 25c

For Exciting Eyes
Maybelline
All the aids to make your eyes glamorous and alluring.
10c to 69c Plus Tax

FITCH'S Shampoo
Removes Dandruff or Money Back
10c to 25c
Have soft, lustrous-looking hair. For keeping scalp and hair antiseptically clean.

Chic
PERMANENT WAVE
59c
Simple as A B C . . . shampoo and wave set included.

Newest Shades in
Nail Polishes
Keep nails smooth and beautiful with Cutex or Dura-Glass.
10c Plus Tax

NEWEST BEAUTY TRICK
MAYBELLINE "Make-up" Hair-Line
Goes on and washes off as easily as your facial make-up.
10c to 25c Plus Tax

FOR LOVELIER TEETH
Use Dr. West's
25c to 47c
Nylon or bristle toothbrush that really gets them clean.

JOHNSONS BABY POWDER
Everyday necessities — Johnson's baby oil, powder and cream.
10c to 43c Plus Tax

SYNTHETIC RUBBER GLOVES
49c
Protect the priceless beauty of your hands from harsh soaps and dish water. These are exceptionally fine synthetic rubber gloves.

OCTAGON SOAPS
Super Suds .....23c Powder 19c
Cleanser 5c

IVORY SOAPS
Medium Size ...4 for 25c Ivory Snow 23c
Large Size .....10c Ivory Flakes ..10c to 23c
Camay Soap .....2 for 15c

G. C. MURPHY CO.
810 7th St. N.W. — Open Thurs. and Sat. Eves.
F & G Between 12th & 13th Sts. — OPEN THURSDAY EVENING
3128 14th St. N.W. — Open Every Evening

Ex-Bethesda Pastor Given Lutheran Post

By Robert Tate Allan
Post Church Editor

Tyrone, Pa., June 27.—The Rev. Raymond A. Vogeley, former pastor of Christ Lutheran Church, Bethesda, tonight was installed as new executive secretary of the parish and church school board of the American Lutheran Synod.

Dr. Emmanuel Poppen of Columbus, Ohio, president of the American Lutheran Branch, officiated at the induction in the chapel of Grier School, before lay and clerical delegates to the fourteenth annual convention of the Eastern District, American Lutheran Synod.

A number of Washington and nearby Lutheran clergy and laymen were nominated for important convention committee posts. They were the Rev. August E. Gysan, of Good Shepherd Church, Alexandria, as secretary; the Rev. J. Adrian Pfeiffer, Takoma Church, statistician; Dr. Bernard J. Holm, St. Matthew's, convention chaplain; the Rev. O. C. Schuetze, new pastor of Christ Lutheran Church, Bethesda, missions; Vincent L. Gingerich, Takoma Church, appeals, and the Rev. Robert W. Long, Faith Church, Arlington, state of the church committee. Elections were slated for late tonight.

The influence of the Christian church in national and international relations was emphasized by Dr. C. J. Wolf, of Baltimore, in presenting his report on "The State of the Church in the World."

"Solemn pronouncements are not enough," the statement declared. "Upon the minds and consciences of our people must be laid the duty and opportunity of using the world-wide resources of the church to bring about a world organized for justice and peace."

Falling Bell Clapper Endangers Lives

A 20-pound cast iron bell clapper fell 40 feet into a group of delegates late Tuesday, bringing near-tragedy to the Eastern District Convention. The clapper, which became loosed from the bell in the church tower of Grier School, grazed the shoulders of the Rev. Benjamin E. Ackerman of Hollidays Cove, W. Va., and the Rev. Carlton Sutorius of Conover, N. C.

Quick action of Lay Delegate Thomas A. Garrett of Petersburg, Ohio, and the Rev. Theodore Rehkopf of Nanticoke, Pa., probably saved someone from injury or possible death. Spotting the clapper in its plunge, they shouted a warning to other men just in the nick of time. The delegates were chatting on the church steps during convention recess when the clapper fell.

Undertaker Slain in Fight With Another Over Corpse

Gary Ind., June 27 (U.P.).—An argument between two undertakers over who would bury the body of a war worker ended in the death of one of the morticians and the shooting of three other persons, police said today.

Undertaker J. D. Smith was shot fatally in the throat last night when he refused to relinquish the body to mortician Bruce Howers, police said.

Howers, accompanied by relatives of the dead war worker, John Ellis, had called to get the body, which Smith had taken from a Gary hospital without consent of the family according to police. Howers said he had been asked to officiate at the funeral because he had buried other members of the Ellis family.

In the quarrel that ensued, Smith shot Victor Howers, the undertaker's brother, in the side with a revolver, police said. Bruce Howers then wrested the gun from Smith and shot him, they said.

According to police records, when Smith's wife, Claudia, and his nephew, Clyde, intervened, Howers shot them. Mrs. Smith suffered a hand wound and the nephew was shot twice in the chest.

Howers was arrested on an open charge, pending a coroner's inquest.

The body of Ellis remained unburied while police attempted to fix the blame for the gunfight and determined which undertaking parlor should officiate at the funeral.

U. S. Soldier Hanged

Paris, June 27 (U.P.).—An American soldier was hanged yesterday at La Haye-Pesnel for the "crime of murder," European theater headquarters announced today. The soldier, whose name was not revealed, was convicted by court-martial.

We have a large selection of completely reconditioned Grands. Reasonably priced. All guaranteed.
JORDAN'S
1015 7th St. N.W.
NA. 3223

Immediate CASH
for your Old Jewelry Diamonds & Silverware
LOUIS ABRAHAMS
733 13th St. N.W.
Est. 1895

ACE BEVERAGE COMPANY
2442 18th St. N. W.
Just Below Columbia Road

Associates of S. S. PIERCE & CO. of Boston
WHISKEY SALE!
CANADIAN CLUB — BLENDED CANADIAN WHISKEY — 90.4 PROOF
GOLDEN WEDDING — BLEND OF STRAIGHT WHISKIES — 90 PROOF
FOUR ROSES — BLEND OF STRAIGHT WHISKIES — 90 PROOF
VIRGINIA Gentleman — 100% STRAIGHT KENTUCKY BOURBON — 90 PROOF
ADams 4580

In every inch of every Palm Beach suit
1600 windows that STAY open give you 22% more COOLth*

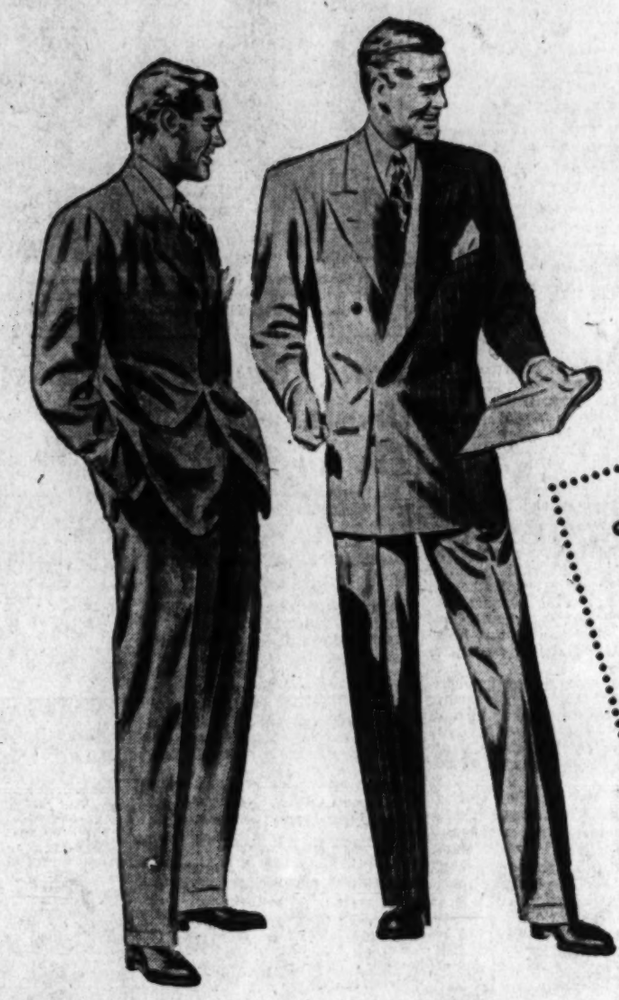

Nothing else like Palm Beach. Come see for yourself! Cooler . . . smarter . . . longer wearing. S-m-o-o-t-h, costly Angora mohair base is the answer . . . c-o-o-l fabric woven by the Goodall mills and superbly tailored by Goodall, too—to hold its casual drape and perfect fit. See our selection while it still includes a fair (though war-limited) variety of light or dark colors, business patterns, stripes . . . single and double-breasted. Same 1942 price . . . same 1942 quality!

LANSBURGH'S—Men's Shop—Street Floor

GOODALL palm beach SUITS
$19.50
*COOLth: opposite of warmth

CONVENIENT TERMS
1/3 deposit and balance in three monthly payments. No service charge.

famous quality in nationally known
SPORT SHIRTS

Men with fastidious taste know that they can depend on these famous labels for outstanding quality and style-right fabrics in Summer sport shirts. Long or short sleeved shirts in smartly plain or colorful fancy patterns . . . all with two-way collars . . . all washable.

(Upper left)
WINGS sport shirt of SKY-MASTER, a Celanese* rayon, pastel shades.....2.95

(Upper right)
WINGS long sleeved sport shirt of washable rayon, colorful plaids and checks.....$5

(Lower right)
SANDY MacDONALD sport shirt of spun rayon in pastel shades, long sleeved....3.95

(Lower left)
MARLBORO sport shirt of Galahad Tissue, a sheer cotton fabric. White, ivory or eggshell 2.46

*Reg. U. S. Pat. Off.

LANSBURGH'S—Men's Furnishings Street Floor

SHOP TONIGHT 'TIL 9 P. M.

Lansburgh's
7th, 8th and E Sts. Zone 4 NA. 9800

ENTIRE STORE COMFORTABLY AIR COOLED

Early American powder horn, 1790 to 1860

Wilson whiskey was born in an era that put a high value on craftsmanship. Even the hand-carved powder horns of that distant day reflect it. And because of the care and skill with which Wilson was produced, this pioneer whiskey not only made friends then but kept on making them with every turn of the calendar's pages.

Making Friends through the Years

ESTABLISHED 1823

HUNTER-WILSON DISTILLING CO., INC., BRISTOL, PA.
BLENDED WHISKEY, 86.8 PROOF. 72½ GRAIN NEUTRAL SPIRITS

Leonard Tames Tigers as Nats Win 9-1

This Morning

—With Shirley Povich

Detroit, June 27.—Lew Fonseca is the American League's man with the camera. He goes around shooting the works, in slow motion. Primarily, the results of his work are for display before Young America, showing the kids how the big leaguers play the game. Consequently, however, Fonseca has become baseball's foremost authority on batting, pitching and running styles.

Povich

He has looked at a half million feet of slow motion film since the league gave him the job of documenting what goes on in its ball games. Fonseca has a practiced eye for the business, anyway. He used to be the merican League's batting champion. He had a background for the job to start with. Particularly he is qualified to talk about hitting styles.

"There are two kinds of good hitters—the naturally gifted ones, and the fellows who make themselves good hitters by applying themselves," he says. "The shameful thing is that half of the players who slip out of the majors because they can't hit big league pitching could stay up there if they buckled down to the business of learning how to hit. But they accept the fact that they don't hit well, without doing anything about it."

"It's downright ridiculous that the ballplayers get only five or ten minutes of batting practice a day and are content with it," says Fonseca. "The way they neglect their profession is the shameful thing. Look at the pro golfers—the good ones. They practice for hours even on the days when they're playing in tournaments. They know the value of practice. The ballplayers don't."

He says the art of hitting big league pitching is the most underrated skill in sports, though. "When you think that against good pitching the man with the bat has got to meet a ball that may be coming at him as fast as 120 miles an hour, and make connections on the nose, you've got to give the good hitter credit. In no other sport do you have to meet as fast-moving a target."

Fonseca's cameras have accurately measured the speed of the league's pitchers. He slows the cameras to one sixth their normal speed, and they click off 124 separate picture frames each second. "Then we take the films into the laboratories and have special devices with which to measure not only the speed of the pitch in miles per hour, but the speed of the bats."

Here's one revelation Fonseca has come up with. Just before and after the point of impact, the good hitter's bat is traveling faster than the speed of the ball. "The slow motion movies of Joe DiMaggio show that during a 6-inch segment of his batting, or just as he is hitting the ball, the bat is traveling 200 miles an hour against a fast-ball pitch that is coming at him 120 miles an hour. That's where he gets his power."

"It's the manner in which the hitters break their wrists that gets them results, says Fonseca. "There never was a good hitter that didn't have good wrist action. I knew I was through as a good hitter when Red Ruffing struck me out three times on fast balls that I used to murder. He threw 'em past me because my wrists wouldn't bring my bat around fast enough."

The best hitters hit late, he says. "They can do that because they've got wrist action enough to get their bats around at the last possible moment when they can either see a curve ball break or a fast ball they like. The weak hitters who can't hit curve balls never learn that they should hit the curve to the opposite field, if they're pull-hitters."

Joe Cronin is the greatest example of a player who made himself a good hitter by hard work, says Fonseca. "He had the worst batting stroke I ever saw, but he worked on it. Hank Greenberg was another of the same type. They learned how to hit into the opposite fields, without taking too much of a stride."

The great natural hitters were Babe Ruth and Ted Williams, said Fonseca. "They had rhythm which offset what wasn't really good batting form. They could lead the league and everybody could understand it. When I led the league, I had to choke my bat on third strikes and stop trying to guess what the pitcher was going to throw. My batting style wasn't a good one."

The natural hitters didn't have things to worry about, says Fonseca. "They were just gifted, and never had to learn how to hit. Ruth and Williams and DiMaggio, for example. And fellows like Goose Goslin and Cecil Travis and Charley Gehringer and Taft Wright. They didn't even need batting practice. But 95 per cent of the players do, and aren't smart enough to know it."

Bucks' Johnny Lorms Takes National College Golf Title

Columbus, Ohio, June 27 (AP).—Twenty-two-year-old Johnny Lorms of Ohio State University, turning in a one-under par performance and wandering off the fairway only three times, today became the 1945 National Intercollegiate golf champion.

Lorms' 4 and 3 victory over Johnny Jenswold of Michigan, in the final match was a golfing masterpiece.

He never was behind. He was over par on only two holes. He never lost a hole. He was in the rough only twice and on the last hole he made his only visit to a trap. He had one string of nine straight holes that were par or better.

Against that kind of golf Jenswold was helpless but it was a heartbreaking defeat for the likeable Michigan entry whose home is at Duluth, Minn. It was the second straight time he had battled his way to the finals of the NCAA event only to lose. Last year he lost to Louis Lick of Minnesota in the championship match.

Lorms' victory gave Ohio State a perfect record in the tournament. The Bucks also won the team title and Howard Baker of the Ohio State team was the tournament medalist. NCAA officials said it may have been the first time that one school ever had swept all honors.

Lorms and Jenswold started out as if they intended to play all day. They halved the first three holes in par fours but Lorms got his first break on the 505-yard par five fourth.

87 Women Compete Today in Vets' Golf at Kenwood

A field of 87 class A and class B women players, 10 pros and five top amateurs, will compete today in the Middle Atlantic P.G.A.'s Veterans' rehabilitation 18-hole medal play tournament at the Kenwood Golf and Country Club.

The men will play nine holes each with three class A and three class B ladies. Entry fee is $2 per lady and all receipts will be given to the P.G.A. for its rehabilitation fund.

Pros who will compete are George Diffenbaugh (Kenwood), Mel Shorney (Indian Spring), John Shorey (Washington Aviation C. C.), Dave Thompson (Washington), Boyd Yeager (Chevy Chase), Tommy Ryan (Belle Haven), Lew Worsham (Brannockburn), Freddie McLeod (Columbia), Al Houghton (Prince Georges) and Bob Barnhart (Bannocksburn). Amateurs playing in place of pros are Harry Griesmer (Indian Spring), Everett (Edgie) Johnson, Bill Wenzel (Kenwood), Maury Fitzgerald (Kenwood) and Seth Collings (Columbia).

'Skins May Sign B. C.'s Vito Ananis

Cambridge, Mass., June 27 (U.P.). Vito Ananis, star blocking back on the Bocton College fotball team, who was released from Army service after two years of service, was reported today to be considering a proposal to play profesional football with the Washington Redskins.

Bushwicks Face Grays Tonight

The Washington Homestead Grays will tangle with the Bushwicks tonight at Griffith Stadium. Regarded as one of the outstanding independent clubs of the country, the Bushwicks, composed primarily of former major and minor league stars, will be seeking revenge for the last two setbacks handed them here by the Grays.

PIEDMONT LEAGUE
Richmond, 6; Roanoke, 5.

The Box Score

WASHINGTON	AB	R	H	O	A	E
Case, lf	5	2	3	2	0	0
Myatt, rf	5	2	3	0	0	0
Vaughn, 2b	4	2	2	1	0	0
Kuhel, 1b	5	2	3	14	0	0
Clift, 3b	3	1	1	1	2	0
Binks, cf	5	0	1	4	0	0
Torres, ss	5	0	0	1	5	0
Ferrell, c	4	0	0	3	3	0
Leonard, p	3	0	0	1	2	0
Totals	39	9	13	27	12	0

DETROIT	AB	R	H	O	A	E
Webb, ss	4	0	0	3	5	0
Mayo, 2b	4	0	0	2	7	0
Cullenbine, rf	4	0	1	2	0	0
York, 1b	4	0	0	13	1	0
Cramer, cf	3	0	0	0	0	0
Outlaw, lf	3	0	1	0	1	0
Maier, 3b	3	0	1	1	2	1
Swift, c	3	0	0	6	0	0
Trout, p	2	1	1	0	1	0
Orrell, p	0	0	0	0	0	0
*Hostetler	1	0	0	0	0	0
Eaton, p	0	0	0	0	0	1
Totals	31	1	4	27	17	2

*Batted for Orrell in eighth.

WASHINGTON	3	0	0	0	0	3	0	0	3	—9
Detroit	0	0	1	0	0	0	0	0	0	—1

Runs batted in—Myatt (2), Kuhel, Binks (2), Torres, Ferrell, Vaughn, Trout. Two-base hits—Case, Kuhel. Three-base hits—Kuhel, Myatt. Home run—Trout. Sacrifice—Vaughn. Double plays—Webb to Mayo to York, Mayo to Webb to York. Left on bases—Washington, 7; Detroit, 3. Base on balls—Trout, 2; Orrell, 1; Eaton, 1. Strikeouts—Leonard, 5; Trout, 3. Hits—Trout, 9 in 6 innings; Eaton, 2 in 1; Orrell, 2 in 2. Losing pitcher—Trout. Umpires—Summers, Boyer and Jones. Time—1:31. Attendance, 24,366.

Dutch Grants Four Safeties, Trout Routed

By Shirley Povich
Post Staff Writer

Detroit, June 27.—The fifth-place Nats, quite heedless of the league standings and the unhappiness of a twilight gathering of 24,366 Detroit fans, today administered a 9-1 mauling to the league leading Tigers. They murdered 'em.

It was all very simply done. Big Dutch Leonard simply held the Tigers to four isolated hits, and the Nats simply belted the daylights out of Dizzy Trout and two of his successors.

At the finish the crowd was expressing its dissatisfaction with the whole proceedings in no uncertain terms which sounded suspiciously like booing and, in fact, it was booing.

Leonard, the most hated man in Detroit last October 1 when he beat the Tigers out of the pennant on the last day of the season, was making his first start against the Detroit team since that afternoon. It was simply a repeat performance, because the score that day in 1944 was 4 to 1, and that was also a four-hit job by Leonard.

Made One Mistake

Leonard made one mistake today, throwing an inside fast ball to his pitching opponent, Trout, and his slip is showing in the final score. Trout hit that one into the upper deck in left field for a home run in the third inning. The Tigers never did get another man as far as third base against Leonard, who stuck almost strictly to his knuckler.

The Nats were a slugging crew today. They got no home runs, but they got every other kind of hit—thirteen of 'em—and three guys, George Case, George Myatt and Joe Kuhel, collected three hits apiece.

Right off the bat they cracked down on Trout, with three runs in the first inning. Case commenced it with a double to left field. Myatt scored him with a single to center, and a bit later Joe Kuhel stroked a long three-bagger to the base of the right center wall. Binks' singled fetched the third run of the inning.

They dispatched Trout, finally, with three more runs in the sixth. The first three guys loaded the bases with singles. Vaughn and Kuhel singled to right, and Clift pushed a safe bunt past Trout before anybody was out. One run scored on Binks' infield out, and Kuhel scored when third baseman Bob Maier booted Torres' grounder. A bit later Clift scored from third on Ferrell's infield out.

Dealing strictly in threes, the Nats got their last three runs in the ninth off oue Zebelon Eaton, the Tigers' third pitcher who got in trouble right away when Case beat out a hit to short.

"Woe Is Me," Says Eaton

Eaton's troubles piled up when Myatt tripled to the right field corner and he deduced he was having no success at all when Vaughn doubled to left. Eaton's next difficulty was of his own making. He dropped York's throw to first on Kuhel's grounder and Vaughn scored from second.

Just to make sure the Tigers weren't going to win this one, Leonard didn't let a man get on base after Maier singled with none out in the fifth inning. In fact only three of the last fifteen Tigers he pitched to hit the ball out of the infield.

Tomorrow gives Roger Wolff pitching against Hal Newhouser, which means another knuckle ball diet for the Tigers. . . . Newhouser will be seeking his twelfth win and Wolff his ninth. . . . Gil Torres' shortstopping was one of the reasons Leonard pitched four-hit ball today. . . . Manager Bluege is retaining George Myatt in the outfield against right hand pitching, but against Newhouser tomorrow, Joe Zardon will take over the right field job. . . . Leonard's control was pretty good this afternoon. At least he didn't walk anybody. The Nats have now achieved a .500 rating with 28 wins and the same number of losses.

An Old Favorite, An Old Pose—And An Out

Stan Spence, former Nats' centerfielder before joining up with Uncle Sam's Navy to become one of the mainstays with the Bainbridge Commodores, takes a lusty swing and pops one of Busanda's Tex Oliver's shoots to the infield. Later, Spence smashed out a two-run single as the Commodores defeated the local nine, 14-5, before 18,000 fans last night at Griffith Stadium.

Yanks Beat Browns, 7-2; Tie for Lead

St. Louis, June 27 (AP).—The New York Yankees moved into a tie for first place with the Detroit Tigers in the American League tonight by defeating the St. Louis Browns, 7 to 2.

It was the Yankees second straight victory over the American League champions.

Jack Kramer of the Browns had a no-hitter for six innings but Hershel Martin broke the spell with a double to open the seventh. He moved to third on Nick Etten's fly and scored on Bud Metheny's single. Metheny later scored on singles by Oscar Grimes and Bob Garbark.

The Yanks came through with five more runs in the ninth as Kramer and Fireman Bob Muncrief failed to stem a hard-hitting attack.

The Browns scored in the last of the seventh when Mark Christman doubled and scored on two infield outs.

Floyd Bevens was the winning New York pitcher.

Vernon Stephens hit his twelfth home run of the year in the ninth with no one on for the Browns.

New York	000	000	205	—7	8	3
St. Louis	000	000	101	—2	6	0

Bevens and Garbark; Kramer, Muncrief (9) and Hayworth. Losing pitcher—Kramer. Home run—Stephens, St. Louis, 9th (none on).

Indians Rout Athletics' Christopher, 8 to 2

Cleveland, June 27 (AP).—The Cleveland Indians knocked Russ Christopher from the mound tonight with 11 hits and 7 runs, and scored another tally on three hits off Relief Pitcher Joe Berry, to defeat the Philadelphia Athletics, 8 to 2, before 7472 fans.

Mickey Rocco belted his second homer of the year in the third inning and Dutch Meyer smashed two singles, a double and triple in five trips to boost Al Smith to his second triumph against six defeats. It was the third setback, compared with 11 victories for Christopher.

Rocco, Myer and Paul O'Dea drove in two runs each. The Tribe counted once in the first, third and fifth frames, garnered a pair of tallies in the fourth and three in the sixth.

Philadelphia	000	010	010	—2	8	4
Cleveland	101	213	00x	—8	14	0

Christopher, Berry (6) and Rosar, George (6); Smith and Hayes. Losing pitcher—Christopher. Homer—Rocco (Cleveland), third.

Bosox Take Slugfest From White Sox, 11-9

Chicago, June 27 (AP).—A pinch single by the veteran Dolph Camilla, followed by Eddie Lake's fourth hit of the game, drove in two runs in the ninth inning to give the Boston Red Sox an 11-9 victory over the Chicago White Sox in the first of a three-game series before 16,684 tonight.

The White Sox held a 9-8 lead going into the last frame in the free-hitting affair that saw six pitchers battered for a total of 28 safe blows. The lead had switched back and forth four times when Boston put on its three-run rally in the ninth.

Lake, who led the Boston hitting attack, opened the game with a homer into the leftfield bleachers, his fifth round-tripper of the season. Tom McBride hit a three-run homer for the Red Sox in the fifth.

Clem Hausmann, who came to the relief of Dennis O'Neill in the fourth, got credit for his fifth win of the year.

Boston	101	231	003	—11	17	2
Chicago	030	201	030	—9	11	1

O'Neill, Hausmann, Barrett and Garbark, Walters; Grove, Ross, Caldwell and Tresh. Winning pitcher—Hausmann; losing pitcher—Caldwell.

EASTERN LEAGUE
Williamsport, 2-1; Elmira, 0-3.
Binghamton, 5; Albany, 1 (10 innings).
Scranton, 2; Wilkes-Barre, 1.
Utica, 3; Hartford, 1.

SOUTHERN ASSOCIATION
Chattanooga, 3; Birmingham, 2.
Little Rock, 7; New Orleans, 0.
Memphis, 11; Mobile, 5.

Giants' Rucker Breaks Thumb

New York, June 27 (AP).—Another player was added to the New York Giants long list of casualties today when Johnny Rucker, fleetfooted outfielder, broke his left thumb in three places during pregame batting practice.

Struck on the hand by a pitch, Rucker will be out of the lineup approximately a month, according to Club Physician Francis J. Sweeney. Manager Mel Ott plans to replace Rucker with Jim Mallory, who was recently acquired from Columbus, in the American Association.

The Majors

AMERICAN LEAGUE

	W.	L.	Pct.	GB.
Detroit	35	23	.603	...
New York	35	23	.603	...
Boston	31	27	.534	4
Chicago	31	29	.517	5
WASHINGTON	28	28	.500	6
St. Louis	25	31	.446	9
Cleveland	24	31	.436	10½
Philadelphia	20	37	.351	14½

YESTERDAY'S RESULTS
WASHINGTON, 9; Detroit, 1 (twilight).
New York at St. Louis, night.
Cleveland, 8; Philadelphia, 2 (night).
New York, 7; St. Louis, 2 (night).
Boston, 11; Chicago, 9 (night).

TODAY'S GAMES
WASHINGTON AT DETROIT.
Wolff (8-3) vs. Overmire (5-2).
NEW YORK AT ST. LOUIS (night).
Borowy (9-3) vs. Kramer (7-4) or Jakucki (5-5).
BOSTON AT CHICAGO.
Ferriss (10-2) vs. Humphries (2-4).
PHILADELPHIA AT CLEVELAND.
Gerkin (0-6) or Knerr (1-4) vs. Bagby (1-7).

NATIONAL LEAGUE

	W.	L.	Pct.	GB.
Brooklyn	38	22	.633	...
St. Louis	34	26	.567	4
New York	35	28	.556	4½
Chicago	29	26	.527	6½
Pittsburgh	32	28	.533	6
Boston	28	30	.483	9
Cincinnati	26	30	.464	10
Philadelphia	17	49	.258	24

YESTERDAY'S RESULTS
New York, 10-3; Pittsburgh, 4-2.
Cincinnati, 5-4; Boston, 4-2 (first game 10 innings).
Philadelphia, 8-0; St. Louis, 6-3 (night).
Brooklyn, 6; Chicago, 5 (night).

TODAY'S GAMES
PITTSBURGH AT NEW YORK (night).
Strincevich (6-3) vs. Feldman (5-5).
CHICAGO AT BROOKLYN.
Prim (2-4) or Erickson (2-1) vs. Pfund (3-1) or Herring (1-0).
CINCINNATI AT BOSTON.
Heusser (5-4) or Dasso (3-4) vs. Tobin (618).
ST. LOUIS AT PHILADELPHIA.
Burkhardt (7-2) vs. Barrett (4-8).

Shell Quota Cut in Half For '45 Season

America's hunters will have to be content with about 300 million shotgun shells this year—about half as many as were available in 1944.

Hunting will be tight despite victory in Europe, Dr. Ira N. Gabrielson, director of the Fish and Wildlife Service, said yesterday. The allocation by the War Production Board, however, is more than double the limit of 120 million shells upon which the Army was insisting when the question of this year's quota came up at the time of the Ardennes offensive last December, according to the Associated Press.

There may be some loosening up on the production end along about July but its effect will not be felt this season except in the Southern States where shooting begins later.

Although manpower is short and powder is shorter, lead is the real rub. It is used in ethyl gasoline, in paint, in collapsible tubes and in almost innumerable other ways.

Center fire ammunition for deer and other large game may be available in sufficient quantities.

Shells for .22 caliber arms probably will be even shorter than those for shotguns.

Burns Prove Fatal To Red Roberts of 'Praying Colonels'

Middlesboro, Ky., June 27 (U.P.).—Burns received early today when fire broke out in his hotel suite caused the death of James B. (Red) Roberts, All-America member of Centre College's famous "Praying Colonel" football team.

Roberts managed the Cumberland Hotel, where he and his wife lived. Mrs. Roberts was hospitalized with less serious burns.

The 1921 team of which Roberts was a star member won national recognition by defeating Harvard, 6 to 0. Huddling for a hasty prayer before each game, Roberts and Bo McMillan, Indiana coach, and the rest of the spirited team ran up one of the best records in the Nation that season.

After leaving Centre, Roberts coached for a year at Waynesburg College, Waynesburg, Pa.

AMERICAN ASSOCIATION
St. Paul, 4; Columbus, 3.
Indianapolis, 6-4; Milwaukee, 4-5.
Kansas City, 5; Louisville, 0.
Minneapolis, 3; Toledo, 1.

18,000 Watch Sailors Beat Busanda, 14-5

By Newton Bowers
Post Staff Writer

Busanda, one of the District's top-notch sandlot baseball teams, must have forgotten that the other side had a colorful variety of former major leaguers last night at Griffith Stadium—at least for four innings—as the Sailors powered into a 5-1 lead over a much-publicized Bainbridge Naval Training Center nine, only to see the Commodores erase that lead with slow but sure progress that finally netted a 14-to-5 victory.

Busanda, much to the surprise of the 18,000 spectators, had the Commodores completely baffled behind air-tight pitching of Lieut. Ed. (Pluto) Oliver, as it went right to work on Stan West, former Oriole hurler, scoring two runs in the first frame, two more in the second, and finally battering West out of the box with another tally in the third.

The amazed Commodores, after scoring their initial run in the second, started on the attack that brought eventual victory in the fourth, an inning in which they whipped three markers across to come within one run of the lead. From that point on, Busanda was at the Commodores' mercy—or rather Earl Naylor's, former Phillie star moundsman.

The Commodores knotted the score in the fifth with a run, but failed to take the lead in the sixth despite having the bases loaded. It the seventh, Bainbridge took a lead it never relinquished as Thurman Tucker, former Chicago White Sox star, walked, stole second, went to third on a passed ball, and came home when Bernie Creger, formerly of Rochester, sent a sizzling single to right.

Busanda went out in order in the seventh, and the Commodores extended their lead a run in the eighth when Ford Garrison, former A's player, doubled to center, and came home on Dick Sisler's single. If the sea was stormy in previous innings for Busanda, then a hurricane must have struck in the ninth as the Commodores blasted Oliver for seven hits and as many runs.

Stan Spence, former Nats' star centerfielder, in his new role at first base went hitless until the ninth, in which he drove in two of the seven markers with a single. Spence received a rousing ovation from the crowd, and he lived up to his part throughout, looking like a veteran at the first sack as he turned in some brilliant plays.

Bainbridge	AB	H	O	A
Krueger, 2b	7	4	3	3
Spence, 1b	5	1	8	1
G'rison, lf	6	4	1	0
Sisler, rf	5	3	0	0
Moss, 3b	5	2	0	2
Tucker, cf	4	2	6	0
Conroy, c	6	3	7	0
Creger, ss	5	1	2	2
West, p	1	0	0	2
Naylor, p	3	0	0	1
Totals	47	20	27	11

Busanda	AB	H	O	A
Alf, cf	4	1	3	0
Booth, ss	4	1	5	1
Stranges, c	4	2	9	0
Warner, lf	4	0	3	0
York, rf	3	1	1	0
Miller, 1b	3	0	4	0
Eick, 2b	3	1	1	2
Belisle, 3b	3	1	0	1
Oliver, p	4	1	0	1
McC'ick, rf	0	0	1	0
*Tenny	0	0	0	0
Totals	33	7	27	5

*Batted for Oliver in ninth.

Bainbridge	0	1	0	3	1	0	1	1	7	—14
Busanda	2	2	1	0	0	0	0	0	0	—5

Runs—Creger (2), Moss (2), Warner, Alf, Booth (2), Eick, York, Tenny. Two-base hits—Garrison, Moss. Sacrifices—Booth, Eick, Warner. Left on bases—Bainbridge, 1; Busanda, 8. Base on balls—West, 3; Naylor, 1; Oliver, 1. Hits—West, 6 in 2⅓; Naylor, 1 in 6⅔. Strikeouts—West, 1; Naylor, 1; Oliver, 8. Passed balls—Stranges (2). Winning pitcher—Naylor.

Kavakos 10 Scores, 3-1, on One-Hitter

A single with two out in the final inning kept Kavakos' Grill's Jack Friedman from recording a no-hitter last night at Washington Stadium as the Grillmen defeated FBI, 3-1, to go into a tie with the G-Men for second place in the Northeast Night Softball League. In the opener, Capital Maids chalked up their sixth victory by defeating S. E. Girls, 7-3, with Kitty Lucas and Marion Leary allowing but one hit between them.

Mat Bout Ends As 'No Contest'.

With a crowd of 1200 looking on, Hans Kampfer and Angelo Savoldi, clashing in the wrestling headliner at Turner's Arena last night, collided head-on and were both counted out. The bout lasted 35 minutes and was ruled "no contest."

In a two-man team match, Lou Farino and Duke Kemouka took 15 minutes to polish off George Bruckman and Jack Smith. In the semifinal go Maurice LaChappelle was defeated by Henry Julkowich in 28 minutes and in the opener, Ed White and Nick Illitch.

Baseball's Big Six

	G.	AB.	R.	H.	Pct.
Holmes, Braves	66	254	61	85	.336
Rosen, Dodgers	53	213	48	78	.366
Cavarretta, Cubs	55	207	41	73	.353
Cuccinello, White Sox	56	199	29	68	.342
Case, Nats	52	210	30	70	.333
Stirnweiss, Yankees	57	232	48	73	.315

Giants Drop Pirates In Twin Bill, 10-4, 3-2

New York, June 27 (AP).—The New York Giants inaugurated a long home stand today by sweeping both ends of a double header from Pittsburgh, 10-4 and 3-2 to move past the Pirates into third place.

A thrilling three-run rally after two were out in the last half of the ninth won the second contest for the Giants after the Pirates had forged ahead, 2-0, on home runs by Lee Handley in the first and Bill Salkeld in the ninth. George Hausmann's double accounted for the tying and winning runs.

After yielding a home, with his first pitch of the game to Handley, Rookie Jack Brewer held the Bucs scoreless in the nightcap until Salkeld connected in the ninth. Brewer fanned five and gave up six hits to gain his second victory. Preacher Roe went all the way for the Pirates to be charged with his sixth defeat.

Hausmann was also the hitting star in the opener, accounting for four of his teams 17 hits off Al Gerheauser and Xavier Rescigno. Van Mungo registered his eighth triumph, yielding seven hits, all in Pittsburgh's two-run-scoring innings.

(First Game)

Pittsburgh	002	200	000	—4	7	0
New York	120	200	23x	—10	17	1

Gerheauser, Rescigno (7) and Lopez; Mungo and Lombardi. Losing pitcher—Gerheauser.

(Second Game)

Pittsburgh	100	000	001	—2	6	0
New York	000	000	003	—3	11	0

Roe and Salkeld; Brewer and Kluttz. Homers—Handley (Pittsburgh), first; Salkeld (Pittsburgh), ninth.

Cameo Nine, Outhit, Beats Brewers, 7 to 6

Although outhit, 11-7, Cameo Furniture's baseball team edged Heurich's Brewers, 7-6, in a Post-Industrial League contest on the Ellipse yesterday.

The Furnituremen, runnersup to Busanda for the first half championship, counted three runs in the fourth inning when Pete Stranges blasted a homer with two mates aboard. Cameo's other big frame was in the seventh when it counted twice on two singles and Catcher Knocky Thomas' two-bagger. Thomas also registered for a single to be the winners' leading batsman.

G. Barry was the Brewers' big noise at the plate, connecting for a three-base hit with two on.

Heurich	AB	H	O	A
Laffey, ss	4	0	0	1
Ciomie, 2b	3	0	2	1
G. Barry, cf	5	2	0	0
B'chling, 1b	5	2	7	1
Quinn, 3b	5	2	1	3
Via, rf	4	2	3	0
Acq'lino, c	3	1	10	0
Valenti, lf	3	2	0	0
Castro, lf	1	0	0	0
C'flower, p	3	0	1	2
Churn, p	0	0	0	0
Totals	36	11	24	8

Cameo	AB	H	O	A
Thomas, c	4	2	4	0
R. Love, ss	4	1	0	6
Simonds, 3b	3	1	0	0
Raba, cf	3	0	1	0
Torpe, lf	2	1	3	0
Smith, rf	4	1	3	0
Baker, 2b	4	0	2	2
Chanaka, 1b	4	0	14	0
Newman, p	2	1	0	2
WWatt, p	2	0	0	1
Totals	32	7	27	9

Heurich	0	2	0	0	0	2	2	0	0	—6
Cameo	0	1	1	3	0	0	2	0	x	—7

Runs—Quinn (2), Via, Buschling, Taffey, Barry, Raba, Newman, Baker, Simonds, Thomas, R. Love, Smith. Errors—Buschling, Valenti. Two-base hits—Via, Thomas. Three-base hit—Barry. Home run—Simonds. Stolen bases—Torpe, Valenti, Barry. Base on balls—Colliflower, 1; Newman, 3; Churn, 1. Hits—Newman, 9 in 6⅓; Colliflower, 7 in 6⅓; Churn, 0 in 1⅔; Watt, 3 in 2⅔. Hit by pitcher—Colliflower (Torpe 2). Strikeouts—By Colliflower, 5; Newman, 2; Churn, 5; Watt. Winning pitcher—Watt. Losing pitcher—Colliflower.

Jug McSpaden Paces Victory Open 'Prelude'

Chicago, June 27 (AP).—Harold (Jug) McSpaden of Sanford, Me., demonstrated he was primed to defend his title in the Chicago Victory National Open today as he blazed a 5 under par 67 to hoist two partners into the halfway lead of a hodge-podge prelude to the $12,300 tournament.

McSpaden's sizzling combination of 35 and 32 gave him a share of the 18-hole leadership in the pro-amateur and pro-senior phases of the three-ply, 36-hole competition at Calumet Country Club's snug course.

McSpaden, who Friday will begin his defense in the 72-hole medal play Open against the Nation's top pros, teamed with Sergt. Walter Burkemo of Evanston, Ill., twice wounded in Europe, for a 141-stroke total to pace the pro-amateur skirmishing. Burkemo assembled 35 and 39 for a 74.

Jug also shared the pro-senior lead with Arnold Minkley of Chicago, who continued a 41, 41—82 for a 149 aggregate. The third phase of the two-day meet—competition for the pro-lady title—was paced by Sam Byrd of Detroit, winner of the 1943 inaugural Victory Open, and Ann Casey of Mason City, Iowa, with 150.

Ann Gray Meets Mary Belin in City Tennis Today

Ann Gray, defending champion, and Mary Belin will clash today, 5 p. m., on the 16th and Kennedy sts. courts, in the final match of the quarter-finals of the City of Washington women's singles tennis tournament.

The winner will meet Marjorie Van Ryn for the championship either tomorrow or Sunday. If Miss Gray wins today's match, the title will be decided Sunday.

The District Men's singles and doubles tournament will be held June 30-July 8 at the Edgemoor Club, Bethesda, and entries will close tomorrow, 4 p. m. at the Tennis Shop, 1141 15th st. nw.

INTERNATIONAL LEAGUE
Jersey City, 9-1; Toronto, 4-0.
Buffalo, 5-3; Syracuse, 4-6.
Montreal, 8; Baltimore, 0.
Rochester, 1; Newark, 0.

Kennedy Gets 100th; Reds Top Braves, 5-4, 4-2

Boston, June 27 (AP).—Cincinnati's Vern Kennedy, the 36-year-old right-hander, won his 100th major league pitching triumph and Boston's batting leader Tommy Holmes hit safely in 23 consecutive games today while the Reds were sweeping a double-header from the Braves, 5-4 in 10 innings, and 4-2.

Kennedy, who has performed for seven clubs in both leagues since breaking in with the Chisox in 1934, hit his century mark by taking the overtime opener after five previous failures this season.

While vying with Mort Cooper, Kennedy had a 4-1 lead until Holmes deadlocked him in the seventh by smashing his eighth homer of the year with two on bases. The Reds' tenth-inning decider, made against Ira Hutchinson, came when Al Libke doubled and Frank McCormick singled.

(First Game)

Cincinnati	110	002	000	1	—5	11	1
Boston	000	100	300	0	—4	9	2

Kennedy and Unser; Cooper, Hutchinson (8), Hutchings (10) and Masi. Losing pitcher—Hutchinson. Homer—Holmes (Boston), seventh (2 on).

(Second Game)

Cincinnati	000	003	100	—4	7	1
Boston	000	000	200	—2	5	1

Fox and Unser; Logan, Hutchings (8) and Hofferth. Losing pitcher—Logan.

Dodgers Beat Cubs, 6-5; Hike Lead to Four Games

Brooklyn, June 27 (AP).—The fast stepping Dodgers hammered out a ninth inning 6 to 5 victory over the Chicago Cubs tonight to increase their National League lead over the second place Cardinals to four games.

Luis Olmo, who in the sixth inning failed to catch a pop fly off Don Johnson's bat, the ball dropping safely for a hit that produced two runs, broke up the contest with a single that sent Goodie Rosen over the plate. Rosen had walked with one out and moved up a base when Augie Galan also drew a pass.

The contest drew another big crowd, the attendance being 34,745 with the paid admissions totalling 29,960.

Chicago	111	002	000	—5	9	2
Brooklyn	040	100	001	—6	9	2

Derringer, Erickson (8) and Livingston; Gregg, Baker (7), Rudolph (9) and Peacock. Winning pitcher—Rudolph; losing pitcher—Erickson.

Phils Beat Cards, 8-3; Drop Nightcap, 6 to 0

Philadelphia, June 27 (AP).—The World Champion St. Louis Cardinals and the Philadelphia Phillies split a twi-night twin bill tonight, the home team winning the opener, 8-3, and the visitors taking the second game, 6-0.

The Cards turned 13 hits into six runs in the wind-up, while Blix Donnelly held the Phils to a lone safety—a clean single by Vance Dinges after two were out in the second inning.

First game—

St. Louis	200	000	100	—3	10	3
Philadelphia	020	000	06x	—8	15	0

Wilks, Jurisich (8) and Rice, O'Dea (8); Sproull, Karl (8), Byerly (8) and Mancuso, Seminick (8). Winning pitcher, Karl; losing, Wilks. Homers (Philadelphia), DiMaggio in 8th (3 on), Seminick in 8th (1 on).

(Second Game)

St. Louis	002	100	210	—6	10	0
Philadelphia	000	000	000	—0	1	0

Donnelly and O'Dea; Leon, Jude (9) and Seminick.

Chevy Chase Officer Playing in Spain's 'World Series'

Madrid, June 27, (AP).—An American baseball team composed mainly of amateurs from the U. S. Embassy Colony, holds first place in the Madrid area of Spain's first "world series," in which 12 teams are participating.

"Los Yanquis" (the Yankees) managed by Emmet Hughes, Summit, N. J., pitcher, and Melvin Alter, Hillsboro, Oreg., catcher, posted a 10-inning upset victory over a Madrid club to take the lead.

The American squad will fly to Barcelona Sunday in a U. S. Naval attache's plane to play an exhibition engagement against the Barcelona Athletic Club, champion in the seven-team Barcelona circuit. The game will be played in the city's largest stadium in connection with the Barcelona International Samples Fair.

Baseball got a feeble precivil war start in Spain but was dormant until after hostilities when Gen. Franco contributed the "Generalissimo's Cup" for the tourney. Madrid enthusiasts sought the aid of Americans in Madrid to form a fifth club for the Spanish League. The Americans agreed, with the provision that if they should win the champship the runnerup would take the cup.

The U. S. Volunteer team took the name "Yankees" because one of the Spanish teams composed of players who had played baseball in Cuba had taken the name "America."

The "Los Yanquis" line-up includes: William G. Connor, Kansas City, Mo.; U. S. Embassy Attache, Staff Sergt. Paul Gullikson, Wilmette, Ill.; military attache, Staff Sergt. Sidney Watson, formerly of the Texas League, Houston, Tex.; Maj. Gregory Prince, (111 Hesketh ave.), Chevy Chase, Md.; U. S. Army Purchasing Mission; John Lopez, San Bruno, Calif., Army Technician; Robert E. Harris, Philadelphia, Pa., Military Attache's Office and Paul Quinn, International Telephone Co.

Ventilated
Comfort in
YMS
BOSTONIAN
AIR-COOLS
COOL comfort in these walk-fitted Bostonians that let your feet breathe. A variety of styles to choose from.
$8.95 to $9.50

CHARGE ACCOUNTS INVITED
The Young Men's Shop
33rd Year at 1319 F Street

Rampage, Palumbo Up, Takes Hilltop Purse

4-Year-Old Well Ridden, Pays $9.20

By Walter Haight
Post Staff Writer

Charles Town, W. Va., June 27.—Mrs. Guy Needy's Rampage, under good handling by Jockey Sammy Palumbo, won the Hilltop Purse, best offering on the Wednesday program of the Charles Town Jockey Club. The veteran rider never stopped pushing the Swashbuckler 4-year-old and brought him home with daylight to spare in front of Mrs. F. A. Woodridge's Sun Target. Third money in the field of six going a mile and a sixteenth went to J. H. Whitely's Found Out.

The winner was luke warm in the betting and paid $9.20 while registering time of 1.49 for the distance. Conditions were ideal both on the track and overhead and a crowd of 4000 witnessed the program.

Chop Sticks and Sun Target staged a battle for the pace in the early stages. However, Palumbo never had Rampage far out of it. Chop Sticks, under Bobby Edens' handling, tired and then Rampage came along to dispose of Sun Target. Found Out closed willingly to be third.

Edens Rides Daily Double

Although Edens, the leading rider of the meeting, failed to get Chop Sticks in the money in the feature, he accomplished a feat that has escaped him since he first became a jockey. He finally rode both ends of a daily double. He brought the Red Bar Farm's Noslen home in the first race at a $6.60 mutuel and then came back to score with J. B. McKay's Merrie Shot in the second. The twin wager paid $20.20.

Jockey Frank Ssheaffer rode J. R. Michael's Walter Light to a half length victory in the fifth race, the day's second best offering. Walter Light went to the front early and refused to quit. The Shangrila Stable's Darby Dallas was second, with B. A. Hall's Wayuma third. The winner, clocked in 1:27 2-5 for the about 7 furlongs, paid $8.

BETWEEN RACES . . . a record for the claiming of horses has been set at the meeting . . . George E. Harris took Tacaro Identy for $1000 from E. T. Chewning yesterday . . . Jockey Frank Shaeffer and Owner-Trainer C. Palmer Sowers' Shangrila Stable have come to a parting of the ways . . . Sheaffer says he will ride free lance henceforth . . . There is no contract between Sheaffer and Sowers, and the severance was by mutuel consent . . . Freddy Martin of the Stevens, Inc., forces arrived from Narragansett Park. Brownie Heid, acting racing secretary here, has received word of his appointment as racing secretary at Dade Park . . . Harry Skop, who recently was discharged from the Coast Guard after four years' service, has taken the book of Jockey Alberto Martinez . . . Jockey Carrillo's first name is Emilio, but he prefers to be called Eddie . . . Russ (Wol) Hodges' brought his bankroll here today for his annual Charles Town fling . . . Charles Lamparter brought in the horses Black Rock, Royal Fleet, Bull Terrier and Copperette from his Pennsylvania farm . . . Hagerstown is all shined up for the meeting opening a week from next Tuesday.

Bill Bennings

AT CHARLES TOWN
1—Bugler, Bill K., Moose Party.
2—All Crystal, Bonnie Ina, Hazemont.
3—Rough Amos, Patch Party, Sampler.
4—Nutmeg Lass, Wee Laird, Breakable Miss.
5—ROAD SCRAPER, Chat Hopkins, Panacea.
6—Comedy Player, Edmar Jojan, Toonerville.
7—Schley Anne, Gray Steel, Intelligentsia.
8—Gradatim, J. Hal, Summer Stock.

Jake La Motta, Basora Sought For Bee Bee-Dellicurti Victor

Gabe Menendez, matchmaker for Promoter Joe Turner, last night offered $5000 to Jake LaMotta and Jose Basora, the Nos. 1 and 2 middleweight contenders, to meet the winner of the Bee Bee Washington-Vic Dellicurti 10-rounder at Griffith Stadium next Mondy night.

Menendez dispatched wires to Angel Lopez, manager of Basora, and Jimmy Murray, LaMotta's pilot. If terms can be arranged, a bout between one of the two top contenders and the winner of Monday night's battle will be held at the ball park August 13.

"Offer you $5000 guarantee privilege 25 per cent for Jose Basora to box winner of Bee Bee Washington-Vic Dellicurti match here Monday night," said Menendez in the wire to Lopez. "Basora and winner should draw $30,000 or better. If terms okay match to be held at Griffith Stadium August 13. Wire confirmation care Turner's Arena."

A similar wire was sent to LaMotta's manager.

This latest development gives Bee Bee, pride of Foggy Bottom and the District's leading middleweight, a chance to fight his way right into the title picture.

Should he defeat Dellicurti, the eighth ranking middleweight and then follow through with a victory over LaMotta or Basora, he will be in a position to demand a title shot.

Bee Bee stands a chance to be the first local Negro to box for the title. Other local battlers that were given a shot at the championship were Georgie Abrams, Steve Mamakos and Phil Furr.

Meanwhile, Bee Bee switches his training quarters to Turner's Arena tomorrow where he will work before the public at 3 p. m.

Dellicurti, who has defeated Abrams and fought two split decisions with LaMotta, is also scheduled to report to the Arena tomorrow from New York where he has been working out at Stillman's Gymasium against Rocky Graziano.

Official Charles Town Charts

WEDNESDAY, JUNE 27, 1945
By Walter Haight
Weather Clear; Track Fast

FIRST RACE—About 4½ furlongs. Purse, $600; claiming. For 4-year-olds and upward. Start good. Off 1:20½. Owner, Red Bar Farm. Value, $425. Time, 51⅘.

Post	Horses	¼	½	Str.	Fin.	Strt.
2	Noslen	3¹	2½	2½	1¾	$2.30
6	Oomph	1½	1½	1½	2²	1.50
7	Diplouq	4½	3hd	3hd	3¹½	4.70
1	Apple a Day	8	8	6½	4½	9.50
5	Danger Flag	5hd	5hd	5¹	5¹½	19.20
3	Dr. Play	2½	4²	4½	6²	40.90
8	Diaro	6½	6¹	7½	7²	78.20
4	Level Off	7½	7½	8	8	16.10

NOSLEN (Edens) $6.60 $2.80 $2.20
OOMPH (W. Kirk) $2.40 $2.20
DIPLOUQ (Padgett) $2.60

SECOND RACE—Six and one-half furlongs. Purse, $600; claiming. For 3-year-olds and upward. Start good. Off 1:51⅕. Owner, J. B. McKay. Value, $425. Time, 1:22⅗.

Post	Horses	¼	½	Str.	Fin.	Strt.
7	Merrie Shot	3½	1¹	1²	1²	$2.30
2	Royal Marlboro	5²	3½	2²	2¹½	7.70
6	Pamunkey	8	7½	3¹	3²	10.40
1	Break Me Down	6½	5hd	4¹	4¹	20.80
5	Henry Ray	7²	6hd	5½	5²	1.20
3	Tommy Atkins	2½	4½	6¹	6²	21.70
4	Over Gold	4¹	8	7²	7¹⁰	28.00
8	Fast Light	1²	2¹	8	8	28.50

MERRIE SHOT (Edens) $6.60 $3.80 $4.00
ROYAL MARLBORO (Martinez) $6.20 $4.40
PAMUNKEY (Covalli) $7.20

DAILY DOUBLE PAID $20.20

THIRD RACE—About 4½ furlongs. Purse, $600; claiming. For 3-year-olds and upward. Start good. Off 2:21½. Owner, Shangrila Stable. Value, $425. Time, 50⅗.

Post	Horses	¼	½	Str.	Fin.	Strt.
2	Dicky	2hd	2²	1hd	1hd	$1.90
6	Honeymaid	1²	1¹	2¹	2²½	1.30
5	Exploit	5²	4²	3²	3²	5.10
3	Sherrie Lee	6	6	5⁴	4²	17.90
4	Tenderfoot	3hd	3¹	4hd	5⁴	8.20
1	Bayiette	4¹	5²	6	6	26.80

DICKY (Palumbo) $5.80 $2.80 $2.60
HONEYMAID (Grant) $2.80 $2.60
EXPLOIT (Kelly) $2.60

FOURTH RACE—Charles Town course. Purse, $700; claiming. For 3-year-olds. Start good. Off 2:51. Owner, Miss Jane Nickolls. Value, $525. Time, 1:18.

Post	Horses	¼	½	Str.	Fin.	Strt.
1	Caid's Best	1hd	1¹	1½	1¹	$19.50
7	Colored Boy	5¹	2nk	2¹	2²½	2.70
5	Miss Economy	4¹	5¹	3hd	3nk	2.10
2	Big Ado	3hd	3hd	4hd	4²	2.20
4	Cherna	7	7	6hd	5²½	11.50
3	Falco Tigress	6²	6²	5²	6⁴	15.90
6	Goudy Gold	2¹	3hd	7	7	37.00

CAID'S BEST (Kelly) $41.00 $18.00 $6.80
COLORED BOY (Edens) $5.20 $3.40
MISS ECONOMY (Carrillo) $3.40

FIFTH RACE—About 7 furlongs. Purse, $700; claiming. For 3-year-olds and upward. Start good. Off 3:21. Owner, J. R. Michael. Value, $525. Time, 1:27⅖.

Post	Horses	¼	½	Str.	Fin.	Strt.
6	Walter Light	1¹	1¹	1¹	1½	$3.00
4	Darby Dallas	4½	2²	2¹	2²½	1.10
1	Wayuma	3²	3²	3-	3²½	13.30
5	Doctor's Nurse	3nk	4¹	4²	4²	24.20
3	Broomoria	5²	5¹	5²	5²	12.00
2	Play Spa	6	6	6	6	3.70

WALTER LIGHT (Sheaffer) $8.00 $2.40 $2.80
DARBY DALLAS (Palumbo) $2.80 $2.40
WAYUMA (Dufford) $5.60

SIXTH RACE—One and one-sixteenth miles. Purse, $1000; allowances. For 4-year-olds and upward. Start good. Off 3:51⅕. Owner, Mrs. Guy Needy. Value, $700. Time, 1:49.

Post	Horses	¼	½	Str.	Fin.	Strt.
6	Rampage	3¹	3¹	1hd	1¹	$3.60
5	Sun Target	1hd	2hd	2²	2¹½	4.00
2	Found Out	6	6	3¹	3²	16.40
1	Alhalon	4½	5¹	4hd	4¹	2.20
3	Merrily Go	5½	4¹	5hd	5²	17.80
4	Chop Sticks	2²	1hd	6	6	2.60

RAMPAGE (Palumbo) $9.20 $5.20 $3.60
SUN TARGET (Ross) $5.80 $4.20
FOUND OUT (Carrillo) $5.00

SEVENTH RACE—One and one-sixteenth miles. Purse, $800; claiming. For 4-year-olds and upward. Start good. Off 4:22. Owner, F. W. Page. Value, $800. Time, 1:48⅘.

Post	Horses	¼	½	Str.	Fin.	Strt.
7	Bully Gusher	5¹	2¹	1hd	1¹	$10.30
1	Shadburn	2²	1¹	2¹	2½	2.00
8	On the Line	7²	5²	4hd	3hd	3.50
3	Uncle Billies	8	4hd	3hd	4²	3.90
2	True Pilate	3½	6½	5²	5¹½	14.50
4	Flying John	1¹	3hd	7²	6²	18.40
5	Bardy	4²	8	8	7²	10.10
6	Canto Gallo	6²	7½	6²	8	14.40

BULLY GUSHER (Covalli) $22.60 $8.60 $4.20
SHADBURN (Edens) $4.20 $3.00
ON THE LINE (Kelly) $3.60

EIGHTH RACE—One and one-sixteenth miles. Purse, $700; claiming. For 4-year-olds and upward. Start good. Off 4:52. Owner, J. L. Loschin. Value, $525. Time, 1:49⅗.

Post	Horses	¼	½	Str.	Fin.	Strt.
6	Decisive	2¹	2hd	2¹	1½	$1.60
2	Palgene	1hd	1hd	1hd	2²½	1.80
5	Running Riot	5hd	5hd	4hd	3¹½	9.70
7	Caratinga	3²	6⁴	6²	4hd	20.50
8	Time Burner	3¹	3¹	3²	5¹	9.20
4	Specialist	6nk	4¹	5¹	6²	8.20
3	Mayfair	8	8	7½	7²	73.00
1	Gleditsch	4¹	7²	8	8	49.00

DECISIVE (Palumbo) $5.20 $2.80 $2.80
PALGENE (Edens) $3.00 $2.60
RUNNING RIOT (Padgett) $3.20

Charles Town

1—About 4½; $600; 3-year-olds up.
Lead Em All 105|Little Mitz 103
Schley Pete 110|Phara-Doll 103
Bugler 118|Heath Cliff 115
Moose Party 105|Bill K. 118
Ethel's Joe 113|Blue Beauty 103

2—About 4½; $600; 4-year-olds up.
Etalip 106|Laugh and Play 111
Hazemont 106|Satin Royce 111
Morning Time 116|Bonnie Ina 111
All Crystal 114|Canter Glass 111

3—6½; $600; 3-year-olds up; claiming.
Patch Party 116|Jo Beth Dunn 106
Rough Amos 119|Sampler 106
Digitine 102|Quatre Dom 109
Real Boy 111|Rolls Rough 114

4—6½; $600; 3-year-olds up; claiming.
Murky Sky 113|Wee Laird 113
Breakable Miss 113|Nutmeg Lass 108
Lord Ligonier 108|Chillie Bubble 108
Lady Doctor 108|Our Fortune 118
Scootie 108|Skippy's Lad 113
Gray Moose 108|Mend 108
Omar Zev 118|Silver Ruble 118

5—About 4½; $600; 3-year-olds up.
Panacea 108|Chat Hopkins 109
Arch McDonald 111|Shes Scotch 108
Happy Moose 104|Road Scraper 116
Sal Old Pal 109|

6—Charles Town course; $800; 3-yr.-olds up.
†Toonerville 118|Desota 115
Ashame 105|‡Isle de Pine 105
Edmar Jojan 113|Pigeon 110
Flying Kilts 113|Marandan 113
Peg O'Sullivan 103|‡Mistrella 105
Comedy Player 115|†Pilates Punch 113
†S. Greene, jr., entry.
‡R. J. Randolph entry.

7—About 7; $700; 3-year-olds up; allow.
Discmont 105|Marquest 113
Updo 105|Schley Anne 113
Great Play 110|Grey Steel 113
Brooke Arge 110|Intelligentsia 105
Grey Call 115|

8—1 1/16; $700; 4-year-old up; claiming.
Caffeine 108|Milk Toast 108
Summer Stock 103|Mr. Secretary 113
J. Hal 114|Gradatim 113
Jack Wilson 113|Sunny Del 103
Gendarme 113|

Post Consensus

AT DELAWARE (Fast)
1—Sgt. Abe, Natchez, Bill Cogswell.
2—Not Tomorrow, Abiel, Selectee.
3—Cellarette, Post Boy, Perfect.
4—Blustering, Ariel Mission, Hadawin.
5—Cherry Pop, Zax, Burra Peg.
6—GALLORETTE, Elpis, Monsoon.
7—Lord Calvert, George Case, Red Cin.
8—Smoke Puff, Jaconda, Omaha Mike.

AT AQUEDUCT (Fast)
1—No selections.
2—Gusher, Terse, Reformatory.
3—Wise Sun, Wood Alcohol, Big Teddy.
4—No selections.
5—Bieber-Duchock entry, Hurry Miss, Segula.
6—BRENNER PASS, Gambling Andy, Oatmeal.
7—Over, Mad Anthony, Millo.

AT SUFFOLK DOWNS
1—Double Bourbon, Noahvale, Jes Lov Me.
2—Helen of Paris, Buck Thirteen, Elmo T.
3—Old Whitey, Air Brigade, Jack Reaper.
4—Linda M., Bridle Bar, Dark Morning.
5—WINDMILL, Hy Charlie, Do Reigh Me.
6—Dinner Party, Momo Flag, Cavatoria.
7—Plantagenet, Buena Ventura, Busy Nine.
8—Chicona, Total Eclipse, Strawberry.

Aqueduct

1—5½; $2500; 2-year-old maidens; claiming
Contortionist 112|Golden Warbler 112
Dual Purpose 117|Johnstown Kid 117
Stargazer 117|Kay Scout 112
†Easy Spell 117|Liquidator 112
Ringoes 117|Zacorn 117
Jousting Match 117|†Nick Kenny 117
Indian Planes 109|
†F. Lansburgh entry.

2—¾; $2500; 4-year-olds up; claiming.
Flying Son 115|Sliding Home 117
Miss Blackout 112|Showtown 119
Johnstown Boy 114|Buzalong 119
Bygones 119|Wise Bob 115
Purple Heart 113|Bulldinger 119
Lyned's Lad 110|High Tint 114
Mackaby 115|Phalanger 113
Terse 118|Miss Puritan 114
Valliante 103|Gusher 116
Reformatory 117|Crazy Horse 117

3—7 fur.; $2500; 3-year-old maidens.
†Big Teddy 117|Ace Star 120
Wise Rebus 106|Army Plume 108
Carreau 108|Sickle Blade 120
Golden Cloth 108|†Big Bid 117
Valdina Decoy 120|Shore Patrol 115
Back Attack 106|Wise Sun 113
Panter Branch 113|Which Cup 115
Single Bliss 117|Time Stitch 112
Galroy 113|Wood Alcohol 117
Park Heights 106|
†D. J. Gotwald-J. C. Amersbach entry.

4—5½; $3500; 2-year-olds; the Gotham.
Georgie V. 113|Colonel Harry 113
Mountain Roar 118|Twenty Six 118
Incline 113|Hippodrome 113
Darby Darius 113|

5—¾; $3000; 3-year-olds; fillies.
Come East 109|Valdina Angel 109
Psychist 113|†Brevithorn 109
Segula 113|†Mahmoudess 109
Blenrose 109|Hurry Miss 109
†L. Bieber-J. Doschock entry.

6—1 1/16; $3500; 4-year-olds up; Ft. Hamilton
Free Dutch 113|Oatmeal 110
Brenner Pass 107|‡Gabe Paul 109
Gambling Andy 113|All Talk 116
Chance Mate 113|Yutan 106
†War Master 114|‡Old Union 107
Sea Base 113|†Caduceus 107
Tit Tat Toe 113|
†W. H. Pond entry.
‡B. F. Spach entry.

7—1⅛; $2500; 3-year-olds up; claiming.
Millo 112|Accord 116
†Snowline 117|Ho Down 119
Over 122|Flash 119
Agai 106|Bettys Bobby 119
†Hannah B. 111|Ballotant 115
Sirgano 111|Sonnet Key 121
Mad Anthony 114
†D. Gulline entry.

AQUEDUCT SELECTIONS (Fast)
1—Stargazer, Johnstown Kid, Ringoes.
2—Terse, Reformatory, Gusher.
3—Wood Alcohol, Ace Star, Army Plume.
4—TWENTY-SIX, Mountain Roar, Darby Darius.
5—Mahmoudess, Segula, Hurry Miss.
6—Oatmeal, Gabe Paul, Gambling Andy.
7—Snowline, Millo, Sonnet Key.
Louisville Times (AP).

1—5½; $2500; 2-year-olds; claiming.
Little Aileen, 109 (Permane) 5.20 3.50 2.60
Deduction, 109 (Atkinson) 7.00 4.30
Darby Dame, 109 (Roberts) 3.60
Ice Lady, Bedevilled, Fandango, Peggy Only also ran. Time, 1:08⅘.

2—¾; $3000; 4-year-olds up; allowances.
Darby Delilah, 106 (Roberts) 3.30 2.60 2.30
*No Call, 113 (Trent) 00.50 9.20
Offenbach, 113 (Guerin) 3.10
Islam's Islam, Leaving, K. Dorko, Sea Fare, Respire, *Super Justice, Skin Deep, *Home Flight, Ayah's Boy, Bay Magic, Faiseur also ran. Time, 1:12⅘.
*Field.

DAILY DOUBLE PAID $17.90.

3—5½; $3000; 2-year-old maidens; sp. wgt.
Jone, 116 (Guerin) $3.80 47.70 14.50
The Problem, 118 (Lindberg) 5.20 3.40
Boo War, 118 (Atkinson) 3.10
Mr. Zip, Naval Base, Bam, Water Level, Lee Circle, Pebbles Habit, Random Jest, Cash, Brack also ran. Time, 1:07⅗.

4—¾; $5000; 3-year-olds; allowances.
Buxfax, 113 (Roberts) 7.00 3.70 2.40
Ellis, 106 (LeBlanc) 6.90 3.40
Esteem, 121 (Mehrtens) 2.40
Post Graduate, Zacatilla, Hitem also ran. Time, 1:12⅘.

5—1 1/16; $4000; 3-year-olds up; handicap.
Transformer, 114 (Atkinson) 11.20 5.10 3.80
Soldiers Song, 120 (Wright) 5.20 3.70
Comanche Peak, 113 (Kirkland) 4.70
Fire Warden, Larky Day, Saguaro, Coronal also ran. Time, 1:46⅘.

6—1 1/16; $2500; 3-year-olds; claiming.
Trace Mark, 117 (McCreary) 47.90 15.10 8.50
Melbye K., 113 (Permane) 5.20 3.90
Gun Deck, 109 (LeBlanc) 5.60
†Cacho, †Mechaniador, Insolate, Jacopo Mexico, Goody Gumdrop, Blenco also ran. Time, 1:50⅕.

7—1 1/16; $3500; 3-year-olds; allowances.
Bob Mann, 116 (Atkinson) 5.50 3.00 3.70
He Got There, 113 (Permane) 24.00 11.30
Flareback, 116 (Guerin) 4.70
Our Candidate, Son of Tarra, Lucky Aunt, Hal Jacopoly, Ace Skipper, Stage Queen also ran. Time, 1:46⅘.

Delaware

1—5½; $1500; maiden 2-year-olds.
Natchez 118|Larkmead Andy 118
Bossiney 118|Sergt. Abe 118
Bill Cogswell 118|Gay Lighter 118

2—¾; $1600; 3-year-olds; claiming.
Erato 104|Selectee 113
Devils Bit 106|†Gombeen Man 104
Mik O'Sullivan 109|Gay Bid 109
†High Priority 108|Tiger Age 108
Pinckney 113|‡Not Tomorrow 103
Ellen Slam 104|‡Boonyard 109
Talasea 108|Jeanavie 108
Abiel 111|Victory Maid 108
†W. McIntosh and E. K. Bryson entry.
‡P. Litner and A. R. Wright entry.

3—¾; $1600; 3-year-olds; allowances.
Wild Agent 113|Land Cruiser 113
Prefect 120|Darby Duncan 113
Blue Cross 115|Cellarette 112
Billy F. 115|Post Boy 108
Romanicus 115|

4—¾; $2000; 4-year-old up; allowances.
Pompion 126|Blustering 114
Hadawin 121|Cherrydale 114
Nippy 114|Lanlast 124
Ariel Mission 117|Freelands Lad 126
Feather Bob 117|Balburnie 116

5—1 mi. 70; $2000; 3-year-olds; allowances.
Cherry Pop 115|Miss War 115
Manadru 113|Burra Peg 113
Zax 120|Milk Float 108
Belpast 108|Milk Stone 113

6—1⅛; $10,000 added; 3-year-old fillies.
Belpast 110|Gallorette 119
Transflint 115|Elpis 119
Monsoon 113|

7—1 mi. 70; $1800; 4-year-olds up; allowances.
Fall Brook 111|Pressure 115
Signal Corps 113|Mita Jean 108
Red Cin 112|Lord Calvert 121
Theseus 111|George Case 113
Lost and Found 116|Fair Ann 110

8—1 mi. 70; $1600; 3-year-olds up; allow.
Hazels Play 108|Refresh 108
War Shy 109|Jaconda 108
Anne Again 103|Nora Belle 108
Ogoody 103|Omaha Mike 107
Smoke Puff 115|Gullah 108

1—Gay Lighter, Larkmead Andy, Natchez.
2—Pinckney, Abiel, Gombeen Man.
3—Prefect, Billy F., Land Cruiser.
4—Freelands Lad, Hadawin, Pompion.
5—Milkfloat, Belpast, Zax.
6—Gallorette, Elpis, Monsoon.
7—RED CIN, Pressure, Lord Calvert.
8—Omaha Mike, Ogoody, War Shy.
Louisville Times (AP).

1—5½; $1500 and $750 War Bonds; 2-year-old maidens; claiming.
Leachapeka, 113 (Young) 12.20 6.80 5.00
Tettington, 113 (Remerscheid) 13.60 10.00
Skean, 117 (Schmidl) 7.60
Curler, †Darling Grace, Magic Step, Outlet, †Phoness, Ellen Valjean, Lernerette, Hairan's Best also ran. Time, 1:09⅕.
†J. H. Melrose and T. Rodrock entry.

2—¾; $1700 and $800 War Bonds; 3-year-olds up; claiming.
Lady Hairan, 112 (Schmidl) 14.60 5.90 3.90
Lord Valent, 115 (Tammaro) 5.60 3.00
Lord Win, 119 (Scawthorn) 3.10
Entertainment, I'll Be Back, Singing Pebble, Tedious Miss, Picadilly also ran. Time, 1:12⅘.

3—Ab. 2 mi.; $10,000; 4-year-olds up.
Iron Shot, 150 (O'Neill) 25.90 7.00 4.30
†Range Dragon, 139 (Owen) 3.20 2.50
Elk Ridge, 139 (Harrison) 2.40
†Mercator, Burma Road, Floating Isle, Bill Coffman, Royal Archer also ran. Time, 3:50⅗.
†W. H. Lipscomb and M. A. Cushman entry.

4—¾; $1800 and $900 War Bonds; 3-year-olds up; claiming.
Monday Sun, 129 (Schmidl) 4.50 2.70 2.40
Macamo, 115 (Ross) 3.10 2.60
Milkwhite, 114 (Barr) 3.20
Abrasion, Flying Tartar, Gallant Witch also ran. Time, 1:12⅘.

5—¾; $2500 and $1250 War Bonds; 4-year-olds up; allowances.
Hasteville, 124 (Haskell) 4.70 3.20 2.50
Hornbeam, 121 (Remerscheid) 5.40 3.00
Pony Ballet, 111 (Arduini) 3.80
Quarter Moon, Blue Wings also ran. Time, 1:11⅘.

6—1⅛; $1500 and $750 War Bonds; 3-year-olds up; maidens.
Delmarva, 112 (Young) 9.70 3.50 2.60
Sarawak, 120 (Kirk) 2.80 2.30
Mackerel Sky, 112 (Scawthorn) 2.70
Tragedienne, Sergeant J. V., †Tedayl, †Maidofthemoon, Cast Off also ran. Time, 1:46⅘.
†Mrs. C. A. Lyons & H. L. Straus entry.

7—1 1/16; $1700 and $850 War Bonds; 3-year-olds up; claiming.
Dancing Archie, 117 (Scocca) 18.90 7.00 4.70
Tamil, 119 (Scawthorn) 6.40 4.40
Pompa Negri, 116 (Snellings) 3.40
Three Ply, Elbasan, Wesley A., Winning Smile also ran. Time, 1:46⅘.

8—1 1/16; $1500 and $750 War Bonds; 4-year-olds up; claiming.
Sunshine, 114 (Young) 6.50 4.30 3.00
Hy Rickey, 108 (Buxton) 5.00 4.10
Darby Diadem, 111 (Schmidl) 11.70
Brother Dear, Misrule, Quent Reynolds, Shell Rock, Broiler, Calcutta, Razor Sharp, Straw Stack, Flemingsburg also ran. Time, 1:53⅘.

Suffolk Entries and Results

1—¾; $1700; 4-year-olds up; claiming.
Jes Lov Me 109|†Miss Time 102
Bound to Rise 111|Double Bourbon 107
Weapons Pride 109|Noahvale 111
Valdina Greedy 102|Attester 114
Hockey 114|First Family 109
†Brooklandville 107|Fast Tempo 106
Senior Prom 111|‡Ring Leader 111
‡Last Frontier 111|
†Mourar and Novellot entry.
‡Shady Lane Farm entry.

2—¾; $2000; 3-year-olds up; allowances.
Bert's Chance 118|Elmo T. 118
Good Show 111|†Rough Feathers 111
Creamy 113|Buck Thirteen 103
Yavapai 110|Helen of Paris 105
Fire High 106|Taxi King 106
Lunch Date 108|Miss Eunice 113
Grey Flares 118|†Rough Doe 111
†Mrs. J. Y. Christmas entry.

3—¾; $1700; 4-year-olds up; claiming.
Neat Kee 110|Mokup 108
Jack Reaper 120|Pretty Is 115
Old Whitey 115|†Air Brigade 120
†Wise Decision 108|
†Mrs. J. Graf entry.

4—¾; $1700; 3-year-olds; claiming.
†Bridle Bar 109|Ronald M. 113
Teddy Lass 104|Dark Morning 106
‡Quality Jane 109|‡Linda M. 117
Margus 108|Bally Rag 113
†Reclamation 115|
†Holsing and Lacoste entry.
‡Metcalf and Bermar Farm and Marmorstein entry.

5—¾; $3000; 4-year-olds up; allowances.
Do Reigh Mi 105|Sir Alfred 115
†Darby Ducat 119|Hy Charlie 117
†Windmill 112|Strolling Easy 113
Copywright 118|
†Haskoe and Spilios entry.

6—1 1/16; $2000; 4-year-olds up; allowances.
Cavatoria 122|Gold Bart 108
†Momo Flag 122|Float Me 119
F. B. Eye 119|†Boot and Spur 119
Westminster 112|Dinner Party 122
Bus V. Z. 116|
†A. Lamoureaux entry.

7—1 mi.; $1800; 3-year-old up; claiming.
A One 118|Gypster 113
Buena Ventura 118|Night Bomber 111
Mattie Sue 108|Pantagenet 122
Gun Bearer 117|Scarlet Pansy 101
Dog Trot 111|Cab Sir 111
Busy Nine 111|Flying Silver 111

8—1⅛ mi.; $1600; 4-year-olds up; claiming.
Real Man 116|Scotch Bread 113
Junco 113|Chicona 90
Port Spin 116|Epay 116
Total Eclipse 116|Alimony Kid 113
Silver Rocket 113|Veris 116
Alcinous 117|Strawberry 116

1—¾; $1700; 3-year-olds up; claiming.
Siganar, 115 (Rebart) 48.80 22.00 8.80
Tony G., 117 (Balzaretti) 5.80 3.40
Valdina Joe, 115 (Eccard) 2.60
John Arrc, Open Fire, Little Davey, Renraw, Tartarus also ran. Time, 1:14⅘.

2—¾; $1700; 3-year-olds up; claiming.
Misrepresent, 110 (Balzaretti) 6.00 3.80 2.40
Maree, 120 (Shelhamer) 4.20 3.00
Fly the Coop, 120 (J. Martin) 4.00
Lady Mascara, Betanjan, Mack's Dream, Par Avion, Tartarus also ran. Time, 1:15⅕.

DAILY DOUBLE PAID $124.40.

3—¾; $1700; 4-year-olds up; claiming.
Fire Kabo, 113 (R. Martin) 3.20 2.60 2.20
Royal Silver, 115 (Magath) 4.40 3.00
Macline, 118 (Brennan) 2.60
Orcus, Foxy Prince, Whizzarette, King Neptune also ran. Time, 1:14⅘.

4—¾; $1700; 4-year-olds up; claiming.
Easy Blend, 120 (Snyder) 7.60 5.20 4.20
Psychic Rate, 120 (J. Martin) 8.60 5.60
Fair Call, 120 (Luce) 6.40
Snarleyow, Duz It, Sorgho, Pio Pico, Identic also ran. Time, 1:13⅘.

5—¾; $1800; 3-year-olds up; claiming.
Dauntless Gal, 109 (Turnbull) 13.00 6.40 4.40
Grand Gay, 119 (Crowell) 4.60 3.60
Diego Red, 112 (Eccard) 4.80
Lost Gold, Kengar, Home Front, Over the Dam also ran. Time, 1:14.

6—1-70; $2000; 3-year-olds; allowances.
Hammer-Lock, 120 (Shelhamer) 3.40 3.00 2.40
Slender Lady, 100 (Canning) 9.00 5.00
Halcyon Night, 115 (DeLucia) 3.20
†Ted Gardner, Pin Up Girl, †Great Divide, Our All also ran. Time, 1:44.
†Arcand and Laurin and Cleveland and Gratton entry.

7—1 1/16; $2000; 3-year-olds up; claiming.
Dansation, 118 (Luce) 7.20 4.00 3.00
Decision, 118 (J. Martin) 15.40 5.40
Capt. Caution, 112 (R. Martin) 3.00
Ksar of Audley, Blue Wise, Innate also ran. Time, 1:46⅘.

8—1 1/16; $1800; 3-year-olds up; claiming.
Ground Play, 113 (R. Martin) 10.20 5.20 3.00
River Wolf, 114 (Pratt) 9.40 4.60
Arbor Vita, 116 (Dattilo) 3.20
Nediana, Gray Syngo, Skipper Z., First Girl also ran. Time, 1:47⅗.

Claude Ross Starts Defense of Rec Golf Title Today

Claude Ross, defending champion and two-time titleholder, will lead the large field qualifying tomorrow and Saturday at the Langston course for the annual D. C. Recreation Open Golf tourney, which opens with match play Sunday. The tournament will extend through next week with the semifinals and championship match due July 8. Winner's trophy, flight runners-up prizes and consolation awards will be given immediately following the titular battle.

Among the better marksmen who will be shooting for Ross' crown are Everett Payne, Bill Mays, Dr. Ken Brown, Slim Watts, Jimmy Parrish and John Thompson.

Entry fee is $1.50 and may be made a tthe D. C. Recreation office, 3149 16th st. nw., or at the course.

SUFFOLK SELECTIONS (Slow)
1—Brooklandville, Noahvale, First Family.
2—Mrs. J. Y. Christmas entry, Helen of Paris, Buck Thirteen.
3—Mrs. J. Graf entry, Jack Reaper, Neat Kee.
4—Bally Rag, Linda M., Reclamation.
5—STROLLING EASY, Darby Ducat, Sir Alfred.
6—A. Lamoureaux entry, Cavatoria, Boot and Spur.
7—Plantagenet, Cab Sir, Busy Nine.
8—Alimony Kid, Real Man, Epay.
Louisville Times (AP).

Remember

3 years before any other company, B. F. Goodrich sold tires containing synthetic rubber . . . and for many years the Washington Rubber Company has been ahead of the local field in quality—buy your Silvertowns here.

RADIO REPAIRS
Prices still lowest . . .
Workmanship still tops
WASHINGTON Rubber COMPANY
Phone HO. 5500
14th & Belmont Sts. N.W.
"U" Auto Have Us Repair It"

30 MINUTE SERVICE
WHILE U WAIT
MEN'S AND WOMEN'S SUITS-DRESSES-COATS SPORTSWEAR
Cleaned & Pressed
GOLDEN ★ STAR Valet SERVICE
14th & NEW YORK AVE. N.W.
WASHINGTON'S ORIGINAL 30 MIN. DRY CLEANER

IT'S FRIED CHICKEN TIME IN WASHINGTON
. . . and in the HOTELS, CLUBS, RESTAURANTS and in the CAPITAL'S HOMES, ONE AND ALL pay homage to wonderful MARYLAND FRIED CHICKEN
And with this great regional dish brewed to be its true WORKING PARTNER there is NATIONAL BOHEMIAN the great REGIONAL BEER of this part of the world
The two splendid taste thrills go hand in hand to create an epicurean delight of the first magnitude.
The authentic recipe for Maryland Fried Chicken appears in our recipe book of fine Maryland foods. Won't you write for your copy?
Brewed and bottled by The National Brewing Co. Baltimore 24, Maryland
NATIONAL BREWING COMPANY
128 Que St. N.E.
Washington 2, D. C.
Phone MI. 2600

87 years at fine whiskey-making makes this whiskey good

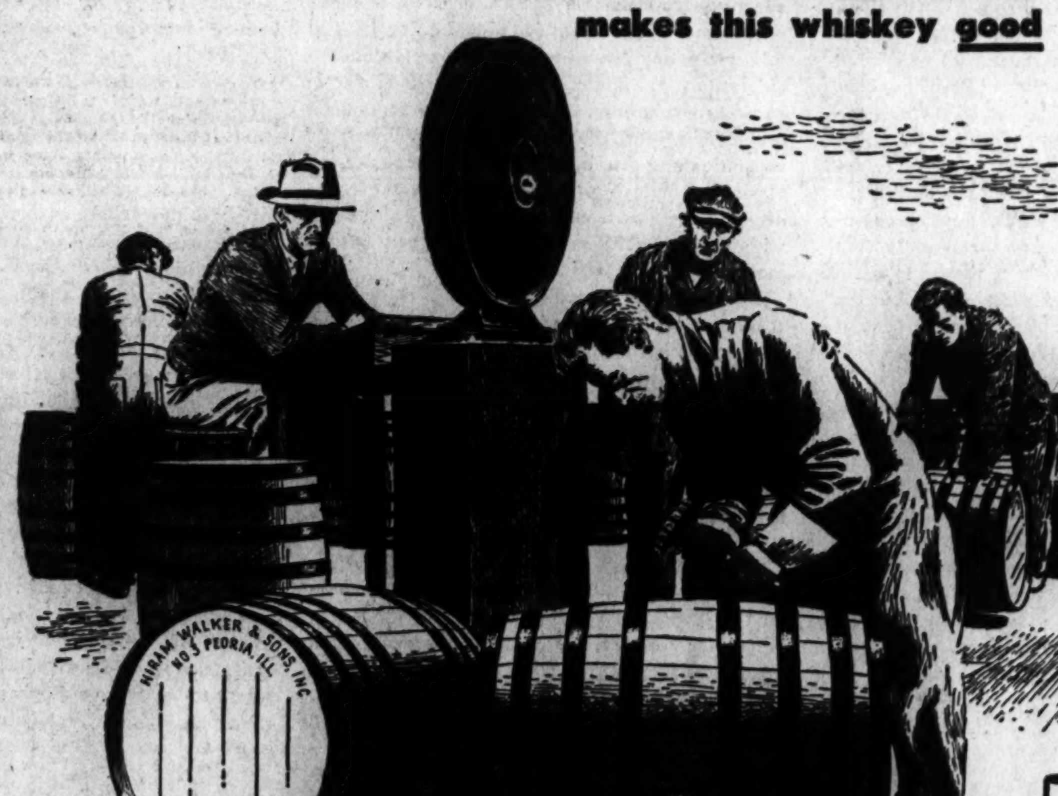

Registering the barrels in which whiskey is aged at the distillery.

You'll remember the difference in this fine whiskey—it's the whiskey-wisdom Hiram Walker has gained through all the years since 1858. It's something that cannot be weighed or measured—but you can tell it's there, in every mellow drop of Imperial.

IMPERIAL
Reg. U.S. Pat. Off.
Hiram Walker's Blended Whiskey

It takes barrels of money to win a war. It takes all the money you can put into war bonds. Buy more . . . hold them!

86 Proof. The straight whiskies in this product are 4 years or more old. 30% straight whiskey. 70% neutral spirits distilled from grain. Hiram Walker & Sons Inc., Peoria, Illinois.

Store Hours: 9:30 A.M. to 6 P.M.—Thursday 12:30 P.M. to 9 P.M.

Waste Paper BASKETS
FOR HOME AND OFFICE

Plain style has a metal bottom and is metal reinforced. Choice of red, blue, or green $1

Decorated fibreboard basket. Comes in assorted lithograph colors and designs $2.00

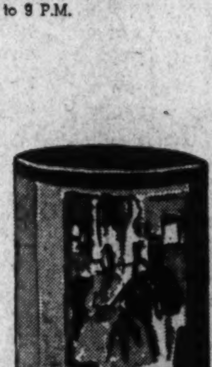

$1 and $2.00

WM. BALLANTYNE & SONS
1421 F Street Northwest
Established 1852

BALLANTYNE'S PRESENTS "BOOK REVIEWS AND INTERVIEWS" EVERY WED. EVE., WINX, 8:15 P.M.

THIS IS THE 37TH OF A SERIES

STEADY JOBS and EQUIPMENT BUYING

★

SUSTAINED employment is not an attainable goal unless we can moderate the erratic fluctuations which have characterized the markets for producers' equipment in past periods.

In the 35th editorial of this series, "Sustained Construction Activity", it was pointed out that there is no specific that can cure our economy of its "boom-or-bust" proclivities. Rejecting the notion that the construction industry could be so managed as to stabilize business as a whole, that editorial stressed the important contribution it could make to that end, and suggested several practical expedients through which construction activity might be regularized.

Producers' equipment represents an area of production quite as broad and diverse as construction, though smaller in aggregate value. The classification embraces all types of durable equipment bought and used for profit—locomotives, motor trucks, electric generators, conveyors, machine tools, farm implements, and so on down to surgical instruments and dentists' drills.

Although the output of such equipment averages over a long period only 5 or 6 per cent of the nation's total output, it resembles construction in its extraordinary ups and downs. While its component items differ widely in the amplitude and violence of their fluctuations, the class as a whole is one of the most unstable sectors of the economy, making therefore a quite disproportionate contribution to the cyclical swings of total production and employment. From 1929 to 1932, for example, the decline in the output of producers' equipment (at constant prices) was 65-70 per cent, in contrast to a decline of 25-30 per cent in the national output exclusive of such equipment and construction.

A more recent example of the volatility of demand in this field may be found in the movement of a monthly index of orders for industrial equipment, which rose from 92 in the spring of 1936 to 160 in the spring of 1937, falling thence to 65 in the summer of 1938 and rising again to 142 in the fall of 1939. Such fantastic oscillations present an obvious and inescapable challenge to all concerned with economic stabilization.

Not only are these fluctuations bad for the economy; they represent demonstrably bad buying policy on the part of the purchasers of equipment. Peaks in demand come characteristically just before a business depression (1919, 1929, and 1937, for example) when machinery costs the most to buy and install and when it has the lowest expectancy of continuous use. At exactly the wrong moment everyone wants to buy. In the depression itself, on the other hand, with costs down, and with nowhere for the economy to go but up, equipment is a drug on the market. No one wants it when it is cheap and has the greatest prospect for steady employment. Here is a behavior pattern so profoundly irrational there must be hope for its correction.

There is an inveterate tendency for business management to forecast the future simply by projecting the trends of immediate past. Although it is axiomatic that the chance for an extended period of further prosperity is inversely related to the duration of the prosperity already experienced, this truism is generally ignored. The longer the boom has run, the more certain is business management that it will continue indefinitely. Convinced at last by "actual experience" that prosperity is here to stay, executives give the green light to commitments for expansion and modernization previously deferred in a skeptical attitude of "wait and see". The result, so often repeated in our economic history, is an explosive burst of demand for equipment coincident with, and contributing to, the final spasm of a boom. Witness the phenomenal rise in industrial equipment orders during 1928 and the spring of 1929.

The same prophetic illusion works in reverse during a depression. Recent experience is projected into the future. Although the mathematical probability of an imminent and prolonged period of prosperity increases directly with the duration of a depression, it finds little reflection in business decisions. Timidity and caution are the order of the day.

Compounding the errors caused by faulty perspective, are a number of influences which make it extremely difficult for individual enterprises to follow a policy geared to sensible long-term considerations. In a boom, particularly in its climactic phase, most producers find their order books crowded beyond the potential of their current capacities and are faced with the alternatives of expanding or losing trade to competitors. In depression the situation is reversed, and producers with unused facilities find it difficult to justify increases in their capital charges.

An even more controlling factor in many cases is the availability of funds. This is especially important for small concerns. Typically such firms enjoy but limited credit, and with no ready access to the securities markets, their capital expenditures depend primarily on earnings. When they are making money, they can afford to buy equipment; when they are losing, they largely disappear from the equipment market. Even great enterprises, though less dependent on earnings as a source of capital financing, are profoundly influenced by the volume of internal funds available for the purpose, a volume as a rule far greater in prosperity than in depression. Moreover, it is usually easier in good times to obtain outside funds through the sale of stock or by borrowing, since in bad times bankers, underwriters, and investors are susceptible to the same timidity and caution that afflict business management generally.

We are dealing here with a combination of psychological, physical, and financial forces which conspire to aggravate the instability of demand for capital equipment. What can be done to reduce this instability and thus to bring equipment purchasing into a more sensible and constructive pattern?

There is no panacea, no royal road to the solution. The problem has been with us since the beginning of the industrial economy. It is complex and difficult. It is not, however, wholly intractable. We may reasonably hope that industry will, through intelligent effort, make substantial progress toward a satisfactory solution. The industrial equipment field is one in which government, except for war periods, has exerted little direct control. The best insurance against the institution of government measures is to so conduct activities in the equipment field that no justification for government interposition can be made.

☆ ☆ ☆

1. The first and most important step is for industry itself to reconsider its heretofore haphazard and opportunistic policy in the purchase of equipment, substituting so far as possible a regularized, long-range programming of expenditure that will resist both the excited long-buying of booms and the equally disturbing under-buying of depressions. Such long-range programming is particularly appropriate and advantageous for large enterprises in established industries such as railroads, electric power, steel, automobiles, and the like, but it makes sense much more generally.

Once executives come to realize that a reasonably stable equipment program contributes not only to the welfare of the economy but also to the lowering of their long-run equipment costs, the opportunity to combine a public service with private advantage should induce them to recast their policies accordingly.

There is an even more compelling reason for purchasers of industrial equipment to do everything possible to regularize their demands. Some concerns unquestionably will find themselves in a postwar position where speedy delivery of needed equipment, even though it involves the payment of premium prices, will seem to be justified. But there is no system of accounting that can show it to be a profitable transaction to promote an equipment industry boom that runs a brief course only to collapse when the backlog of deferred maintenance and development has been satisfied. That, historically, has been the trigger which trips the door to the depression phase of the business cycle. No immediate advantage can compensate for the contagious paralysis that infects all business enterprise when major layoffs occur in any major segment. No precautionary measures, self-imposed by business, can be regarded as unduly severe if they can prevent this devastating blight.

2. Financial agencies can and should play a responsible role in regularizing equipment demand. Funds for the purchase of producers' equipment should be offered boldly and at low interest during depression periods, and should progressively tighten as a boom market bids up the price of purchase and installation. Banks and financial houses have excellent facilities for gathering and interpreting market and general economic information. It is good business for them, and for the national economy, to exercise their accepted discretions in a manner that will help to promote economic stability.

3. There now is almost universal recognition of the need for a thoroughgoing revision of our corporate tax structure to the end that effective incentives may be offered for private capital investment. The possibility of including provisions which would offer special tax concessions to equipment investments made in depression periods is worthy of intensive exploration.

☆ ☆ ☆

The fundamental problem here is educational. If all business enterprises in a position to do so were to regularize their equipment expenditures, it would have a tremendously beneficial effect. True, it would accomplish no miracles. For many concerns it is not feasible to schedule equipment buying over a long period. Even those who do schedule it are likely in practice to attain only a relative stability. It must be acknowledged, moreover, that few programs could withstand indefinitely a very deep and prolonged depression such as we had in the thirties. Nevertheless the adoption of stabilization policies where feasible would make a signal contribution both to the restraint of booms and to the mitigation of depressions. Here is something industry can do for itself.

It is easy to disparage such remedies for economic instability as are here proposed on the ground that they are partial only. However, joined with others also partial, they can achieve in combination a solid progress toward the goal of sustained high level employment—progress that is unattainable through economic cure-alls. The road suggested is a slow road, and difficult, but it leads upward.

James H. McGraw, Jr.

President McGraw-Hill Publishing Company, Inc.

McGRAW-HILL

PUBLISHING COMPANY, INC. *BOOK COMPANY, INC.*

330 WEST 42ND STREET *NEW YORK [(18), N. Y.*

THE McGRAW-HILL NETWORK OF INDUSTRIAL COMMUNICATION:

American Machinist • Air Transport • Aviation • Aviation News • Bus Transportation Business Week • Coal Age • Chemical & Metallurgical Engineering • Construction Methods • Electrical Contracting • Electrical Merchandising • Electrical West Electrical World • Electronics • Engineering & Mining Journal • E. & M. J. Metal and Mineral Markets • Engineering News-Record • Factory Management & Maintenance • Food Industries • Mill Supplies • Power • Product Engineering Textile World • Wholesaler's Salesman

BUSINESS AND INDUSTRIAL BEST SELLERS FROM THE McGRAW-HILL BOOK COMPANY:

Standard Handbook for Electrical Engineers • Marks' Mechanical Engineers' Handbook Colvin and Stanley's American Machinists' Handbook • Brady's Materials Handbook Perry's Chemical Engineers' Handbook • Terman's Radio Engineering Handbook Hill and Hook's Management at the Bargaining Table

IMPORTANT NEW WHITTLESEY HOUSE BOOKS:

Adria Locke Langley's A Lion is in the Streets • Fred Stone's Rolling Stone • Max Miller's The Far Shore • Blake Clark's Robinson Crusoe, U. S. N.

BUSINESS PUBLISHERS INTERNATIONAL CORPORATION, AN AFFILIATE, PUBLISHERS OF BUSINESS AND TECHNICAL MAGAZINES FOR LATIN AMERICA, AND OVERSEAS CIRCULATION

The Washington Post

****x Thursday, June 28, 1945 1B

The Federal Diary

By Jerry Kluttz

Bureau Tries to Hike White-Collar Salaries

A last-minute appeal has been made to Congress to enact legislation that would give pay raises July 1 to more than 100,000 of the Government's white-collar employes who are not included in the Jackson-Downey bill. The Budget Bureau, it was learned yesterday, has suggested that a rider be written onto the Second Deficiency appropriation bill that would give these people—thousands of whom are in Washington—the same basic increases that are provided in the general pay bill which is now awaiting the President's signature. Favorable action is expected. Chairman Downey of the Senate Civil Service Committee, is working on the rider in the Senate, and Representative Henry Jackson of Washington State is handling it in the House.

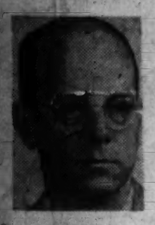

KLUTTZ

Involved are employes in these agencies: about 5300 in Federal Housing Administration; 36,000 in the Office of Price Administration, mainly local board clerks; 900 employes of Federal Deposit Insurance Corporation; all employes of the Reconstruction Finance Corporation, about 12,500; 1400 in Office of War Information; 300 in Securities and Exchange Commission; nearly 25,000 in War Manpower Commission, most all employes of Howard University and the Columbia Institution for the Deaf here; thousands of local board employes of the Selective Service System, and handfuls of employes in the Commodity Credit Corporation, Federal Power Commission and Office of Inter-American Affairs among others.

To put it bluntly, these people won't get increases in basic salaries on July 1 unless (1) the agencies have funds available to meet the added expense, or (2) unless Congress agrees to the pay raises. Here's why: the Jackson-Downey bill raises the salaries only of Classification Act employes. The people mentioned above have their salaries fixed by either executive order pay scales or by some other arrangement. They are covered by all other features of the Jackson-Downey bill such as overtime pay, speedier promotions, night differential and the like. While the bill was under consideration the problem of these employes was discussed by both the Senate and House committee as well during debate on the House floor. The House report on the pay bill directed the heads of these agencies to raise the salaries of these people and the matter was dropped. However, the Budget Bureau has ruled the agency heads can not raise salaries unless money is on hand to meet the added expense. The antideficiency law, it seems, prevents this.

Representative Jackson, who revealed the problem, said yesterday that he still didn't see the need for congressional action. "It was my understanding," he said, "that the heads of these agencies had full authority to raise salaries of executive order employes. We asked that they be raised in the report and we stated on the floor that the salaries would be raised. However, I don't believe there'll be any trouble about the matter." Jackson, however, said he objected to the language of the proposed rider suggested by the Budget Bureau. "That proviso," he said, "would give executive order employes the same percentage raise as the Congress voted Classification Act people, the 20, 10 and 5 per cent formula. This should be changed, he said, to either increase or decrease executive order employes to Classification Act rates.

He revealed that the conference committee on the pay bill had planned to write in a section which would have warned these agencies not to raise any employe over the Classification Act rates. "There would be an awful kick," he said, "if these agencies took advantage of the situation and gave higher salaries to their executive order employes. This is one thing the committee will watch and we'll look into it after the pay bill is in operation several months." The House member went on to say that the committee was given evidence that some groups of employes at RFC and other executive order agencies were paid higher salaries than fixed by the Classification Act. "That's why," he explained, "that I oppose the Budget Bureau suggestion that these people be given the same basic increases. I don't know how much they should be given—maybe, 5, 10 or 15 per cent—but in any event it shouldn't be any more or less than the rates fixed by the Classification Act."

At FHA, it was reported, salaries of employes are fixed by executive order but they are identical to the Classification Act. Commodity Credit and Selective Service are said to be the only agencies that won't need to request a deficiency appropriation from Congress to meet the increased cost. Salaries of OPA's local board employes and other groups are fixed locally and some are below and some are higher than Classification Act rates. The big group involved at War Manpower are employes of the U. S. Employment Service whose salaries are fixed by states. Jackson said the Budget Bureau has suggested a second rider which would pay these people the Federal salary scale. However, the Senate Appropriations Committee rejected this amendment the other day.

Police Go on Trial in Case Of Abandoned Robbers' Car

Left to right are: Pvt. Everett S. Kirkpatrick, Pvt. Ralph McGuffin and Pvt. J. F. Longo

Trial of 26 First Precinct policemen charged with neglect of duty in failure to find the "get-away" automobile abandoned in their territory for three days after a bank messenger robbery, developed into a comedy yesterday when the principal Government witness recommended a promotion for two of the defendants at a hearing before the Police Trial Board.

Charges were heard against E. S. Kirkpatrick, who was on duty April 1 in the territory where the car with a Maryland license was found the following day.

The car was used by three bandits in the $24,600 hold-up of two tellers of the National Bank of Washington. It was discovered in Seaton ct., an alley located between 2d and 3d sts. and H and I sts. nw.

Walter J. Procter, Government witness who operates an awning business at 224 Seaton ct. nw., said he saw the car Friday afternoon, March 30, with a Maryland license, but he refused to say that it was the same car removed by police the following Monday.

After his testimony, Procter turned to Police Superintendent Col. Edward J. Kelly and recommended: "I think two of these men on trial should be promoted instead of fired." He mentioned J. F. Longo and Ralph McGuffin.

Yesterday morning, Police Sergt. George S. Eckels of First Precinct who found the automobile, testified that five messages has been sent to the First Precinct from 1:20 p. m. March 30 through April 2. Under cross-examination he admitted that there was confusion in orders because the last digit of the license number, 497-483 had been filled in with pencil in a teletype message of March 30 and that definite description of the car sought did not come through until 11:23 a. m. April 2, an hour and 40 minutes before the car was found.

Cafe Owner Gets Warning From OPA

Ellwood Ridgley, owner of Ridgley's Restaurant, 1230 11th st. se., received a warning yesterday in the final decision handed down at OPA's hearings on charges of grocery and restaurant operators.

OPA Prosecutor Carl Beruffy stated at the end of the hearings that he was "fairly satisfied" with some of the decisions reached in the three-day session by OPA Hearing Commissioner Clifford Snider, but that he intended to appeal many of the cases.

Ridgley maintained he took the 4188 loose red points charged against him for May from "my customers who were hungry for meat, and I wouldn't have done it if I had known it was against the law."

As ordered by Snider, Ridgley, who appeared without counsel, brought three of his regular customers to testify they had given him ration coupons.

Mrs. Helen Sheflett, 911 10th st. se.; Mrs. Pearl Waters, 912 K st. se., and H. R. Clark, 921 8th st. se., all admitted supplying Ridgley with many coupons. W. L. Williamson, asssitant OPA attorney, noted that the loose coupons used by the defendant in May were the equivalent of 82 ration books for that period.

"I will give you the benefit of the doubt this time and issue a warning with the understanding that if you repeat this offense your business will be suspended for the duration," said Snider

Of the 22 cases heard in Municipal Court in the past three days, eight suspensions were given. The 50 remaining cases, including Hammel's, 418 10th st. nw.; Alfonso's, 1403 L st. nw., and Harvey's, 1107 Connecticut ave. nw., are scheduled to be heard July 23.

POSTLUDE

By Ray C. B. Brown

Saul Caston conducts the National Orchestra on Wednesday night at the Potomac Watergate. Soloist: Howard Mitchell. Program: Overture to "Carmen" (Bizet), Prelude to "L'Apres-midi d'un Faune" (Debussy), Bacchanale from "Samson et Dalila" (Saint-Saens), Violoncello Concerto No. 1 in A minor (Saint-Saens), Symphony in D minor (Franck).

In the game of chance that open-air entertainments play with the weather, the luck of the National Orchestra continued last night when the fifth summer concert was played at the Potomac Watergate without interference by rain. About 7000 auditors assembled to enjoy a program that contained only compositions solidly established in popularity and therefore guaranteed to provide the relaxation of familiarity.

Saul Caston began the concert with the overture to "Carmen" and curtailed that lively work by cutting it short just before the entrance of the fate theme. That is the point where audiences have been known to start applauding, and perhaps he wanted to forestall such a contretemps or perhaps he thought it better to keep an ominous note out of music that is otherwise as prettily Spanish as a colored postcard.

Debussy's diaphanous prelude to Mallarme's "L'Apres-midi d'un Faune" is a work that theoretically fills the specifications for out-door music but factually fails to do so. Its subtleties of tint, its allusive phrases are dissipated by distance, and amplification does not improve matters by bringing into prominence subsidiary themes that were meant to be incidental in the pattern.

Howard Mitchell, who is one of our finest native violoncellists and the equal of many more widely-advertised imported ones, gave an admirable reading of Saint-Saens' A minor concerto. The second half of the concert was devoted to the Franck symphony which has survived Gounod's sneer at its "incompetence" in a most astonishing way. Gounod's own symphonies, all three of them, have plunged into such deep oblivion that few people know that he wrote even one, but the noble symphony of Franck will live as long as men appreciate spiritual beauty.

Boys Club Offers Girls' Revue to Rotarians

Post Staff Photo

Girl members of the Southeast Boys Club do a routine for Rotary Club members as proof that boys clubs are also girls clubs. Miss Sandra Smith (foreground) leads

Stating that he intended to prove "boy's clubs do not exclude girls," Charles F. Fyfe, executive director of the Boys Club of Washington, yesterday presented 22 of "the liveliest chorus girls that ever danced in the Willard ballroom.

Dressed in scanty red and white costumes, the "midget co-ed dreamettes" 5 to 8 years old, went through a routine that was loudly applauded by Rotary Club members.

Other parts of the Boys Club recent "Spring Youth Revue" presented included a Western duet by Donald and Wesley Pine, a clog dance number and several numbers by the glee club composed of boys and girls 12 to 16 years old. The revue was under the direction of Gus Mascara, director of activities.

Highlight of the luncheon was the presentation of the deed of the Georgetown Boys Club Branch Building, 2726 M st. nw., to Leo C. May, president of the Boys' Club of Washington. Purchased in 1938 at a cost of $35,000, Howard Leroy, president, in turning over the deed, said it was through the efforts of the Rev. Albert H. Lucas and his assistants that the mortgage was paid off recently.

The John Dolph awards, engraved gold watches given annually to two members of the Boys Club for leadership, scholarship, athletic ability, cooperation and other traits of good citizenship, were received by Richard H. King, 18, 22 16th st. se., who enters the service today, presented by Robert B. Swope, president of the Southern Oxygen Co., and James Binns, 16, 3312 Volta pl. nw., who received his award from Thomas L. Eagan, president of the Morris & Eagan Heating Co.

Binns was the winner of the District Golden Gloves Tournament and participated in the East-West Golden Gloves competition in New York. A student at Gordon Junior High, he is a member of the Junior Optimist Club, and received his award through participation in Georgetown Boys Club activities.

Jury Finds Policeman Killed Wife

Theodore L. Richardson, 44, suspended policeman, was found guilty yesterday by an all-male District Court jury of manslaughter in the shooting of his wife, Grace.

He faces a maximum sentence of 15 years or a maximum fine of $10,000, or both.

The jury deliberated for one hour.

After closing arguments by counsel, Justice T. Alan Goldsborough charged the jury: "The undisputed evidence of the case is that the defendant shot his wife; the thing for you to determine is whether the defendant was justified."

Justice Goldsborough reviewed Richardson's testimony that he was attracted by a noise on his back porch, 1522 23rd st. se., last December 27, saw a "man" crouching before the door, and fired his service pistol through the glass window in the door.

"There is nothing in that," said the jurist, "which would not be manslaughter."

He explained that it was his "duty" to tell the jurors the law in the case, and that the shooting had constituted manslaughter.

After a bench conference with counsel, Justice Goldsborough said he had asked for suggestions that would help the jury.

"Counsel for the defense asked that something be said about the testimony of the defendent's character. Testimony has established that the defendant had a good charater. Character is usually submitted to create doubt as to whether the defendant did something out of character."

Assistant United States Attorney Grace B. Stiles, who prosecuter the case, and defense attorney Charles E. Ford, made closing arguments to the jury earlier.

City to Open Street Showers For Children

Street showers for children will be operated on 43 District streets for about an hour each weekday beginning Monday, the Recreation Department announced yesterday following approval of the project by the Commissioners.

Following its practice of the past several summers, the department will tap fire plugs to refresh children who live in crowded city sections.

Recreation staff members will supervise all shower-stops Recreation Supt. Milo F. Christiansen said.

Streets that will be closed for about an hour from Monday through Friday during the next two months are:

L st. nw. between 12th and 13th sts., 1 to 2 p. m.; I st. sw. between 7th and 8th sts., 2:30 to 3:30 p. m.; E st. se. between 12th and 13th sts., 2 to 3 p. m.; C st. se. between 7th and 8th sts., 11 a. m. to 12 noon; Ingraham st. nw. near 8th st., 2:30 to 3:30 p. m.; Olive ave. nw. between 28th and 29th sts., 10:30 to 11:30 a. m.; 10th st. ne. between F and G sts., 2:30 to 3:30 p. m.; Neal st. ne. between Montello and Trinidad aves., 10:30 to 11:30 a. m.; 4th st. ne. between E and F sts., 1:30 to 2:30 p. m.; Mozart pl. nw. between Euclid and Fuller sts., 9:45 to 10:45 a. m., Hyatt pl. nw. between Irving st. and the alley behind Arcade Market, 2:30 to 3:30 p. m.; Ingraham st. nw. between 2d and 3d sts., 4 to 4:30 p. m.; Ingleside terrace nw. between 18th and 19th sts., 11 a. m. to 12 noon; 32d st. se. between Camden and Denver sts., 10:30 to 11:30 a. m.; 6th st. se. between Alabama and Savannah aves, 2:30 to 3:30 p. m.

Evarts st. ne. at 3d st., 2 to 3 p. m.; 9th st. ne. between Quincy and Randolph sts., 11 a. m. to 12 noon; Otis st. ne. between 18th and 20th sts., 9:30 to 10:30 a. m.; Fenton st. ne. between North Capitol and 1st sts., 2:45 to 3:45 p. m., O st. nw. between 4th and 5th sts., 11 a. m. to 12 noon; Ridge st. nw. between alley and gas station, 12:15 to 1:15. p. m.; Franklin st. nw. between New Jersey ave. and 5th st., 1:30 to 2:30 p. m.; O st. nw. between 10th and 11th sts., 2:45 to 3:45 p. m., Columbia st. nw. between P and Q sts., 4 to 5 p. m.; Marion st. nw. between Q and R sts., 5:15 to 6 p. m.; Seaton st. nw. between 17th and 18th sts., 11 to 11:45 a. m.; Corcoran st. nw. between 17th and 18th sts., 12 to 12:45 a. m.; Newport pl. nw. between 21st and 22d sts., 1 to 1:45 p. m.; 27th st. nw. between I and K sts., 3 to 3:45 p. m.; O st. nw. between 26th and 27th sts., 4 to 4:45 p. m.; N st. nw. between 36th and 37th sts., 5:15 to 6 p. m.; 3d st. se. between Virginia ave. and G st., 11 a. m. to 12:30 p. m.; 2d st. sw. between E and F sts., 1 to 2:30 p. m.; Half st. sw. between M and N sts., 4:30 to 5:45 p. m.; McLean ave. nw. between 3d and 4th sts., 2 to 4 p. m.

Whittingham pl. ne., between Sheriff rd. and Lane pl., 12:30 to 1:30 p. m.; Bell. pl. ne., east of Division ave., 2 to 3 p. m.; Washington pl. ne., between 44th and 45th sts., 3:45 to 4:45 p. m.; Kramer st. ne., between 16th and 17th sts., 11 a. m. to 12 noon; Duncan st. ne. between 12th and 13th sts., 12:15 to 1:15 p. m.; G st. ne., between 2d and 3d sts., 1:30 to 2:30 p. m.; Gallaudet st. ne., between Kendall and Providence sts., 4:15 to 5 p. m., and 12th st. nw., between T and U sts., 10:30 to 11 a. m. and 3:30 to 4 p. m.

Rayburn Speaks to Graduates At Maryland U. Exercises

If Americans "do not put forth every effort to bring about an ordered world and a permanent peace, we will have failed our day and generation," Speaker of the House Sam Rayburn (D., Tex.) told 158 graduates of the University of Maryland at its 138th annual commencement exercises yesterday in College Park.

Speaker Rayburn was awarded an honorary degree of doctor of laws with John Ward Studebaker, United States commissioner of education, and Judge William Calvin Chestnut of the Federal District Court in Baltimore, who received the same honor.

Speaking briefly Gov. Herbert R. O'Conor of Maryland, said that "once the war is won America and all the world must meet the challenge of peace as successfully as we did the challenge of war." Increased effectiveness of the State public school system will pay big dividends for a better Maryland of tomorrow, he declared. The graduates were called upon by Governor O'Conor to make it your determination to see first that America is given the fullest benefit of what you have learned here." He urged them to remember the advantages they have enjoyed, namely: "priceless freedom to pursue education of your choice, to live, and to read and think as you prefer," and value those things above all else in the material world.

Declaring that "a better world will come about by our people being educated in the ways of peace and world concord," Speaker Rayburn said Americans must cooperate to help make a permanent peace. "We must do the job this time in order that democracy, freedom and that civilization may survive," he stated.

Bill to Raise Teachers' Pay Will Get Final Consideration

Chairmen of House District Subcommittees on Fiscal Affairs and Education late last night scheduled an executive meeting to consider pay legislation raising salaries of 3400 District public school teachers and officers.

Hearings on the bill which would grant raises ranging from $300 to $2000 were completed yesterday morning when the committees heard final testimony from representatives of Local 9 of the American Federation of Teachers requesting a single salary schedule granting equal pay for equal preparation.

Selma Borchardt, legislative secretary of the local and secretary of the national federation, said that elementary teachers who secure master's degrees should be paid the higher salaries accorded senior high teachers and junior high teachers who have master's degrees. All senior high teachers are required to have master's degrees.

She also stated that 22 employes of the work permit office, who are required to have A. B. degrees, should be paid on the same basis as elementary teachers; that all teachers should receive an immediate pay raise when the bill goes into effect; that vocational school principals should not be given the status of high school principals unless their teachers are accorded a like raise in status; and that assistant superintendents in charge of high schools should be paid as much as superintendents in charge of business affairs.

Asked why the teacher's union did not cooperate with other educational groups in drafting the bill now under study, Miss Borchardt and Mary C. Dent, president of Local 9, stated that the union had had unpleasant experiences with former school officials and that "we felt our position was stronger" by not cooperating.

Both Miss Borchardt and Miss Dent refused to tell the membership of Local 9.

Thomas Batson of Teacher's Union Local 27, stated that this unit approved the bill and had approximately 300 members.

3 New Polio Cases Reported In D. C. Area

Three new cases of infantile paralysis in the metropolitan area were announced yesterday by the District Health Department which said the number stricken with the disease since the beginning of the year has reached a total of five persons.

Dr. James G. Cumming, chief of the department's bureau of preventable diseases, pointed out that there are "no indications to warrant fears that the city will have another outbreak this summer," however. If the trend of the disease runs true to form, he explained, an outbreak will not occur in a second successive year.

Although only two infantile paralysis cases had been reported at this time last year, more than 300 persons from the metropolitan area had been treated at local hospitals for the disease before the year was over and 11 deaths had occurred. The outbreak began in July.

New cases reported yesterday were: a 6-year-old girl from the 500 block of Lanark Way, Silver Spring, Md., who is being treated at Children's Hospital; an 18-year-old girl from the 4400 block of Quarles st. ne., at Gallinger Hospital, and a 9-year-old Negro girl of the 3300 block of Georgia ave. nw., who is at Children's.

Earlier cases included a 5-year-old boy from the 1500 block of 16th st. nw., who was reported a patient at Children's on June 5, and a 12-year-old girl from the 1900 block of 19th st. nw., who was admitted to the same hospital last February.

A new-born white female infant, found Tuesday night in the incinerator of the Majestic Apartments, 3200 16th st. nw., died at birth from lack of medical attention, Dr. A. Magruder MacDonald said yesterday, following the completion of an autopsy.

Fund Workers For Hospital Told of Needs

Urgent need of additional hospital facilities was cited last night to 100 volunteer workers who will solicit contributions in the drive for $750,000 necessary to build a new Georgetown University Hospital.

Meeting at Holy Trinity Parish Hall, 36th and M sts. nw., the volunteers heard the Very Rev. Lawrence C. Gorman, S. J., president of the university, say:

"I know my trust in the friends of Georgetown and the people of Washington to help in the completion of this vital project will not be misplaced."

The sum must be furnished by the college in order to assure a Federal grant of $1,820,000 required for the projected 400-bed hospital, United States District Attorney Edward M. Curran pointed out that rarely has the college appealed to "her friends" for help in its long and honorable history. The drive can succeed, Mr. Curran stated, only "if many give generously of time, effort and money."

First report on the campaign will be made in the university dining hall at 8 p. m. tomorrow.

Challenged by Tydings

Senator Millard Tydings (D., Md.) yesterday challenged critics of the Senate-passed bill to create a 1500-bed hospital center in Washington to propose a better bill or hold their peace.

Without mentioning the Federal Budget Bureau statement sent to Congress Tuesday which questions the financing policies outlined in the bill introduced by himself and Senator Theodore G. Bilbo (D., Miss.), Senator Tydings said alternative plans would be more costly.

The 304th Army Service Forces Band will present its first concert of the season at 8:15 p. m. today in the Sylvan Theater.

34 Deferments Given D.C. Men By Appeal Unit

Thirty-four District men under the age of 30 were granted occupational deferments on appeal by the D. C. Selective Service Board of Appeal during the week ending June 9, it was announced yesterday by District draft headquarters.

In action of the same week 54 men over 30 were given occupational deferments on appeal while 16 younger men were denied them.

Under 30-year-olds who won their appeals were: William P. Queen, jr., 25, passenger conductor, Pennsylvania Railroad; Lewis M. DeBernard, 29, second-class operator, Pepco; John L. Chadwick, 27, repairman, Chesapeake & Potomac Telephone Co.; William J. Parr, 27, automotive mechanic; Eugene F. O'Connor, 29, director of public relations for the Red Cross in the CBI theater; Meyer Weiner, 28, private, Fire Department; Gordon L. Chapman, 27, cartographer, Geological Survey; Mortimer Rosenhaft, 24, radio engineer, Bureau of Standards; James L. Murphy, 24, lithographer pressman, Coast and Geodetic Survey; Arthur H. Molle, 29, private, Metropolitan Police Department; Jerry Himmelfarb, 28, streetcar operator, Capital Transit Co.; George K. Anable, 29, tabulating machine serviceman, International Business Machines Corp., and Warren W. Emig, 24, freight brakeman, Pennsylvania Railroad, all of whom were placed in 2-A.

Under 30-year-olds who went into 2-B were:

Edward C. Maciulewicz, 28, apprentice seaman trainee, War Shipping Administration; Joseph G. McGowan, 27, Navy Yard machinist; William J. Johnson, 27, Navy Yard toolmaker; Frederick Crickenberger, 27, Navy Yard machinist; William H. Sparing, 29, Navy Yard engineer; Donald N. Yeckley, 26, Navy Department machinist; Michael A. Italiane, 27, Navy Yard machinist; Warren V. Darne, 26, Navy Yard machinist; Martin J. E. Cahill, 28, Navy Yard machinist; Louis J. Bertamini, 28, engineer, Navy Department; James E. Dougherty, jr., 26, aeronautical engineer, CAA; Lester U. Crayeraft, 29, laboratory mechanic, Bureau of Standards; Myron Pugacz, 28, metallurgist, Naval Research Laboratory; Harold V. Hance, 27, radio engineer, Naval Research Laboratory; Edwin H. Halsted, 27, electrical engineer, Navy Department; Nathaniel Thomas, jr., 29, ordnanceman, Navy Yard; George R. Sloan, 27, Navy Department engineer; George W. Gallien, 26, Navy Yard machinist; and Reginald K. Wilburn, Navy Yard machinist. Two younger men were given hardship classifications.

Out of a total of 634 deferments granted by out-of-town local boards to men working here and reviewed by the Appeal Board during the week ended June 9, only three deferments were revoked. Those were for a 26-year-old aeronautical engineer, a 29-year-old Transcontinental and Western Air, Inc., transportation representative, and a 27-year-old skilled mechanic.

Man Given 90 Days For Turning In False Alarm

George B. Wilkerson, 33, hotel dishwasher of Charlottesville, Va., was sentenced to jail yesterday because he tried to cool off by calling the fire department.

Policeman Lester Parks of the Sixth Precinct testified in Municipal Court yesterday that he answered a fire alarm at 16th and Decatur sts., nw., just ahead of the fire department Monday noon.

Officer: "Who turned in that alarm?"

Defendant: "I did."

Officer: "Where's the fire."

Defendant: "I'm the one that's burning up. I've been drinking for a week."

Judge George D. Neilson sentenced Wilkerson to $50 or 60 days for turning in a false alarm, and $25 or 30 days for being drunk. Wilkerson elected to serve time.

1 Killed, 1 Hurt When Scaffold Falls 60 Feet

One man was killed and another injured seriously yesterday when the end of a scaffold, raised to the fifth floor of Sulgrave Manor, 5130 Connecticut ave. nw., slipped from the cable jack, and both men fell 60 feet to the ground.

Norman Tate, 60, of 4300 Newark rd., Colmar Manor, Md., was killed almost instantly by the fall. Alfred L. Yow, 45, of 513 Massachusetts ave. nw., was in serious condition at Emergency Hospital last night.

The men, both of whom started work Monday for the Virginia Waterproofing Co., 3436 Lee Highway, Arlington, were raising the scaffold preparatory to waterproofing the walls of Sulgrave Manor, their first job for the company, when the accident occurred.

Score on Mighty 7th Bond Sales

Vital E Bond Sales	Amt. Sold	Quota	Per Cent
District	$ 35,600,000	$ 48,000,000	74.2
National	3,017,000,000	4,000,000,000	75.4
Individual Bond Sales			
District	67,500,000	70,000,000	96.4
National	6,784,000,000	7,000,000,000	97
Corp. Bond Sales			
District	138,800,000	43,000,000	322.7
National	14,392,000,000	7,000,000,000	205.6
Over All Bond Sales			
District	201,200,000	113,000,000	178.1
National	21,176,000,000	14,000,000,000	151.2

Truck Wrecked as Hopper Jumps Tracks

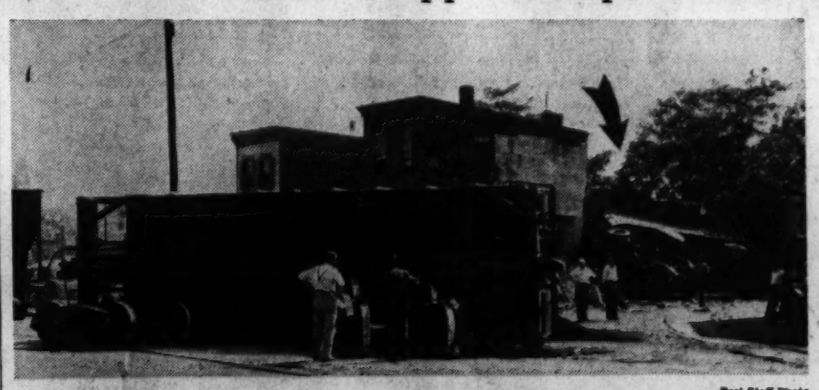

Post Staff Photo

SIXTY TONS OF COAL SPILLED INTO STREET—This was the scene in the 1300 block of 1st st. se., yesterday after a string of coal hoppers bound for the Buzzards Point PEPCO plant separated at a siding switch. One car overturned, throwing its load of coal into the street. The 16 hoppers which followed took a siding into the yards of Kline & Son, waste paper dealers, 1315 1st st. se., and crashed into a trailer truck leaving the yard. The truck (arrow), carried 40 feet, was crushed against a building in the rear of the yard

BARNABY **By Crockett Johnson**

With the aid of hundreds of my colleagues from the Little Men's Chowder and Marching Club, your Fairy Godfather will scour the forest for your lost father! Not a blade of grass will remain unturned, nor a single cowslip bell right side up—
Mr. O'Malley will find Pop . . . Let's go home and tell Mom not to worry.
He's calling the police on our phone, Bettina. He lost two little kids in the woods, somehow.
Hello?
My! How careless!
Okay. I'll send a couple of men out in a squad car. And I'll see if I can get a few boy scouts up there, too.
REWARD
CROCKETT JOHNSON

Jail Terms Given Two In Sale of Narcotics

John H. Calomeris, 28, former drummer of the Lamplighter's Club, and Harry Collins, 1216 10th st. nw., were sentenced yesterday to serve eight months to two years following their conviction on charges of illegal possession and sale of marihuana.

The defendants were said by narcotics agents to be members of a 10-man dope ring rounded up last December in raids on at least three local night clubs.

For Better Flavor
FAMOUS CROSSE & BLACKWELL'S WORCESTERSHIRE SAUCE ENGLISH RECIPE
Gives PREWAR FLAVOR TO WARTIME MEATS
Ask for it by Name

Miss Townsend Becomes Bride Of Officer in Evening Service

A reception at the Hotel 2400 followed the marriage yesterday of Miss Elizabeth Garley Townsend, daughter of Col. and Mrs. Wilson L. Townsend, Kensington, Ky., and Lieut. (j. g.) Horace Lincoln Jacobs 3d, USNR, son of Mr. and Mrs. H. L. Jacobs, jr., Orlando, Fla., which took place in the Warner Memorial Presbyterian Church at 7 p. m., and was performed by the Rev. Wendell S. Tredick, jr.

The bride, given in marriage by her father, wore a white marquisette gown and a lace veil which had belonged to the Duchess of Kent, mother of Queen Victoria, and was given to the bride's great grandfather, Thomas Wilson, who was curator of the Smithsonian Institution. The bride carried a bouquet of white carnations and gardenias.

Mrs. Robert E. Dannemiller was matron of honor, and Miss Mary Helen Jacobs, sister of the bridegroom, was maid of honor. The other attendants were Miss Rose Bullard and Mrs. John W. Kitterman. They wore pink and blue organdy gowns and carried spring flowers.

Mr. Jacobs was best man for his son, and the ushers were Robert Austin Grugan, Lieut. Robert E. Dannemiller, and Wilson L. Townsend, jr., brother of the bride.

Both the bride and the bridegroom attended Dickinson College, Carlisle, Pa.

Underwood & Underwood

MRS. HORACE L. JACOBS 3D
. . . In heirloom veil

Remove Stains

To remove alcoholic beverage and soft drink stains from linens, sponge quickly with cold water, add a few drops of glycerine and rub in with the hands. After half an hour, rinse out with water and wash as usual.

When Clark Takes Oath Texans Will Be Present

By Marie McNair

There'll be plenty of hoop-la on Saturday, the day popular Tom Clark takes his oath of office as Attorney General.

As a matter of fact, celebration of the occasion will begin tomorrow at a huge reception at the Mayflower, to be given by members of the Department of Justice, where Mr. Clark's colleagues have long known him as Assistant Attorney General. Mrs. Clark will share honors at this fete and at the luncheon on Saturday at the Statler, to be given by a group of their friends who'll be here from Texas especially for the event.

Texans to Attend Parties

The Texas delegation in Congress will be at both parties. Senator Tom Connally, just back from San Francisco, and Mrs. Connally; Speaker Sam Rayburn, members of the Cabinet, shoals of officials and a large group from out of town will be on hand at the reception tomorrow.

Friends from both Washington and Texas will be in the gathering, which will assemble for the swearing-in ceremony in the Great Hall of the Department of Justice at 2:30 on Saturday.

Besides the Texas congressional delegation, Mr. and Mrs. Clark have invited Undersecretary of War and Mrs. Robert Patterson, the Secretary of the Senate and Mrs. Leslie Biffle, former Attorney General and Mrs. Homer Cummings, Judge Advocate General and Mrs. Myron Cramer.

Will Give Baltimore Speech

Judge and Mrs. Henry Schweinhaut will be present and among others will be Judge and Mrs. Clarence Norton Goodwin, Judge and Mrs. Fred Dempsey, Mr. and Mrs. John Snyder, Mr. and Mrs. Walter Wyatt, Mr. and Mrs. William Stanley, Mr. and Mrs. Paul Porter, Edward Jamieson, Mr. and Mrs. Bascom Timmons and Mrs. Mitchell Palmer.

When the tumult and the shouting dies, the new Attorney General and Mrs. Clark will take off for Baltimore, where Mr. Clark will make his first speech in his new role—an address to the Baltimore Bar Association.

Landing in Washington by plane late yesterday, Dr. Manuel Gallagher, Foreign Minister of Peru, was entertained at dinner last evening by the Peruvian Ambassador, Pedro Beltran, who returned a few days ago from San Francisco.

Dr. Gallagher, who headed the Peruvian delegation to the San Francisco Conference, will be a guest at the embassy for a few days before starting home.

The new United States Ambassador to Peru, William D. Pawley, and Mrs. Pawle,, were in the company last night and others were Assistant Secretary of State and Mrs. William L. Clayton; Mr. and Mrs. John Lockwood, Senora de Brull, wife of the Minister-Counsclor of the Cuban Embassy; Fernandez Davilla, new Peruvian Minister; Mrs. Robert Low Bacon, the Peruvian Minister and Senora de Chavez, the Air Attache of the Peruvian Embassy, Gen. Armando Reveredo and Senora de Reveredo, Mr. and Mrs. George Maurice Morris, Senorita Baralt, Reynaldo Luza and Miss Yolanda Wankowicz.

Presqueezed Orange Juice

Contrary to popular belief, orange juice can be prepared the night before with little if any loss of Vitamin C or flavor, however it is kept, announced the Department of Agriculture.

Fish Cookery

Fish has been cooked sufficiently when it loses its transparent look and becomes white or creamy colored, and separates easily from the bone.

Capitalites in New York

Mr. and Mrs. Henry I. Quinn are stopping at the Waldorf-Astoria during their New York visit. Also there are Lieut. and Mrs. Samuel M. Fleming.

the friendly shop . the friendly shop
This Is Susan Joy
Calling from Breslau (NA. 6868)
A nifty little pastel crepe with flattering collar striped with brown. Summer colors. Junior sizes.
$16.95
Breslau The friendly Shop
617 12th St. N.W.
It's fun shopping in Breslau, air-conditioned comfort!

a regular 95¢ value Special 69¢
DOUBLE INVESTMENT in beauty—of savings! This combination-package brings you two grooming essentials. SOFSKIN the delightfully non-greasy cream, keeps hands and skin lovely, protects from the sun and water. SOF-SCENT, the non-irritating deodorant for day-long sweetness, may be used right after under-arm shaving.
60¢ jar SOFSKIN
35¢ jar SOF-SCENT
Plus Tax
THE SOFSKIN COMPANY • Findlay, Ohio

EMBASSY Gowns
1103 Connecticut Ave.
Mayflower Hotel Block
Summer Mesh
You're as pretty as a picture in this cool summer mesh frock for afternoons about town. Shirred waistline, contrasting ribbon trim. Pink, powder, natural. Sizes 9 to 15....$14.95
Open Daily 9:30 to 6 Thursdays 12 to 9

BROOKS OPEN TODAY 12:30 TO 9 P. M.
Bare and Cooler In Midriff P. J.s
Sleep coolly these torrid nights in brief, bare midriff pajamas. Of rayon crepe, gaily printed with tropical flowers. Pretty enough for lounging too! Maize, blue pink; Sizes 32 to 38.
4.00
Lingerie, Main Floor

Brooks
1109 G STREET N.W.
3411 Connecticut Ave.

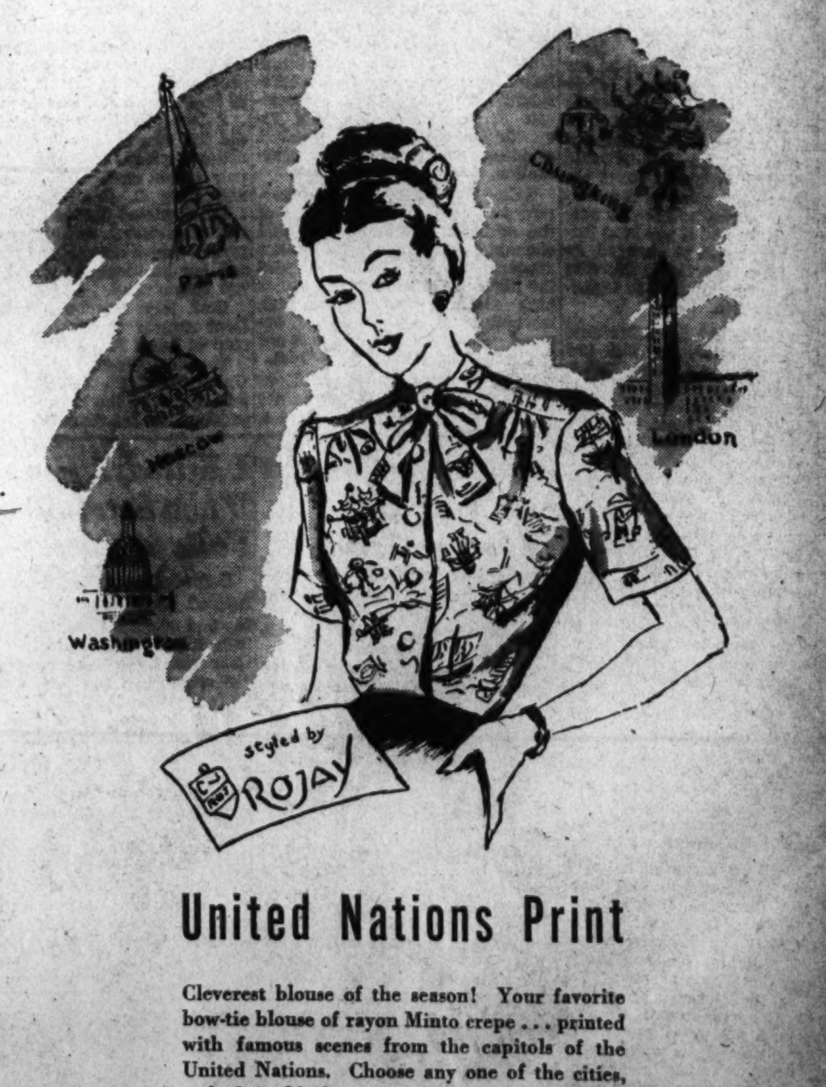

United Nations Print
Cleverest blouse of the season! Your favorite bow-tie blouse of rayon Minto crepe . . . printed with famous scenes from the capitols of the United Nations. Choose any one of the cities, etched in black, on pink lightning, limelight or aqua. Sizes 32 to 38.
5.95
Blouses, Main Floor

ALL HAHN STORES OPEN Thursday 'til 9 P. M.
MEN! NON-RATIONED "KOOLS"
for a casual 4th
COMPLETE COLLECTION OF COOL, LIGHT SHOES FOR ALL-SUMMER LOUNGING!

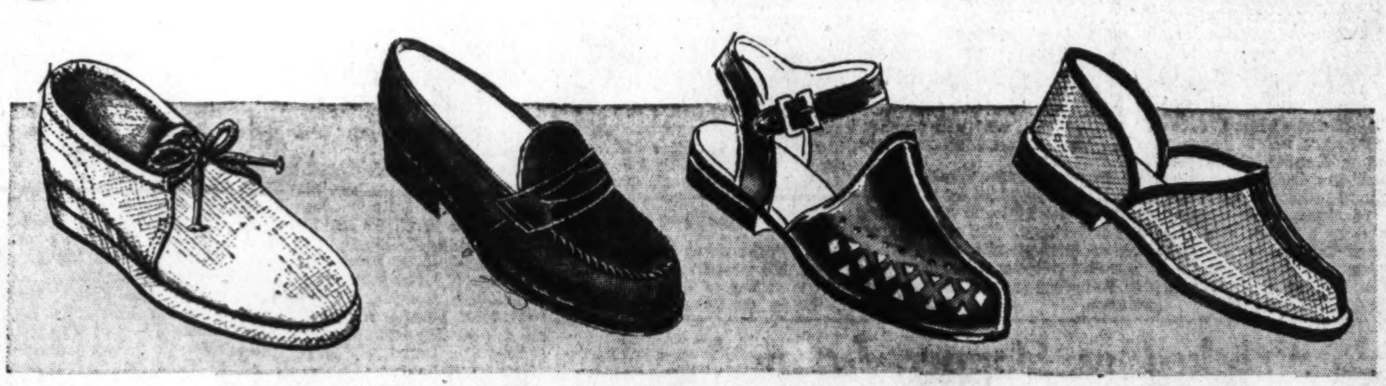

"KICKABOUT" a brown and navy linen crash oxford, ultra-cool and comfortable. With long-wearing synthetic soles. 6 to 12. 2.95
MOCCASIN in sturdy dark brown fabric with firm strap across vamp for snug fit. Rubber heels, long-wearing soles. 6 to 11. 2.95
LOUNGER, in cool, perforated ruff-cloth, with plastic sole. Perfect for lounging indoors or out, Brown or beige. 6 to 12. 3.75
"LEISURE," light-as-a-breeze khaki slipper . . . perfect for home or travel. Snugly fitted; with non-marking sole. 6 to 12. 2.55

"PORKIE," of genuine "bacon rind" leather, just released by the government. In dark brown, with leather soles. Sizes 6 to 12. 2.45
"AIR-FLIGHT," just a couple of cool brown bands across your instep; for porch, beach or home. Composition sole. 6 to 11. 2.95
HAND-WOVEN MEXICANA, pliable leather in brave red, blue or brown; for year-round lounging. Leather soles, heels. 3.95
HAHN
14th & G 7th & K *3212 14th *4483 Conn. *3101 Wilson Blvd., Arlington, Va. *Open Evenings

Warm-weather drink —McCormick Tea

ICED!

"I find that McCormick Tea, when poured over ice cubes and flavored with lemon and sugar, is one of the finest warm-weather drinks."

From a New User

ASK FOR Sol Café

THE DELIGHTFUL, INSTANTLY SOLUBLE COFFEE . . . AMAZING FLAVOR

McCormick . . . Sole Distributor

It's Only Superstition

That acid fruits and milk don't combine is only a superstition. True, they may curdle in cooking, but that's not harmful and it can be avoided for appearance sake by adding the juice to the milk slowly, stirring constantly.

In a Hurry?

When in a hurry to bake potatoes, take an apple-corer in hand, and with it remove a one-inch cylinder from the end of each potato before putting them on the baking shelf of the oven. They'll cook much quicker.

LADIES CONFIDENTIALLY

We all know that a properly fitted corset helps the office and Government worker to do more efficient work. The correct corset lifts, supports the abdomen and gives the back marvelous support.
Come in and ask for MRS. BASS, or call for an appointment.

EVERY MONDAY 8:15 P. M. WOL DR. COURAGEOUS

KLOMAN INSTRUMENT CO.

1822 Eye St. N.W., Opp. Doctor's Hospital Phone NA. 6566

HOURS: DAILY 9 A.M. to 5:30 P.M. SATURDAYS, 9 A.M. to 1 P.M.

OPEN THURSDAY 12:30 to 9 P. M.

SPECIAL MILLINERY CLEARANCE

45 HATS FORMERLY $16.95 TO $55

1/2 off

A summer clearance to give you generous savings and the benefit of these wonderful buys. Beautiful straws, felts and fabrics . . . some from our famous name millinery designers . . . all HALF PRICE today.

Millinery Salon, First Floor

Erlebacher
JULES C. WINKELMAN, PRES.
Washington, D.C.

1210 F Street N.W.

The Gentler Sex

By Malvina Lindsay

Reconversion Front

(From the Truthtown Torch)

"Back to normalcy" was the theme of a mass meeting held yesterday afternoon at the Hotel Swank to speed reconversion.

"We must reconvert faster to save many of our citizens from collapse," Mrs. Wynkoop Bigwigger, who presided, told the audience. "Everybody is very, very tired. Attendance is falling off daily at the Ladies' Parachute Patrol. If there were to be a surprise attack by Japanese balloons, I would not answer for the consequences."

Mrs. Artemus Sailem, wife of the prominent manufacturer, declared something should be done to have home air conditioning devices put on the market. "With the shortage of Pullmans," she said, "People can't get out of town without suffering all sorts of inconveniences."

"The beaches are simply impossible anyway," said Mrs. Thornberry Flitt. "Anybody and everybody is there."

Mrs. Stuveysant Mixmaster of Representative Women Inc., proposed that a delegation of "outstanding" citizens appeal to President Truman. "He seems to be a sound man— in some respects," she said.

"May I make a suggestion?" interrupted Mrs. Pomeroy Huddle. "I've had a great deal of experience in politics, and I've found there are ways and ways of doing things. I think we should have a Missourian of some kind on the delegation."

"Does anyone here know a Missourian?" asked Mrs. Bellwether.

"Many of my most intimate friends are Missourians," volunteered Mrs. Parvenu Popinjay, noted social climber. "I will speak to some of them."

Happy Days in Sight

Nesselrode Stepp, civic leader, presented what he called an "increasingly optimistic picture on the reconversion level." "We are getting our liberties back," he said. "The ban on horse racing has been lifted. Boat races and tennis matches are coming to the fore. We are promised more cigarettes and soon may not have to wait in line at drug stores. We may even get more meat. Our worries about having to share our food with Europe are less since Argentina has decided to have two meatless days a week to help out. Of course this is merely a clever political move by the Argentine dictators, but as long as we can keep more meat here, why should we worry?"

"Also," continued Mr. Stepp, "there are to be 250,000 new automobiles. I notice that banquets are picking up, that more ladies are wearing formal evening dress. It looks as though the OPA might be curbed, and even if prices do go higher, most of us will be glad to pay them——"

"May I inquire," asked Mrs. Bartholomew Beetle, Truthtown's eccentric dowager, "what is the situation in regard to curbing the Japanese?"

"The Pacific war needs to be stepped up," broke in Percy Feathertweed, noted armchair strategist. "It's delaying reconversion."

Miss LaJeanne DeSpain, head of the League for Wartime Smartness, urged that more Pullmans be made available for civilians. "Women who bought the smart play togs in early spring now have no place to wear them," she said. Miss DeSpain also stressed the need of vacations for civilians, saying many had been so depressed by the pictures and stories of atrocities in German prison camps that they needed to "get away from it all."

Butter and Egg Man

Ebenezer K. Bulge, representing the Contact Men's Association, begged the group to do something about the Government's treatment of "some of our best restaurant men." "These men are all highly respectable citizens and good friends of mine," he said. "I'm in and out of here all the time, and have many friends to take to dinner. My work is strenuous. When I eat, I need a good steak."

Mrs. Montague McAddle, a housewife, asked how soon it would be before olives stuffed with cheese would be back on the market. "I've trotted all over Truthtown hunting them," she said. Mrs. Marcy K. Crabb complained that she had to go to market sometimes five and six times a day in her efforts to get meat. "I do nothing else," she said, "but hunt all over Truthtown for meat."

Mrs. Beetle proposed that a movement be started to grant pensions to civilians who had gone without steak, cigarettes, nylon stockings, gasoline, etc. The audience accepted the idea enthusiastically until Col. Rufus Rossiter Antelope asked how much it would add to the tax bills of those present.

Unpleasant aftermath of the meeting was a riot in the cocktail lounge of the Hotel Swank to which Ethelbert Vanderpuffer had invited a group of friends to celebrate the announcement that Truthtown would have more meat soon. Several marines, thinking the celebration was over the victory on Okinawa, joined the party. When the marines discovered their mistake it was necessary to call the police.

Ration Points

June 28, 1945

MEATS, FATS, ETC.—Book Four red stamps E2 through J2 good June 30; K2 through P2 good through July 31; Q2 through U2 good through August 31; V2 through Z2 good through September 30.

PROCESSED FOODS — Book Four blue stamps N2 through S2 good through June 30; T2 through X2 good through July 31; Y2, Z2 and A1 through C1 good through August 31; D1 through H1 good through September 30.

SUGAR.—Book Four stamp 36 good for 5 pounds through August 31. Next stamp valid September 1.

SHOES—Book Three airplane stamps 1, 2 and 3 good indefinitely. OPA says no plans to cancel any. Next stamp valid August 31.

FUEL OIL—Period one through five coupons good through August 31. Last year's period four and five coupons also expire August 31.

GASOLINE—16-A coupons good for 6 gallons each through September 21, B-6, B17, B-8, C-6, C-7 and C-8 coupons good for 5 gallons each. B-6, and C-6 coupons expire June 30. Ration boards now accepting applications for increased B rations.

Hansells Plan Home In Louisville, Ky.

After a short wedding trip, S/Sergt. Jack E. Hansell and his bride, the former Mary Elizabeth Kerfoot, whose marriage took place June 22, will live in Louisville, Ky. The ceremony took place in the garden at the home of the bride's parents, Dr. and Mrs. G. S. Kerfoot, Arlington, Va., and was performed by the Rev. Frank L. Snyder. Sergeant Hansell is the son of Mrs. Maybelle H. Hansell, Arlington.

Better put that Fur Coat in Storage!

Come in or Phone NA. 1133

Our Bonded Messenger Will Pick Up Your Furs

The Modern Philipsborn
11th Street Between F & G

Miss Hill Is Back

Miss Cynthia Hill, daughter of Mr. and Mrs. Benjamin Dunlap Hill, who has been visiting friends in Los Angeles, Calif., and Wickenberg, Ariz., for the past three months, returned to Washington Tuesday.

Try This for Pies

Should pies persist in boiling over in spite of careful sealing, give this a try: Bake them at 450 degrees for 25 minutes, then reduce heat to 350 degrees for balance of baking time.

Musical

Sewing Box or Powder Box

She will find enchantment in . . . sturdy all wood sewing box, each with lovely floral designed top. Lift the lid and soft music can be heard. Completely filled with sewing accessories and inside mirror, 14.98.

Lightweight spun metal musical powderbox, in dainty jewel-tone colors, 7.98.

Goozh GIFTS

815 Pennsylvania Avenue N.W.
DI. 3949

Ready for the Fourth!

Bathing Caps

59c

You'll want this sleek cotton synthetic rubber coated cap to protect your new summer hair-do when you go swimming! Just slip it on and tie it under your chin. White only.

Street Floor Sports Shop

The Modern Philipsborn
11th Street - Between F & G

TWIGS

JUNIOR IS THE OUTDOOR TYPE

—and he dresses accordingly in a Twig sun suit of striped seersucker. Red or blue, nicely made with adjustable suspenders and patch pockets. He tops it off with a fine cotton polo shirt in blue or maize.

Sun Suit, 2 to 7 . . . . . $1.79

Polo Shirt, 2 to 8 . . . . . 89c

THE Esther SHOP

1225 F St. N.W.

Exclusive Infants' and Children's wear

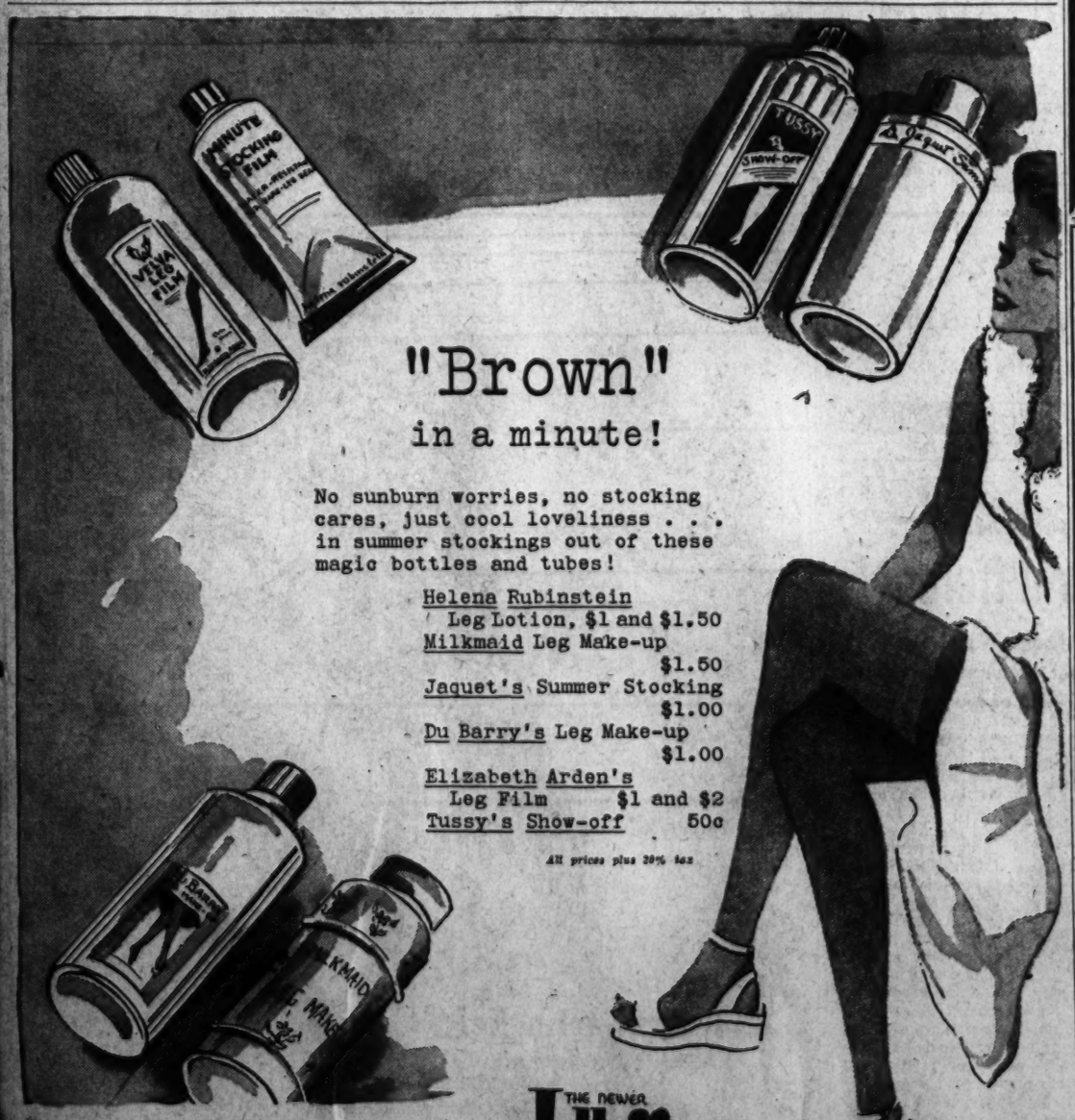

"Brown" in a minute!

No sunburn worries, no stocking cares, just cool loveliness . . . in summer stockings out of these magic bottles and tubes!

Helena Rubinstein
Leg Lotion, $1 and $1.50
Milkmaid Leg Make-up $1.50
Jaquet's Summer Stocking $1.00
Du Barry's Leg Make-up $1.00
Elizabeth Arden's
Leg Film $1 and $2
Tussy's Show-off 50c

All prices plus 20% tax

Shop till 9 tonight

THE NEWER Jelleff's
1214-20 F Street
Wash. 4, D. C.

Support - the

7TH WAR LOAN

● Buy an EXTRA bond . . . do your part to make the Seventh War Loan Drive really Mighty!!!

MR. FOSTER'S Shops

Thirteenth between F and G

Parimode White Platform Pump

Parimode moulds smooth white suede to your foot and lifts you high on a platform for a good fashion view of summer. $8.95

Street Floor

The Modern Philipsborn
11th Street Between F & G

Store hours 9:30 to 6; shop Thursdays 12:30 to 9

Air Cooled!

EMILY
FIFTH AVENUE
THE CAREER GIRLS' STORE
EMILY - THE CAREER GIRLS' STORE

Clearance!

DRESSES

now $8.90
were $12.95 to $14.95

now $11.90
were $16.95 to $22.95

Late spring and summer frocks from regular stock! Rayon crepes, prints, spun rayons, wools. Sizes for juniors: 9 to 15 . . . for misses: 10 to 20.

1308 F. STREET N.W. OPEN THURSDAYS 'TIL 9 P.M.
NEW YORK • WASHINGTON • HARRISBURG

Mary Haworth's Mail

Happily Wed, With Nothing to Prevent Her From Enjoying Life, Woman Can't Cast Off Fear of Becoming Peculiar Like Her Mother

DEAR MARY HAWORTH: I am happily married with a daughter, 4 and no financial worries; nothing to prevent me from enjoying life. But I am beset by vague unrest and fears of the future about half the time. I know the cause of my trouble,—an anxiety complex acquired in childhood in an environment provided by an extremely neurotic mother. But I can't overcome it.

I am the older of two girls and mother spoiled me; so when my sister came along five years later I resented her and made her life miserable with bullying. Even now I sometimes feel pangs of horrible guilt about it, because she is a neurotic, unhappy woman. Mother expected both of us to die every time we sneezed and consequently I am hypochondriac, with a series of ailments including a bad back, cankers in the mouth, indigestion, headaches and the usual complaints that neurotics have.

Granddaughter Suffers, Too

I WENT to college in a nearby city, was home every weekend and hence never made a complete break. I was happy at college until an unfortunate love affair left me with a nervous breakdown. I married when two years out of college, spent the first year away from home and then we came back to live with my parents and start a newspaper, which subsequently failed. When my daughter was born, I resolved she would be brought up free from fear. But from the day I left the hospital life with mother was a hell of arguments about my theories. Naturally the child was disturbed and developed all the bad habits of emotional insecurity.

When she was 2, we moved. Now, at 4, she is just beginning to straighten out. We live right across the drive from mother; but the home is my own and the arrangement much better. Mother never goes out, mopes about with six cats and fears for their safety and says there is nothing to live for now that her children are grown. (She has an unusually fine husband). I am stalked by fear that I shall be as desperately unhappy as mother and many other women of her generation I know. What can I do to escape it? Why can't I do as my husband advises—just forget about her and live my own life? V. R.

Shun Source Of Infection

DEAR V. R.: If it were feasible to pull up stakes, I would say: Flee to a healthy moral clime. Put wide geographic distance between yourself and your mother and keep it there. Give your sick body and half sick mind a chance to heal, in an environment not polluted by nor reminiscent of her pestilent gloom. It is an axiom of moral philosophy that we become like what we contemplate, and you have good reason to dread that you may finish in your mother's image.

Thus far you have kept her front and center in your life and thoughts; racing back to her always, in body and mind, like a fear-crazed horse to a burning barn. You have a necessity, in quest of attainable well being, to (1) counteract an hereditary handicap; (2) cure a pernicious hangover from wrong rearing; and (3) protect yourself against continuous reinfection from the virulent source of your tainted thinking.

Guarantee Self Mental Sunshine

WHEN I speak of hereditary handicap, I mean this: Doubtless your mother transmitted to you a somewhat delicate constitution and sensitive temperament; a certain fragility characteristic of the family strain you both "take after." This type of personality, being latently susceptible to bodily and nervous depression, has more need than hardier spirits of a sunshiny emotional atmosphere from the beginning of life all through—to insure against morbid ailments and attitudes.

Your mother's wretched fate is sealed, with her permission. Almost by personal choice, it seems, as if she reveled in phoney martyrdom. She has everything to build on, if she were interested in making her life a joy; but she isn't. Which argues you have no duty to hover around, obsessed and sickened by her wrong example. Rather, your duty to self and child—and also husband—is to use free will and intelligence to cut completely away from her, in mind and spirit, certainly; and literally, physically, if possible. Read Thomas Troward's, "The Creative Process in the Individual," Robert McBride Co., publishers; or Emmet Fox's, "Power Through Constructive Thinking," Harper & Bros., publishers. M. H.

Mary Haworth counsels through her column; not by mail or personal interview. Write her in care of The Post.

Store Poultry Whole

Poultry keeps longer if stored whole rather than cut up. It should be washed carefully before being placed in the refrigerator.

Langs on Vacation

Mr. and Mrs. John C. Lang, Takoma Park, Md., and their children, Johnny and Carol Mae, and Mrs. Lang's mother, Mrs. John D. Bradley, are leaving Sunday for Arkhaven, on Chesapeake Bay, where they will spend the month. Mr. Lang will spend the first and third weeks with his family.

Miss Sargeant Feted

Miss Lida Sargeant, whose marriage to Finch Stowell, USNR, will take place July 7 at the Woodside Methodist Church, Silver Spring, Md., was honored at a surprise shower Thursday evening given by Mrs. John C. Land, Takoma Park, Md.

Marriage Announced

The marriage of Miss Virginia Dare Simpson, granddaughter of Mrs. J. W. Paylar, Burlington, N. C., and Corpl. Donald Joseph Ruhaak, son of Mr. and Mrs. W. N. Ruhaak, Peoria, Ill., took place June 9 in the rectory of the Nativity Church, and was performed by the Rev. Lawrence A. McGlove.

Open Thursday 9:45 to 5:45 P.M.

For ninety days
at about 90 degrees

Superlatively simple, delightfully cool thru September, printed sheer rayon crepe, bold black flowers on pastel backgrounds, aqua, lime or pink. Just the right amount of detailing for your discerning good taste. Sizes 10 to 18, $25.00.

Pasternak
1219 Connecticut Avenue

America's Oldest Jewellers

Your Treasure Forever

PRELUDE . . . chased design in Sterling Silver. A place setting of 6 essential pieces . . . 22.63
FRANCIS I . . . a pattern rich in historical significance and individualized by exquisite tracery. Place setting 25.24
OLD ENGLISH TIPT . . . Lovers of Americana recognize this as one of the styles in unbroken favor since the early 19th Century. Place setting 22.50
30% Tax Included

Galt & Bro., INC.
JEWELLERS and SILVERSMITHS
607 13th STREET, WASHINGTON, D. C.

Established 1802

The BEST in RUGS
for over A CENTURY

W & J SLOANE
1217 CONNECTICUT AVENUE N.W.
WASHINGTON 6

You will be amazed—
Tampax is so different!

No pins! No pads! No belts! No odor!
(Women find these "no's" add up to a surprising improvement at the most difficult time of the month)

Next time "those days" roll around be all prepared to meet them with Tampax monthly sanitary protection. Then be prepared for a pleasant surprise. For Tampax frees you from the hampering effect of belts and external pads—and also there will be no odor or chafing from Tampax and no edges or bulges will show under a trim skirt.

Tampax is modern. It is *worn internally*. It is truly invisible in use because there is no outside bulk whatever. No wonder women are amazed at the "difference" . . . Made of pure highly-absorbent cotton and perfected by a doctor, Tampax is compressed in applicators for dainty insertion. The hands need never touch the Tampax and you are unaware of its presence when it is in place. Changing is quick and disposal is easy.

Better get Tampax at once and have it ready. Sold at drug stores and notion counters in *3 absorbencies*—Regular, Super, Junior. (These different *absorbency-sizes* are designed to suit individual needs.) A whole month's supply of Tampax will go into your purse. The economy box holds 4 months' average supply. Tampax Incorporated, Palmer, Mass.

Advertisement Advertisement

FROM OUR
Print Room

In our Print Room blooms a galaxy of flower prints in the true spirit of the season. Some are lovely old prints framed in antique gold wood, quaint and appealing . . . some fine new prints . . . floral loveliness to give pleasure in a bride's first home or add color to your own summer decoration.

Print Room, Seventh Floor

Julius Garfinckel & Co.
F Street at Fourteenth (4)

JOSEPH HALPERT designs this lovely fashion-wise dress in cool rayon crepe. Frosty shades of melon red, China blue, toasted almond and limestone were selected and each livened with a contrasting bow.

Exclusive with us in Washington.

Sizes 10 to 20, $29.95.

Misses' Dresses, Fourth Floor

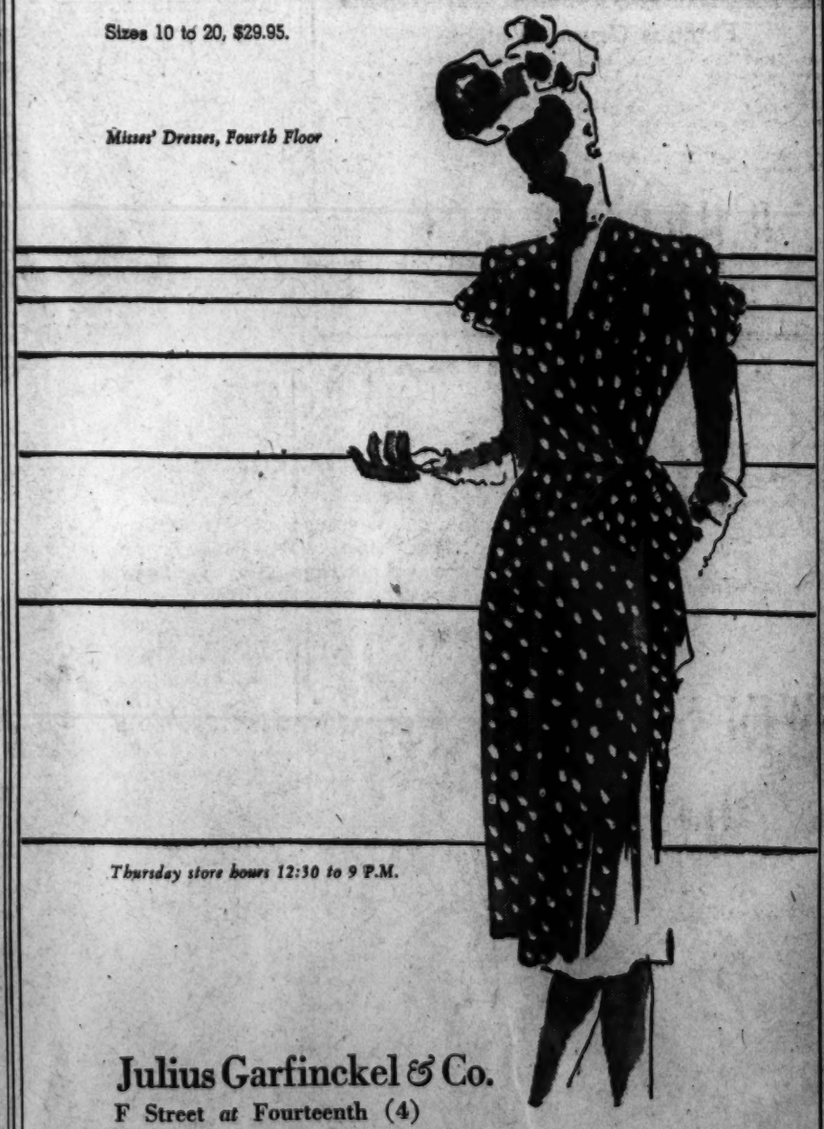

Thursday store hours 12:30 to 9 P.M.

Julius Garfinckel & Co.
F Street at Fourteenth (4)

Also at Spring Valley Shop, Massachusetts Avenue at 49th

Town Talk—

Egyptian Senator Plans Newspaper Plant; Raymond Swing Wants to Live on Farm

By Elizabeth Churchill

So you've never seen an Egyptian senator,
And you never hoped to see one.
(There's something wrong with this pentameter.)
Well, stick around and you will see one.

I KNOW that's terrible poetry, but it's true, because there is an Egyptian senator by the name of Mamoud Fath who is in and out of Washington all the time. And what's more, he looks just like a senator ought to look: serious and dignified.

Senator Fath has been in this country since January, making his headquarters at the Waldorf in New York. He didn't come here because he is a senator at all. He's a newspaper man and the publisher of the largest paper in Egypt, and he came to this country to study our methods of printing and machinery. Then the San Francisco Conference was announced and he turned reporter and covered it for his paper.

When the world is at peace and materials available, the senator will build the most modern newspaper plant in Europe. The top of the building will be a penthouse for the publisher. The actual mechanics will be a place for sightseers, and there also will be individual offices for any foreign correspondents to that country. Available for them will be wire services, typewriters, telephones and other conveniences. Surrounding the building will be a modern little village for all the employes of the paper.

When you go to Egypt, you must look him up because he's really a very interesting fellow.

RAYMOND SWING says when this war is over he's going to hang his microphone on a hickory limb and go out and live on a farm. He's got one out in Virginia. No more of this getting up every morning, he says, and sweating to get 1800 words, which have got to be about something, by 7:15 every evening. Not that he'd like to quit radio, but he'd like to cut it down to about two or three times a week.

Mr. Swing's radio work cramps his social life out of existence and so he remains a familiar voice and not a face. He can amble through the Mayflower lobby without being recognized, except that he doesn't amble. He's fleet of feet. He always chooses the main dining room rather than the cocktail lounge, where the more frivolous brains gather, though it's the same chow.

He lives in an attractive little house on Nineteenth and R sts. He types with the hunt and thump system and he has the news wired into his house.

Capitalites in Spring Lake

Among Washingtonians spending the summer season at Spring Lake, N. J., are Mr. and Mrs. John F. Crosby, Mrs. W. R. Dick, Miss Ada A. Gollan, Maj. Kathleen Hogan, Mrs. J. J. Bagley, Mr. and Mrs. Clarence A. Aspinwall, and Mrs. McCook Knox.

RICH, TRUE
MUSTARD
FLAVOR
FOR SCORES
OF DISHES

GENUINE STONE-GROUND
HEINZ
MUSTARD
2 KINDS...YELLOW AND BROWN

C-HZ

Evening Rites Unite Couple At Walter Reed

The Walter Reed Memorial Chapel, decorated with white flowers and palms, was the scene yesterday of the marriage of Miss Katherine Wilson, daughter of Mrs. Oscar Turner Wilson, Pontiac, Mich., and the late Mr. Wilson, and Capt. Lynn Bayard Mayfield, AUS, son of the late Mr. and Mrs. Albert Buford Mayfield, Summer Shade, Ky. The evening ceremony was performed by the Rev. Charles W. Newman, C. C. A reception was held at the Bolling Field Officers' Club after which the couple left for a wedding trip to New Hampshire. On their return they will live in Washington.

The bride was given in marriage by her brother, Randall Brown Wilson, and wore a white marquisette gown with full skirt and train and a finger-tip veil attached to a Juliet cap of seed pearls. She carried an old-fashioned bouquet of roses, carnations and sweet peas.

Mrs. John Robert Hanson was matron of honor and Mrs. J. Neal Tomey and Mrs. Earle Prescott were bridesmaids. They wore white marquisette gowns with bodices of eyelet embroidery. Their headdresses and bouquets were of pink roses.

Forrestals Hold Initial Party In New Home

The Secretary of the Navy and Mrs. Forrestal were hosts last evening from 9 until 11 at a reception and garden party in their home in Georgetown. The Forrestals have been in their new quarters since spring but this was the first large party there for official Washington.

Invited were ambassadors and ministers of foreign embassies and legations; the heads of foreign naval missions and senior naval attaches and their wives.

Also attending with their wives were members of the House and Senate Naval Affairs committees and members of the Naval subcommittees of the Appropriations Committee. High ranking naval officers on duty at the Navy Department were among the guests which numbered more than 400, as were senior Army officers, chiefs of Navy Department bureaus and their wives.

Present, in addition, were many from residential circles.

Blairs in Manhattan

Mr. and Mrs. Robert Blair are visiting in New York, making headquarters at the Barclay.

Barnard Alumnae Plan Box Picnic

Barnard-in-Washington announces an evening box lunch picnic to be held on Friday, July 29 at 6 o'clock in Montrose Park, Georgetown. This offers an opportunity for members who did not attend the annual business meeting to greet the new officers for the coming season.

Last month, the following members were elected to office: President, Mary Murphy Knight; first vice president, Alice Corneille Cardozo; second vice president, Lieut. (j. g.) Anne E. Davis, Wave; secretary, Margaret Martin, and treasurer, Violet Walser Goodrich.

Mrs. George Nolan Named Unit Regent

Mrs. George D. Nolan was elected regent of Fort McHenry Chapter, D. A. R., at a meeting in the home of Mrs. Bernard W. Forshee.

Other officers named include Mrs. Elmer Shane, vice regent; Miss Alice Jones, chaplain; Miss Constance Bubar, recording secretary; Mrs. Delos W. Thayer, corresponding secretary; Mrs. Ernest Etchison, treasurer; Mrs. Roberta Wakefield, registrar; Mrs. Forshee, historian, and Mrs. Mary Carroll Greathouse, delegate.

NOURISHING AND REFRESHING!

Breyers QUALITY Ice Cream

Take home a Breyerpak Pint No. 1—Vanilla, Chocolate and Orange Ice.

IT'S EXTRA GOOD
CRISPY FLAKES PLUS RAISINS
IN ONE PACKAGE

A SWELL NEW Kellogg's CEREAL

Extra good! KELLOGG'S RAISIN 40% BRAN FLAKES! Made of extra-good soft white winter wheat—toasted to crisp golden flakes that stay crisper longer in milk. Whole-wheat goodness, plus—

Sweet and flavorful California raisins—nuggets of goodness. Try this delicious cereal-and-fruit combination. It's rich in iron. Naturally sweet. Saves sugar. You'll go for KELLOGG'S RAISIN 40% BRAN FLAKES with vim!

CEREAL AND FRUIT IN THE SAME PACKAGE!

Kann's

Shop Thursday
12:30 to 9 P. M.

Cool White Accessories

There's nothing quite so summery as flower-fresh white . . . and nothing quite so effective for giving a costume the illusion of frosty coolness. Fashion-right with prints, with pastels, with whites, with blacks . . . with day-timers and date-timers. And dramatically becoming to every woman, whether she's sun-bronzed or lily-fair.

White Blouse by Abalene . . . of airy-light rayon sheer trimmed with narrow eyelet embroidered cotton; 32-38 . . . . . **$4.99**

White Plastic Handbags . . . smart, easy-to-clean, cool-to-carry. Spacious, zipper-top styles **$10.50***

White Dickey-Halter . . . to wear with suits or as a sun-tempting halter. Crisp rayon sharkskin **$1.00**

White Pigskin Gloves . . . in classic slipon style, self-sewn and stitched. Washes like cotton! Sizes 6-7½ **$6.00**

White Handkerchiefs . . . some with a touch of color. Swiss rayon and Madeira embroidered cottons **$1.00**

White Jewelry . . . eye-compelling accents for your tan or city blacks! **Earrings** . . . . . **$1.00*** and **$1.50***

Bracelets . . . . . **$1.95*** **Pins** **$1.95***
Necklaces . . . . . **$1.95*** to **$3***

*All Starred Prices Plus 20% Tax.

Kann's—Accessories—Street Floor

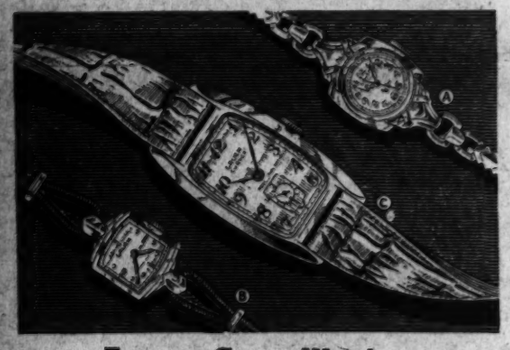

Famous Gruen Watches

(A)—"Very Thin" Hopkins ladies' wrist watch, 17-jewel movement, steel back, roll gold top and bracelet $49.75
10% Excise Tax Included

(B)—Ladies' "Agnes" wrist watch, 14-karat yellow gold, 17-jewel precision movement. Pink dial $57.50
10% Excise Tax Included.

(C)—Men's Curvex "Cruiser," 17-jewel precision movement, 14-karat gold $92.50
20% Excise Tax Included

R. HARRIS & CO.
Jewelers and Silversmiths Since 1874
F at 11th St. DI. 0916

It's the YMS for exciting new

SWIM SUITS!

$9.95

SUN GODDESS two-piece suit of flower printed jersey with flattering side-laced briefs and smart bra top, 32 to 38.

Other swim suits in a wide variety of "bare" two-piece styles, $7.95 to $16.95

CHARGE ACCOUNTS INVITED

The Young Men's Shop
33rd Year at 1319 F Street

Nelson B. Bell About the Showshops

The Nature and Merit Of That 'Thunder Rock'; Notes of the Theater

AS WE WERE SAYING—or at least implying—no longer ago than Tuesday morning, following Monday's preview, as it is currently revealing itself on the screen at the Little Theater, the British-made film version of Robert Ardrey's "Thunder Rock" is an absorbing, unusual and powerful picture.

Michael Redgrave

To a far greater degree than was ever achieved by the stage version, it manages to combine realistic drama with the supernatural materialization of departed beings with a clarity and forcefulness of purpose that lends the confused Ardrey play both strength and conviction.

In its overtones, the story is suggestive, but not imitative, of "Outward Bound." David Charleston, journalist and author, is discovered as the action gets under way as a lighthouse keeper on Thunder Rock in Lake Michigan, where he has taken up his lonely vigil to escape a world in which he has lost all faith.

On one of his infrequent visits, the lighthouse inspector leaves Charleston a book to read as a sop to what seems to be his bitter convictions. It happens to be a book Charleston himself had written in 1937, upbraiding the world powers for not perceiving the catastrophe that confronted them.

Enough of the book is visualized upon the screen to forecast the inevitability of the war that is to come and the futility of the author's attempt to persuade those in high places to do something about it.

In the lighthouse, Charleston has found a tablet in memory of those who had lost their lives when their ship had foundered on Thunder Rock. In his mind he restores these victims of a 90-year-old disaster to life and speech and induces them to recount the experiences that prompted their own quest of a new life in America.

Each, like Charleston, has quit the fight too soon. They, too, had lost faith in the European world in which they had lived.

From this fanciful premise the film evolves a drama of deep emotional and dramatic appeal that is movingly interpreted by a superior cast led by Michael Redgrave, as Charleston; Barbara Mullen, who also was his costar in "Jeannie"; James Mason, Lilli Palmer, Frederick Valk, Frederick Cooper and a considerable list of others not too well known to American audiences.

The composite of their efforts is an uncommonly impressive exhortation to faith, courage and perseverance in pioneering the tortured approach of civilization to its goal of freedom, peace and dignity.

Adapted by Jeffrey Dell and Bernard Miles and directed by Roy Boulting, "Thunder Rock" deserves a place on the "must" list of any discriminating picturegoer.

Although Mr. Ardrey conceived his play at a time when its prophetic purpose was of more immediate timeliness than it seems to be now, its translation into terms of retrospection, strangely enough, has not lessened the impact of its drama or dulled the edge of its interest. Had the original stage production possessed the directness and lucidity with which it has been endowed by the superior scope and flexibility of the motion picture camera, it is a safe assumption that it would have proved as instant a hit in this country as it was, oddly enough, in London. The British appear to have had a greater capacity for reading between the lines than we were able to exert on this side.

With a holiday week coming up, it is worth noting that "Conflict," the new Warner Brothers item in the tradition of "Casablanca" and "To Have and Have Not"—in its stellar casting, at any rate—will open its first Washington engagement at the Metropolitan Theater on Wednesday, July 4, instead of the usual Thursday. The principal roles in this presumably taut melodrama, of a "perfect crime" that wasn't, are played by Humphrey Bogart, Alexis Smith and Sydney Greenstreet, with Rose Hobart, Charles Drake, Grant Mitchell, Ann Shoemaker, Mary Servoss, Pat O'Moore and James Flavin leading the support. It could be that the pyrotechnics inherent in the plot of "Conflict" had something to do with the selection of July 4 as its inaugural date.

Days of Grace

Normally, the renewal period for options on present seat holdings by Washington's 12,000 subscribers to the Theater Guild-American Theater Society series of six plays at the National Theater would reach its deadline on this Saturday, June 30. It is still desirable that all renewals be in by that date.

However, since it has been the amiable custom of Miss Bess Davis Schreiner's office, in charge of local ticket sales for the T. G.-A. T. S., to allow three days of grace in the matter of renewals, and since a Sunday and a holiday both intervene during that interval of tolerance, it is announced that this time orders received up to Thursday morning, July 5, will be considered eligible for acceptance. That, I take it, means an Independence Day postmark.

It is further stated in the communique just to hand that books will not be open for the registry of new subscribers for several weeks yet, due to so heavy an accumulation of renewals that it has not been possible to date to run them through the hopper.

Miss Schreiner's office on the mezzanine level of the National Theater, just as a reminder, is open Tuesday, Thursday and Saturday of each week from 12 noon to 6 p. m.

Whatever the vagaries of the weatherman, summer definitely has arrived. It says right here on the paper that entry blanks now are available in the lobby of Loew's Capitol Theater to all single young women between the ages of 18 and 28 desirous of competing in the "Miss Washington" contest of 1945. This, of course, is the local tournament of talent and pulchritude that automatically enters its winner in the "Miss America" contest in Atlantic City in September. The entry list will remain open until Wednesday, July 25, and the precarious business of judging will begin early in August. That is the gist of the thing at this point. Details later, as they crop up.

By-the-Way Note

Washington's Venus Ramey, last year's "Miss America," now is modeling and studying voice in New York City. Maybe the Capital can win it again.

In Capitol Comedy

BIGAMOUS — William Bendix and Joan Blondell, as they will be seen in "Don Juan Quilligan," Twentieth Century-Fox comedy of a tugboat captain with a plurality of wives, opening this morning on the screen at Loew's Capitol Theater

Show Time

STAGE

Cross Roads — "The Corn Is Green," at 8:30 p. m.

SCREEN

Capitol—"Don Juan Quilligan," at 11 a. m., 1:50, 4:35, 7:20 and 10:05 p. m. Stage shows at 1, 3:45, 6:30 and 9:15 p. m.

Earle—"Those Endearing Young Charms" at 11:15 a. m., 1:55, 4:35, 7:15 and 9:55 p. m. Stage shows at 1:10, 3:50, 6:30 and 9:15 p. m.

Metropolitan—"Affairs of Susan" at 10:45 a. m., 12:55, 3:05, 5:15, 7:25 and 9:35 p. m.

RKO—Keith's—"Imitation of Life," at 10 a. m., 1:25, 4:55 and 8:25 p. m. "East Side of Heaven" at 11:50 a. m., 3:20, 6:45 and 10:15 p. m.

Palace—"Salty O'Rourke," at 10:45 a. m., 12:55, 3:05, 5:15, 7:25 and 9:40 p. m.

Columbia—"Without Love," at 11:45 a. m., 2:10, 4:30, 7:55 and 9:20 p. m.

Little—"Thunder Rock," 11 a. m., 12:45, 2:30, 4:20, 6:05, 7:55 and 9:45 p. m.

Pix—"Seventeen" at 2, 4:25, 6:50 and 9:15 p. m. "First Film Concert," at 3:15, 5:40, 8:05 and 10:30 p. m.

Trans-Lux—Newsreels and shorts at 10:15 and 11:30 a. m., 12:45, 2, 3:15, 4:30, 5:45, 7, 8:15, 9:30, 10:45 p. m.

Ambassador—"Those Endearing Young Charms," at 1:40, 3:40, 5:40, 7:40 and 9:45 p. m.

Hippodrome—"Two Tickets to London," at 2:15, 5:20 and 8:30 p. m. "Amazing Mrs. Halliday," at 3:30, 6:40 and 9:50 p. m.

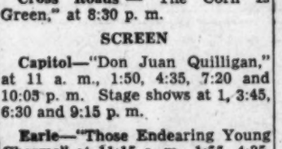

LUST HIPPODROME 14th & Col. Rd. NW. MI. 9094 CONT. 2-11
TODAY
DEANNA DURBIN in 'Amazing Mrs. Holliday'
TWO HITS
BARRY FITZGERALD and MICHELE MORGAN in "TWO TICKETS TO LONDON"

LEONARD LYONS

Visits Birthplace of Hitlerism

Munich: Once upon a time Adolf Hitler sent Fritz Kuhn from Munich in Bavaria to Yorkville in New York to start his mad dream of governing America. Now America has sent Col. Charles Keegan from Yorkville in New York to Munich in Bavaria as Military Governor of this region.

Leonard Lyons

He rules Bavaria, does this one-time Bronx Alderman, with the fundamental conviction that Germans are either at your heels or at your throat. The square-jawed New York City Councilman, with Stettinius-gray hair and eyes that can outstare the most arrogant of all Nazi officials, has made them understand his contemptuous alternatives—"Throw 'em in the can" or "Put 'em on ice."

We drove a long way, from Frankfurt down the autobahns of Hessen and Bayern, to see Charlie Keegan. I came in a SHAEF car with Maj. Karl Quigley of G-5, a 31-year-old Los Angeles newspaperman who joined France's Foreign Legion in '39. He was captured when France fell, escaped, and fought again in Syria and the desert before he transferred to the American Army. During the Corsican campaign he was reported missing, but finally returned safely. His sole greeting was a reproach from Maj. O. K. Todd, the South African gold miner assigned by the army to induce soldiers in the Middle East to buy Army life insurance.

"When you disappeared I sold 16 million dollars' insurance to soldier," Todd berated him, "just by reminding them; Look what happened to poor Quig. The same thang may happen to you. Get insurance. Now you've come back and ruined my spiel."

We had stopped only at Wurzburg for lunch, and then at Nurremberg to perform certain necessary rituals at the Swastika and Eagle in the stadium where Hitler addressed his party congresses. At Wurzburg, to those small garages the Nazis had transferred piecemeal, the ball bearing manufacturing units from bombed out Schweinfurt, Maj. McCue Williamson, former Attorney General of Oklahoma, reported that he had just sentenced his first Nazis—nine of them—for perjury. Each had answered falsely to the question "Are you a Nazi?" Each didn't know that Williamson's men had dug up, in a field where it was buried, the list of party members.

We drove into Munich, past the long lines of German soldiers plodding homeward, and past the stunned civilians who still are dragging their possessions all over Germany. Our first stop was the Buerger Braui-Keller, where the Nazi Party was born.

A fence, a meager frame and the center door were all that remained, except for the rubble. Three GIs helped me remove the handles of the door to the beer cellar as a souvenir. I found the key to the door and took that too.' Then we drove to Col. Keegan's house to spend the night. There the Bronx Alderman, Governor of Bavaria, rearing Hitler's military cap, sat at the piano playing "Don't Fence Me In" and told of the complaining Germans to whom he had but one answer, "Rights?" You got no rights! You're conquered, ya hear? You started this war and you lost. Get it through your heads: you lost. You got no rights."

Senator Charlie Perry, the New York Democrat, had written to Keegan, asking him to locate Mrs. Charles Sickle and her children, who were stranded in Munich. Colonel Keegan studied the address Perry had supplied and asked his aide: "Where is Lamonstrasse?" . . . the aide told him: "This is Lamonstrasse. This is the address you want." . . . Keegan has been living in the house from which he had ordered, on 30 minutes' notice, all occupants to leave, including Mrs. Sickle.

A few nights ago the Nazi general interned nearby arrived with his delegation to suggest changes concerning the equipment they once owned. "Ask the general if he means he wants the surrender agreement changed," Keegan told the Nazi interpreter. The general said that's what he meant. "Tell that thick-headed kraut," Keegan ordered, "that there'll be no changes, and that I'll throw the damn bum into the can if he yells again. Tell that lousy monster I'll put him on ice." The interpreter started to deliver a polite, formal translation of Keegan's message. "Listen, you," Colonel Keegan interrupted, "I'll throw you in the can too, if you don't translate the exact words I said, and in the same tones."

Colonel Keegan is probably the only man who ever organized activated, trained, took to the Pacific and fought with a battalion, then returned and organized, activated, trained and fought with a battalion he took to the European theater. He received the Purple Heart for his wounds in the Ardennes battle.

He's a fighting man whose complex problems now include the recovery of looted art. His men started to hunt for Dr. Ernst Buchner, who was Hitler's finger-man in the acquisition of paintings. One day an M. P. phoned Keegan and said: "Colonel, has any one thought of looking for Dr. Buckner at his home address in Munich?" Colonel Keegan said: "No. Nobody's thought of that" . . . The M. P. reported: "Well, I just looked there and nabbed him. He's on ice."

Dr. Buchner's achievements include the removal of the famed Ghent altar piece which was in 17 panels. This, together with other priceless art, had been stored in the mine at Steinberghaus am Salzberg. There Gauleiter Eigruber brought seven captured American aerial bombs. When his capture became imminent he planned to blow up this foot, and then, when the bomb fragments would be found, he could blame the Americans for this destruction. Dr. Michel, of the Natural History Museum of Vienna learned of this plot. He arranged for the removal of these bombs.

'Corn Is Green' Inaugurates Cross Roads' Summer Season

By Sonia Stein

The Cross Roads Theater opened its ninth season last evening with a thoroughly competent cast in an enjoyable play.

Emlyn Williams' "The Corn Is Green" expounds a thin, sometimes irritating philosophy, assuming with the most tedious of pat editorials and school books that education is the most important thing, that perseverance and diligence pay, that there is room at the top for one more, etc., but it is, in spite of that, a heart-warming story with adequate suspense and unexpected turn of event.

Most agreeably, this play about an educated Englishwoman who tries to bring the magic of the printed page into the lives of a group of young Welsh miners, is peopled with relatively agreeable and dramatic personalities. It is that which saves it from becoming an academic saw.

By virtue of that particular facet, it requires sympathetic and polished interpretation. From the two dozen or more amateurs who bring vitality and enthusiasm to their labor of love, "The Corn Is Green" received a goodly measure of what it required. Both in the matter of staging and acting the details were, within the limits of the facilities and experience at Cross Roads, complete and authentic. Under the guidance of a member of the British Army Staff, the cast learned an admirable amount of Welsh dialect.

Eleanor Timmis, a handsome woman with great stage presence, was intrusted with the large and difficult role of Miss Moffat, the outspoken schoolmistress. Although she could not dissipate altogether, the stuffy, bossy, unyielding manner of the character as Williams had written it, she did give it grace and dignity.

In the equally difficult but far more rewarding part of Morgan Evans, the gifted Welsh boy who wins a scholarship to Oxford, John Eaton was sensitive to all of the nuances of the character and lent much of what must be his personal charm to it. Most commendably, Eaton kept Evans a very young man, touched with genius but not tormented with a soul-shattering burden of temperament. His Morgan Evans could indeed see a future at Oxford, and could even accept Miss Moffat's dramatic goodby as a necessary thing.

Grace Pearson, who appears at the "Club 400," swishes her skirts and lowers her eyelashes most effectively as the snip of a girl who almost ruins Evans' chances. Bessie Watty is, in this version, an attractive and by no means detestable young woman.

W. Walter Timmis, Harry Cunningham, Barbara Lord and Ruth May in smaller but extremely important and vivid character parts, gave well-qualified support to the others. The remainder of the cast, chiefly young people, stayed well within character.

The portents are most favorable for a pleasant two weeks to inaugurate a pleasant summer season.

THIRD and FINAL WEEK!
Now Showing
OPEN 10:30 A.M.

Joan Fontaine
George Brent
in Paramount's
"The Affairs of SUSAN"
with DENNIS O'KEEFE
Don DeFORE • Walter ABEL
Warner Bros. Cool
METROPOLITAN

Friday, June 29, 8:15 P. M.
D. C. Recreation Dept., City-Wide Div. Presents
The Masquers of Roosevelt Center
"The Land is Bright"
Roosevelt Auditorium, 13th & Upshur N.W.
Tickets: 60c, including tax
Palfrey, 1328 G St. N.W., or Box Office

TODAY'S NEIGHBORHOOD MOVIES
BUY YOUR BONDS AND STAMPS AT ANY LOCAL THEATER

All Time Schedules Given in Warner Bros. Ads Indicate Time Feature Is Presented.

GET YOUR NAME IN THE VICTORY BOWLS AT WARNER THEATRES. YOU MAY WIN A BOND.

THEATRES HAVING MATINEES

AMBASSADOR 16th & Col. Rd. Co. 6262. Mat. 1 Healthfully Air-Conditioned
Lauren Day, Robert Young in "Those Endearing Young Charms," at 1:40, 3:40, 5:40, 7:40, 9:45.

AVE. GRAND 442 Ft. Ave. S.E. LI. 2442
MATINEE—Today and tomorrow, Joel McCrea, Gail Russell in "The Unseen," at 1:40, 3:40.
EVENING — Today only, Allyn Joslyn, Evelyn Keyes in "Strange Affair," at 6:15, 8:45.

BEVERLY 16th and S Sts. N.W. LI. 2525. Mat. 1 P.M. Healthfully Air-Conditioned
Today and tomorrow, Joel McCrea, Gail Russell in "The Unseen," at 1:30, 3:30, 5:30, 7:35, 9:35.

CALVERT 2324 Wis. Ave. N.W. WO. 2525. Mat. 1 P.M. Healthfully Air-Conditioned
Today and tomorrow, Joel McCrea, Gail Russell in "The Unseen," at 1:35, 3:35, 5:30, 7:30, 9:35.

CENTRAL NE. 3841. Mat. 10:45 Healthfully Air-Conditioned
Today and tomorrow, Edward Everett Horton in "The Missing Corpse," at 11:30, 2:20, 5:20, 8:20. Bing Crosby, Betty Hutton in "Here Come the Waves," at 12:30, 3:30, 6:30, 9:30. Cartoon.

KENNEDY Kennedy St. at 4th N.W. GE. 4848. Mat. 1 P. M. Healthfully Air-Conditioned
Today only, Edward G. Robinson, Joel McCrea in "Mystery Coast," at 1:30, 3:30, 5:30, 7:25, 9.

SHERIDAN Gn. & Sheridan N.W. GE. 5100. Mat. 1 P.M. Healthfully Air-Conditioned
Today and tomorrow, Veronica Lake, Sonny Tufts, Eddie Bracken in "Sleep on the Girls," at 1:30, 3:35, 5:35, 7:40, 9:40.

SILVER Ga. Ave. & Colesville Pike. SH. 8500. Mat. 1 P. M. Healthfully Air-Conditioned
Today and tomorrow, Dennis Morgan, Dane Clark in "Mr. Co-Pilot," at 1:35, 3:35, 5:35, 7:40, 9:45.

TIVOLI 14th & Park Rd. N.W. CO. 1400. Mat. 1 P. M. Healthfully Air-Conditioned
Today and tomorrow, Joel McCrea, Gail Russell in "The Unseen," at 1:35, 3:35, 5:40, 7:40, 9:40.

UPTOWN Conn. & Newark N.W. WO. 1400. Healthfully Air-Conditioned
Last day, Joel McCrea, Gail Russell in "The Unseen," at 1:40, 3:40, 5:40, 7:40, 9:40.
Theaters Having Eve. Performances Only

APOLLO 624 H St. N.E. FR. 5260
Today and tomorrow, Randolph Scott, Cyrus Rose Lee in "Bells of the Yukon," at 6:15, 8, 9:50.

AVALON 3612 Conn. Ave. N.W. WO. 2400. Healthfully Air-Conditioned
Last day, Donald O'Connor in "Yolanda the Great," at 4, 7:40, 9:30.

COLONY 4825 Ga. Ave. N.W. GE. 5600. Healthfully Air-Conditioned
Last day, Rudy Lamarr, George Brent in "Experiment Perilous," at 6:15, 8, 9:40.

HOME 1359 G St. N.E. FR. 5158
Today and tomorrow, Fred MacMurray, Claudette Colbert in "Practically Yours," at 6:15, 9:30. Mickey Rooney in "Little Lord Fauntleroy," at 7:45.

PENN Pa. Ave. at 7th S.E. FR. 5200. Healthfully Air-Conditioned
Today and tomorrow, Joel McCrea, Gail Russell in "The Unseen," at 6, 7:50, 9:40. See Avenue Grand Theater for matinee. No matinee today on account of redecorating. Doors open 5:45 p. m.

SAVOY 3030 14th St. N.W. Col. 4968
Today only, Robert Henry, Stuart Erwin in "The Great Mike," at 6:35, 8:05, 9:45.

SECO 8248 Ga. Ave., Silver Spring SH. 2540
Today and tomorrow, Bob Hope in "The Princess and the Pirate" at 6:30, 9:35. Boris Karloff in "House of Frankenstein," at 8:05.

TAKOMA 4th & Butternut Sts. GE. 4312
Today and tomorrow, Allan Jones in "Honeymoon Ahead," at 6:15, 8:45. Ray Milland in "Ministry of Fear," at 7:15, 9:45.

YORK 6th Ave. & Quebec Pl. N.W. RA. 4400
Today only, Edward Arnold in "Main Street After Dark," at 6:30, 8:10, 9:45.

BERNHEIMER'S THEATERS

ARLINGTON-FALLS CHURCH, VA.
Arlington Phone 0270 and 1120—F. C. 1440

CENTRE (Fairfax) Alex., Va. 1513 Duke St. Phone TE. 1040 for Directions
"TOMORROW THE WORLD!"
Fredric March and Betty Field

STATE Phone Falls Church 1200 Falls Church, Va.
"NATIONAL VELVET"
Mickey Rooney and Donald Crisp

LEE East Falls Church, Va.
"THUNDERHEAD"
Roddy McDowall and Preston Foster

WILSON 1720 Wilson Blvd. Phone CH. 1480
"BRING ON THE GIRLS"
Veronica Lake and Sonny Tufts

ASHTON Phone OXford 1120 2106 Wilson Blvd.
"THE BIG SHOW-OFF"
and
"THE SCARLET CLUE"

ARLINGTON Col. Pike & S. Ft. Myer Dr. Ox. 2900
"HERE COME THE WAVES"
Bing Crosby and Betty Hutton

BUCKINGHAM Glebe-Wash. Blvd. Phone CH. 9644
"GOD IS MY CO-PILOT"
Dennis Morgan and Raymond Massey

GLEBE 2130 No. Glebe Road Arlington, Va.
"GOD IS MY CO-PILOT"
Dennis Morgan and Raymond Massey

VILLAGE 1307 Rhode Isl. Ave. N.E. Phone Mich. 9237
"BELLE OF THE YUKON"
Dinah Shore, Randolph Scott

NEWTON 12th & Newton Sts. N.E. Phone Mich. 1200
"THE FLAME OF BARBARY COAST"
Ann Dvorak, John Wayne

JESSE 18th at Rhode Isl. Ave. N.E. Phone DUpont 9061
Double Feature
"EXPERIMENT PERILOUS"
Hedy Lamarr, George Brent
"BLONDE FEVER"
Philip Dorn, Mary Astor

SYLVAN First and R. I. Ave. N.W. Phone North 9430
Double Feature
"EXPERIMENT PERILOUS"
Hedy Lamarr, George Brent
"COWBOY FROM LONESOME RIVER"
Charles Starrett, Vi Athens

ACADEMY 838 18th St. N.W. LI. 9818
Double Feature
"LENS OF THE KING'S MEN"
Gregory Peck, Thomas Mitchell
"ROUGH RIDING JUSTICE"
Charles Starrett, Dub Taylor

STANTON 6th and C Sts. N.E. LI. 8547.
Double Feature
"THE THIN MAN GOES HOME"
William Powell, Myrna Loy
"THE NAVAJO TRAIL"
Johnny Mack Brown

LUSST THEATERS

APEX 4261 Bl. and Mass. Ave., N.W. Phone EM. 9200
HEATHFULLY AIR-CONDITIONED
DAILY MATINEE
Today and Tomorrow—First Uptown Showing. Monty Woolley, Ruddy MacDowall and Gracie Fields in "MOLLY AND ME." At 1:10, 3:20, 5:30, 7:40, 9:50. Extra: "20 THE SECRETS OF TWO JEWS."
Continuous 1-11:30 P.M. Doors Open 12:30

ATLAS 1331 H St. N.E. AT. 6500
At Popular Prices—In Technicolor—
"FOR WHOM THE BELL TOLLS" with Gary Cooper and Ingrid Bergman. Plus "A LADY CONFESSES" with Mary Beth Hughes, Hugh Beaumont and Reginald Denny.
Continuous 1-11:30 P.M. Doors Open 12:30

PRINCESS 1119 H St. N.E. TR. 9080
"AIR-CONDITIONED"
Brian Donlevy in "AN AMERICAN ROMANCE," also Adolphe Menjou in "KING OF THE TURF."
Continuous 1-11:30 P.M. Doors Open 12:30

SENATOR Bladensburg Rd. at Benning Rd. N.E. TR. 3600
Matinee Today at 1:00 P. M.
Two Outstanding "Revival" Hits—Today Only. Joel McCrea and Veronica Lake in "SULLIVAN'S TRAVELS" plus Martha Scott in "OUR TOWN."
Continuous 1-11:30 P.M. Doors Open 12:30

K-B THEATRES

CONGRESS 2021 Rhode Isl. Ave. N.E. TR. 5700 Air Conditioned
Fred Allen, Jack Benny in "IT'S IN THE BAG," at 6:35, 8:05, 9:45. Also Jack Benny.

FAIRLAWN 1342 Good Hope Rd. S.E. Lincoln 8138 Air Conditioned
Dorothy McGuire, James Dunn, Joan Blondell in "A TREE GROWS IN BROOKLYN," at 6:35 and 9:05.

GREENBELT — Greenbelt, Md. Air Conditioned
Franchot Tone, Merle Oberon, "DARK WATERS." 7:00, 9:00.

HIGHLAND 2323 Pa. Ave. S.E. AT. 7311 Air Conditioned
Veronica Lake, Marjorie Reynolds, Sonny Tufts, Eddie Bracken in "BRING ON THE GIRLS" in Technicolor at 6:15, 7:55, 9:40.

LIDO 3227 M Street N.W. MI. 9550 (Air Cooled)
Today and Tomorrow Only, Two Big Hits
Gary Cooper in
"THE STORY OF DR. WASSELL"
in Technicolor, Plus
"THE MEMPHIS BELLE"
in Technicolor

DUMBARTON 3349 Wis. Ave. N.W. EM. 1154 (Air-Conditioned)
Today and Tomorrow Only, Two Hits
Wallace Beery in
"THIS MAN'S NAVY"
Plus Frances Langford in
"DIXIE JAMBOREE"

REED 1722 King St. Phone Alexandria 3448 Free Parking Air Conditioned
Yvonne DeCarlo, Albert Dekker
"SALOME, WHERE SHE DANCED"

RICHMOND 819 King St. Phone Alexandria 0290 Air Conditioned
Matinee Daily
Helmut Dantine, Joan Sullivan, Alan Hale
"ESCAPE IN THE DESERT"

VIRGINIA THEATERS

BETHESDA 7719 Wisconsin Ave. WI. 3600—WI. 0626
FREE PARKING—AIR-CONDITIONED.
Today, Tomor.—At 6:30, 8:17, 10
Dennis Morgan-Raymond Massey
"GOD IS MY CO-PILOT"
Keep cool and enjoy our Retiscope Screen.

HYATTSVILLE Wash.-Balt. Blvd. Hyattsville, Md. Union 1230 Hyatts. 0262 Free Parking. AIR-CONDITIONED
Today-Tomor.—At 6:15, 8, 9:45
Charles Laughton-Ella Raines
"SUSPECT"

HIPPODROME 600 K St. N.W. ME. 2664
Deanna Durbin in
"Amazing Mrs. Halliday"
Also Barry Fitzgerald in
"Two Tickets to London"
Plus Up-to-the-Minute News

HISER 7414 Wisconsin Ave. Wisconsin 4848
Spencer Tracy and Irene Dunne in "A GUY NAMED JOE." Also James Dunn and Wanda McKay in "LEAVE IT TO THE IRISH"
News

CIRCLE 2105 Pa. Ave. N.W. ME. 6134
Today and Tomorrow, "GOD IS MY CO-PILT" with Dennis Morgan, Raymond Massey, Andrea King, at 6:00, 7:45, 9:35.

BUY WAR BONDS AND STAMPS AT WARNER BROS. THEATERS

For Additional Information Phone Theaters Direct

OPEN 10:30 A.M. TODAY
HOW TO LAND A Flying WOLF!

She may look young and innocent . . . but when a furloughed flyer tries a date for casual romance . . . she gets a deadly range on his heart!
ROBERT YOUNG
LARAINE DAY
in R.K.O.'s Hilarious Hit
"Those Endearing Young Charms"
with ANN HARDING
MARC CRAMER • ANNE JEFFREYS • GLENN VERNON
and introducing BILL WILLIAMS
LADIES: How would you handle a Wolf—if he was at your door?
And OUR STAGE REVUE with
DANNY DRAYSON - Jive Jester . . . CORDYN & SAWYER - Feminantics . . . LIGHTNING FOUR - Stars of "Roller Follies" The ROXYETTES Dancing Queens
JO LOMBARDI & THE EARLE ORCHESTRA
Warner Bros. Cool EARLE 13th St. near F
Endearing young charms ALSO TODAY at AMBASSADOR

FUN FROM NINE THRILL RIDES AND OTHER FINE FEATURES AT WASHINGTON'S PLAY PLACE
FREE ADMISSION
GLEN ECHO AMUSEMENT PARK
STARTS AT ONE O'CLOCK
DANCING
FROM 2:45 TO 11:45
PAUL KAIN BIG BAND
VOCALS BY SHARRON TERRY

TIME says: "As stinging a film as ever touched the timid screen!"
THUNDER ROCK
with MICHAEL REDGRAVE • BARBARA MULLEN
stars of "JEANNIE"
Little Theater

KIDDIES DAYS AT MARSHALL HALL
30c ROUND TRIP
Every MONDAY and FRIDAY
Kiddies under 12, 30c. Over 12 and adults, 50c. All rides at Marshall Hall at cut prices. Tickets good on 10 A. M. and 2 P. M. trips only!
WILSON LINE
No. 2440—7th ST. WHARVES

NOW OPEN 9:30 A.M.
RKO KEITH'S
A WASHINGTON INSTITUTION
Opp. U. S. Treasury on 15th St.
FEATURES SHOWN AT—
"IMITATION OF LIFE," 10 A.M., 1:30 P.M., 4:55 AND 8:25
"EAST SIDE OF HEAVEN," 11:50 A.M., 3:20 P.M., 6:50 & 10:15
TWO STAR-STUDDED HITS ON ONE SHOW
Bing CROSBY
Joan BLONDELL
Mischa AUER
East Side of Heaven
with IRENE HERVEY • C. AUBREY SMITH
MARY MANNERS and his Orchestra
Directed by David Butler
A Universal Picture
Hear Bing sing these hits:
"East Side of Heaven"
"That Sly Old Gentleman"
"Sing a Song of Sunbeams"
"Hang Your Heart on a Hickory Limb"
Claudette COLBERT
in Fannie Hurst's
IMITATION OF LIFE
One of Claudette Colbert's Best!
with WARREN WILLIAM
ROCHELLE HUDSON
NED SPARKS
ENRY ARMETTA
BABY JANE
ALAN HALE
A John M. Stahl Production
A Universal Picture
NEXT—ABBOTT & COSTELLO in "THE NAUGHTY NINETIES"

The Washington Merry-Go-Round

By Drew Pearson

It is not news that the political pot boils incessantly in Washington. But not many people realize that politics even injects itself into the lives of Washington children. They take to politics like a duck to water.

Henry Iler, Jr., son of the assistant to Federal Security Chief Paul McNutt, is a page boy at the House of Representatives. All pages in the House are appointed by the Democrats, as the majority party. Boys serving on the Republican side of Congress are loaned them by the Democrats.

A couple of weeks ago, young Iler, who is 10, reported for work and was told that he would be assigned "on loan" to the Republican side of the chamber. Hailing from a long line of Kentucky Democrats, Henry staged a sitdown strike. He flatly refused to accept his new assignment.

"I know a Democratic page who was 'loaned' to the Republican side five years ago and is still there," Henry wailed.

Finally he just sat down and bawled.

Several of his mates tried to get him to reconsider, but the youngster wouldn't hear of it. "Nope! I quit. I'm through!" he said tearfully.

In the end, Henry took his troubles to a Kentucky Democrat, and everything was smoothed out. Henry was permitted to remain on the majority side. When he got home that night, he burst in on his father shouting:

"Dad, a great thing has happened in my life today. I'm still a Democrat!"

No More Sister Susie Socks

Civilian consumers will benefit in the postwar period from a number of wartime discoveries by Army chemists and researchers. Not only will they have synthetic soups and self-heating cocoa to use on camping trips but they will find that they can purchase such things as shrink-proof woolen socks.

The days when "the socks of sister's raised blooming blisters" have been banished forever in the Army. All Army socks are now shrinkproofed, and efforts are being made to apply the same treatment to all types of wool cloth.

A new synthetic cloth has also been developed which can be rolled up into a ball and will rebound from a wall with the force of a rubber ball. If allowed to remain on a level surface for a quarter of an hour, however, the material will flatten out completely. The fiber wears extremely well, but the difficulty still to be worked out is that it will not stand more than 15 or 20 launderings.

But although Army researchers have accomplished a good deal during the war period, some questions still stump them. Only recently they had to admit that they hadn't considered a process to make carrier pigeons fly faster.

An excited pigeon fancier had called for information about a new development he had heard the Army had perfected. It was a tube which, when attached to the pigeon, drew cool air from in front of the bird and blew it out on his tail feathers. The pigeon, discovering that it was cold behind him, would keep his speed up all the way. The Army admits that it hasn't done anything on this one. Maybe it should, but it hasn't.

The Army also has to admit that it was unable to test the suggestion sent to it for a new message service supposedly superior to pigeons. This service called for the use of bumblebees in three different colors and various combinations of those colors. The bees, their sponsor claimed, are much smaller than pigeons and would be more difficult for the enemy to shoot down. Furthermore, different colored bumblebees could be used to indicate code messages.

The Army regrets to say that it hasn't yet had time to experiment with this one.

Capital Chaff

In view of the lumber shortage and the terrific wartime destruction of forests in the South and Northwest, a drive has started for a renewal of the Civilian Conservation Corps after the war. This may be the answer to conscription . . . Decision on the time Congress will adjourn for the summer has been awaiting the return of Senators Tom Connally and Arthur Vandenberg from San Francisco. Democratic leaders would like to remain in session until not only the United Nations Charter is approved but also Bretton Woods. This would continue Congress until the middle of August. Others are itching to get way from the hot weather immediately—despite the fact that the boys in the Pacific get no rest from either the heat or the enemy . . . While old-fashioned brass hats talk about a big land Army after the war, General Bayerlain, commander of the Panzer Lehr Division, now a prisoner, has given some interesting information to United States officers abroad. He reports that if the United States Army had stepped up tactical air warfare last August, after our breakthrough into France, we could have won the war sooner. At that time, U. S. planes were bombing German factories but not concentrating heavily on tactical bombing—in other words bombing of enemy troops . . . Wonder what the effect would be if the new Goop bomb, which spreads unquenchable fire in every direction, were dropped wholesale on Jap troops in action?

U. S. and Franco's Radio

Top officials of OWI are seriously considering using the American taxpayers' money to buy time on Franco's Spanish radio network.

Up until last week, OWI was broadcasting over the Rabat, North African, station, which is French, in order to reach the Spanish people. According to OWI executive Thurman Barnard, "several programs a day carrying the American story are broadcast to the Spanish people."

But despite the recent action of the San Francisco Conference in flatly vetoing the admission of fascist Spain into the United Nations, OWI is now considering a radio hookup over Franco's government-owned network.

(Copyright, 1945, by Bell Syndicate)

Past Experience

William Russell, who makes his directional bow with "Our Hearts Were Growing Up," is a "little theater" product. He once directed community groups at Dallas, and Amarillo, Tex.

Truman Lauds Miss Perkins At Dinner in Her Honor

President Truman paid tribute to retiring Secretary of Labor Frances Perkins in a message read at a testimonial dinner in her honor held at the Mayflower Hotel last night.

"Your wise, persevering and far-sighted leadership brought to American wage earners safeguards against the hazards of unemployment, ill-health and old age," the President said. "They have you to thank for your pioneering leadership and they will thank you for generations to come. I salute you as a great humanitarian and I thank you, on behalf of the American people, for the great work you have done so unselfishly, so capably and so thoroughly."

Miss Perkins, in her speech to the 750 guests said, "I do not take my hand from the plow. I have finished this furrow, but I shall still continue to plow until I die, in this field—the field of the improvement of the conditions of man's life and work upon this earth, the field which God gave me for my task in life, and whose uncompleted and often rough and awkward surface I offer to Him and to the working people of my country."

The principal address was made by Senator Robert F. Wagner, (D. N. Y.). He paid tribute to Miss Perkins as "the supreme student of social conditions and remedial social legislation."

Wagner outlined the work of Miss Perkins, saying that "the foundation for the Nation-wide social legislation of the 1930's was prepared two decades earlier in the State of New York. I do not believe we would have moved so rapidly in New York after 1910," he said, "except for the fact that we were thrice blessed by the presence of people like Franklin D. Roosevelt, Alfred E. Smith and Frances Perkins."

Tracing the work of the retiring Secretary from the time she was appointed an investigator for the Factory Investigating Commission following the Triangle fire in 1911, Wagner told of her part in shaping social legislation in the 1930 Social Security Act, the National Labor Relations Act, and the Wages and Hours law.

"This is not a farewell meeting," Wagner said, "It is merely the end of one chapter in the story of our friend and coworker—Frances Perkins."

Representative Mary T. Norton (D., N. J.) told of a conversation the retiring Secretary had with President Roosevelt when her resignation was on his desk. "Frances, I am serving," he said. "Would you desert me now?" "No, Mr. President," she answered. Later at the President's funeral at Hyde Park, Miss Perkins said, "I'm glad I stayed."

Other speakers included William Green, president of the AFL, who spoke of Miss Perkins' "resolute fight for social justice;" Eric Johnston, president of the U. S. Chamber of Commerce, and Philip Murray, president of the CIO, who said, "I know of no one in the United States who has made a greater contribution to human welfare than has Madame Perkins."

David B. Robertson, president of the Brotherhood of Locomotive Engineers and Firemen, presided, and Claude Pepper (D., Fla.) was toastmaster.

Senate Votes to Keep Antitrust Suits Alive

The Senate pased and sent to the House yesterday legislation designed to keep alive a number of antitrust suits on which the Justice Department has held up prosecution because of the war.

Introduced by Senator Ferguson (R., Mich.) and reported favorably yesterday by the Judiciary, the bill would continue for another year beyond June 30 suspension of the statute of limitation as it affects such cases.

TRANS-LUX NEWS
JAP SUICIDE ATTACKS
THE PRESIDENT ACROSS COUNTRY
GEN. "IKE" IN K. C. AND ABILENE
WMAL—Hourly Newscast

FRIDAY, 8:30 P.M.
NATIONAL SYMPHONY
Watergate Concerts
On the Potomac near Lincoln Memorial
ALL-WAGNER
SAUL CASTON, Guest Conductor
ASTRID VARNAY, Soprano
Single Tickets: 60c, 90c, $1.20, $1.65
NATIONAL SYMPHONY BOX OFFICE
SITT'S, 1330 G St., NA. 7330

ALAN LADD ... Lone Wolf Gambler cutting down the odds with a gun!
GAIL RUSSELL
"SALTY" O'ROURKE
WILLIAM DEMAREST • BRUCE CABOT
SPRING BYINGTON and STANLEY CLEMENTS
A Paramount Picture
Doors Open 10:30
COOL Loew's PALACE Now

Loew's COOL COLUMBIA F at 12th
NOW . . . Doors open 10:45
TOGETHER (CLOSE) AGAIN!
SPENCER TRACY HEPBURN KATHARINE
in M-G-M's WITHOUT LOVE
"BY FOR LOVE!"

PIX 13TH AT "H" N.W.
THRILLING ADVENTURE FILM OF THE YEAR!
TOMORROW
SUNDOWN
starring GENE TIERNEY
BRUCE CABOT • GEORGE SANDERS
SIR CEDRIC HARDWICKE
LAST DAY
CONCERT PROGRAM
Eight Prominent Artists Get Together to Produce One Musical Film
Alfred Cortot Gregor Piatigorsky
A. Brailowsky Jacques Thibaud
Elisabeth Schumann Nimon Vallin
IGNACE JAN PADEREWSKI
in SEVENTEEN
JACKIE COOPER BETTY FIELD

PAN AMERICAN flies to
AFRICA, ALASKA, ARGENTINA, AZORES, BAHAMAS, BERMUDA, BOLIVIA, BRAZIL, BRITISH GUIANA, BRITISH ISLES, CANADA, CANAL ZONE, CENTRAL AMERICA, CHILE, COLOMBIA, ECUADOR, FRENCH GUIANA, HAWAII, MEXICO, NEWFOUNDLAND, PARAGUAY, PERU, PORTUGAL, SURINAM, URUGUAY, VENEZUELA, WEST INDIES
• If you are an essential traveler and need to fly today to any point listed above, please consult your Travel Agent or your local Pan American office. They will be glad to give you schedules, rates, and up-to-the-minute information about the Flying Clippers.
Passenger reservations in Washington, D. C.—Republic 5700
For Clipper Express shipments, call Railway Express Agency, Inc.
PAN AMERICAN WORLD AIRWAYS
The System of the Flying Clippers
—pioneers of air service to 68 foreign lands

SHOP TONIGHT 'TIL 9 P. M.
You who sew... come see our double feature!
WHITE and PASTELS
in COHAMA "5 PM."
leaf-cool faille-weave rayon crepe of Bur-Mil* quality . . . in colors to rival your garden. Seam-tested, 40/41" wide.
*Reg. U. S. Pat. Off.
1.37
LANSBURGH'S—Fabrics—Third Floor
Lansburgh's
7th, 8th and E Sts. Zone 4 NA. 9800
COMFORTABLY AIR COOLED

FUN TO THE LAST HOWL... AND KISS! THE LOVE AND LAUGH SMASH OF THE YEAR!
All America is flocking to see The Thrill ... the fun great lover of the screen!
WILLIAM BENDIX • JOAN BLONDELL • PHIL SILVERS
Don Juan QUILLIGAN
with
ANNE REVERE • B. S. PULLY
MARY TREEN • JOHN RUSSELL
Directed by FRANK TUTTLE
Produced by WILLIAM LE BARON
Screen Play by Arthur Kober and Frank Gabrielson • From a Story by Herbert Clyde Lewis
20th CENTURY-FOX PICTURE
"If he's the great new lover—I've seen everything!"
On Stage - In Person
Radio's "Mr. DISTRICT ATTORNEY"
JAY JOSTYN
STAR OF RADIO'S NO. 1 DRAMATIC PROGRAM
ANDY MAYO presents PANSY, THE HORSE
COLEY WORTH Funnyside Up
MARY McGLANAHAN World Champion Girl Drummer
MILT SLOSSER at the ORGAN CONSOLE
SAM JACK KAUFMAN presents GEORGE GERSHWIN MEMORIAL OVERTURE featuring LYNN ALLISON GENE ARCHER
COOL Loew's CAPITOL Now

SHOP TONIGHT 'TIL 9 P. M.
Permanent Finish
RUFFLED ORGANDY CURTAINS
4.98
The curtain's up on a beautiful window billowing with ruffled organdy. 78" wide to the pair and 87" long. Sheer white with extra headed baby ruffles. Their permanent finish keeps them as crisply fresh as the day you bought them, through all the rigors of war-time laundering.
Sorry, No Mail or Phone Orders!
Draperies—Fourth Floor
Lansburgh's
7th, 8th and E Sts. Zone 4 NA. 9800
COMFORTABLY AIR COOLED

New Business Aids G-E in Reconversion

New York, June 27 (AP).—Charles E. Wilson, president of General Electric Co., said today that termination of war contracts, although proceeding at a substantial rate, had left few gaps in the company's over-all business because of the large volume of new business.

He added that at the same time little relief had been afforded in a tight labor market.

G-E war contracts in 1944 were terminated by cancellations or cutbacks at an average rate of 32 million dollars a month, Wilson said, while the monthly average of terminations for the first five months this year was 23 million dollars. March and May this year were up to last year's average, and the other three months substantially below it.

Wilson said that orders received in 1944, largely for war products, totaled $1,609,636,000 and that orders for the first five months this year amounted to $598,481,000. New orders have exceeded the billing for each period, he said, and, for the company as a whole, had filled gaps left by cancellations and cutbacks.

During the past 12 months there had been several large terminations, Wilson said, and most of the employes working on these and other terminated contracts were offered jobs on continuing contracts, so that only a relatively small number was actually laid off for lack of work.

Business Briefs Of D. C. Interest

At the annual meeting of the Fred S. Gichner Iron Works, Inc., the following officers were elected for the ensuing year: Fred S. Gichner, president; Henry Gichner, vice president; Joseph Blumenthal, secretary treasurer; and Allen G. Stern, assistant secretary.

The company recently became the first local company to be awarded the fourth "E" star for continued quality output of materials for the armed forces on the fighting fronts.

It was reported at the meeting that large quantities of war materials are continuing to issue from the production lines.

Woman Named Manager

Miss Alma Cunningham has been named assistant manager of the Washington office of Laidlaw & Co., members of the New York Stock Exchange. She is one of the very few women to occupy such a position and her appointment is regarded in part as a recognition of the increasing number of women customers of stock brokers.

Bethlehem Registers Issue

New York, June 27 (AP).—E. G. Grace, president of Bethlehem Steel Corp., said today that a registration statement had been filed with the Securities and Exchange Commission, covering the issue of 175 million dollars principal amount of consolidated mortgage 25-year sinking funding 2¾ per cent Series I bonds, due July 5, 1970.

It was expected the bonds would be sold to a group of underwriters headed by Kuhn, Loeb & Co., Smith, Barney & Co. and Mellon Securities Corp.

Mutual Life Names Clifford

Leonard C. Clifford has been appointed assistant treasurer of the Mutual Life Insurance Co. of New York, Dwight S. Beebe, vice president and treasurer, announced yesterday.

Earnings Statements

Baltimore, June 27 (AP).—The Western Maryland Railway reports a net income of $1,595,390 in the first five months of 1945 after taxes and charges, a sum equivalent to $8.97 per share on the 7 per cent cumulative first preferred stock.

This compared with $1,909,621 or $10.76 per share for the like period of last year.

New York, June 27 (AP).—American Type Founders, Inc., reports for the fiscal year ended March 31 a net profit of $857,630, equal to $1.51 a share, compared with a net of $1,000,685, or $1.76 a share for the previous year.

United State Plywood Corp. and subsidiaries reported for the fiscal year ended April 30, net profit, after estimated taxes and renegotiation, of $1,215,995, compared with net of $878,742 in the preceding year. Net for the year ended April 30 was equal to $3.72 a share on the 299,932 common shares then outstanding, compared with $2.71 a share on the same basis in the previous year. The common since the end of the latest fiscal year has been split 2-for-1, so that the year's profit would equal $1.86 a share on the new stock.

Dividend Actions

New York, June 27 (AP).—Dividends declared:—

	Rate.	Period.	Stk. of record.	Payable.
Accumulated				
Manhat Refg Co pf	$4	..	6-22	6-28
Extra				
Cons Car Heating	$2	..	6-30	7-16
Air Reduction	25c	..	6-29	7-16
Regular				
All Penn Oil & Gas	2½c	..	7-10	7-16
Am Smelt & Ref	50c	..	8-3	8-31
Anheuser Busch	$1	..	8-22	9-7
Best Foods	50c	..	7-6	7-27
Cons Car Heat	$1	..	6-30	7-16
Detroit Gasket&Mfg	25c	..	7-7	7-25
Detroit Mich Stove	10c	..	7-16	7-25
Gen Baking	15c	..	7-14	8-1
Hart-S-Marx	40c	..	7-9	7-27
Hershey Choc	75c	Q	7-25	8-15
Int Bus Mch	$1.50	Q	8-22	9-10
Link Belt	50c	Q	8-3	9-1
McCall Corp	40c	Q	7-14	8-1
Reading Co	25c	Q	7-12	8-9
Thermatic Carbon	$4	..	6-26	6-29
Union Mfg Co	37½c	Q	6-19	6-30
Yale & Towne Mfg	15c	Q	9-10	10-1
Air Reduction	25c	Q	6-28	7-16
Am Fork & Hoe	25c	Q	8-31	9-15
Boston Edison	50c	Q	7-10	8-1

Commodity Index

New York, June 27.—The Associated Press weighted wholesale prices index of 35 commodities today advanced to 109.58. Previous day, 109.28; week ago, 109.36; month ago, 108.53; year ago, 107.32.

	1945	1944	1943	1942
High	109.37	108.73	107.54	103.22
Low	108.15	106.03	103.43	95.54

(1926 average equals 100.)

Naval Stores

Savannah, Ga., June 27 (AP).—TURPENTINE—78 cents a gallon; offerings, 393 50-gal. bbls.); sales, 2900; receipts, 276 barrels; shipments, 1 barrel; stock, 6494 barrels.

ROSIN (100-lb. drums)—Offerings, 94; sales, none; receipts, 2039; shipments, 95; stock, 4550.

Rosin prices unchanged.

Jacksonville, Fla., June 27 (AP).—TURPENTINE—Receipts, none; shipments, 200; stock, 19,839.

ROSIN—Receipts and shipments, none; stock, 6498.

Aviation Issues Rise as Many Stocks Slump

New York, June 27 (AP).—Aviations rose fractions to more than 4 points in today's stock market and other selected industrials gained although the list as a whole had more minus signs than plus marks.

Dealings were at a snail's pace most of the session after a moderately active opening. Prices were steady at the start but many pivotals gradually moved into losing territory.

Caution prevailed in those quarters which expect a sizable technical correction of the recent lengthy upswing into 8-year peaks. Individual issues were bolstered by favorable earnings and dividend reports, splitups and indications for good postwar business.

WHAT STOCKS DID

	Wed.	Tues.
Advances	311	409
Declines	454	317
Unchanged	203	238
Total issues	968	964

Several stocks in the air group touched new highs for 1945 and longer, including Boeing, Grumman, Lockheed and Pennsylvania-Central Airlines. Other yearly summits were reached by U. S. Steel, American Telephone and Caterpillar Tractor.

American Woolen soared 4½ to 26 coincident with the Government's announcement that woolen and worsted fabrics available for civilian overcoats and men's suits would be increased by a drop in military demands for the balance of the year.

Other gainers included U. S. Rubber, Montgomery Ward, Oliver Corp., Pan American, Anaconda, Owens-Illinois, Bell Aircraft, Savage Arms, Chesapeake & Ohio, Schenley and Emerson Electric.

Among those under water were General Motors, Sears Roebuck, International Harvester, Douglas Aircraft, Consolidated Edison, Homestake Mining, Johns-Manville, Eastman Kodak, Atlantic Coast Line, International Telephone and Distillers Corp.

Bonds were irregularly lower.

Lorillard Counsel Quits FTC Hearing, Calling It 'Void'

Jersey City, N. J., June 27, (AP).—Counsel for P. Lorillard Co., manufacturers of Old Gold cigarettes, said today at the opening of a Federal Trade Commission hearing, on charges of misleading and improper advertising, that the hearing was "without any authority in law."

The lawyer then packed his briefcase and departed, leaving the corporation unrepresented at the proceedings.

The attorney, Freeman J. Daniels of New York, said the commission, in reopening the charges, repudiated a stipulation which he said closed the case last January. He termed the action "arbitrary, capricious, without any authority in law, without precedent, and wholly void."

After Daniels' departure, John R. Phillips, jr., commission trial attorney, said the commission has the "right at any time to reopen any case." He said he regretted Daniels' leaving, but assured he would see that no undue advantage was taken of the corporation as a result.

A. T. & T. Registers $175,000,000 Issue

New York, June 27 (AP).—The American Telephone & Telegraph Co., announced today it had filed with the Securities & Exchange Commission registration to cover proposed issuance and sale of $175,000,000 35-year, 2¾ per cent debentures, due Aug. 1, 1980.

The net proceeds, together with other funds, would be used to retire on October 1 at 105 per cent and accrued interest the company's 25-year 3¼ per cent debentures due October 1, 1961.

Local Produce

Eggs and Live Poultry

EGGS—Market very firm. Receipts from nearby continue to decline seasonally with dealers relying more on Midwestern supplies. Over-all supplies continue far short of needs. Prices paid for Federal-State graded eggs received from grading stations June 27), Whites, Browns, Mixed Colors: U. S. Grade A, extra large, 45@46, average 45½; U. S. Grade A, large, 43@44, average 43½; U. S. Grade A, medium, 40@41, average 40½; U. S. Grade B, large, 40@41, average 40½; U. S. Grade C, 37. Commercially graded, extra large, A, 46. Total volume of officially inspected and graded eggs in Washington during the week ended June 23, 1945, was 4727 cases, including 1074 cases received direct from grading stations.

LIVE POULTRY—Market very firm. Three truckloads received by authorized processors late yesterday and early today. No receipts for civilian use. Prices paid f. o. b. Washington (transportation charges included, according to mileage): Fowl, 28.9; Broilers and Fryers, 32.5.

APPLES—Market steady. Supplies light. Maryland, Pennsylvania, Virginia and West Virginia, bushel baskets and Eastern crates, U. S. No. 1: Winesaps, 2-inch minimum, 2.75@3.00; 2¼-inch minimum, 3.75@4.00; 2½-inch minimum, 4.00@4.10. New crop: Maryland and Virginia, bushel baskets: Transparents, fair quality, 1⅞-2 inches, 2.50@3.00; 2-2½ inches, 3.25@3.50; 2¼-inch minimum, 4.00@4.25; Starrs, 2¼-2½ inches, 3.00@3.25; 2½-inch minimum, 3.75@4.00; 2¾-inch minimum, 4.00@4.35.

BEETS—Market steady. Virginia, per bunch, 4@5; per dozen bunches, 50. Nearby, per bunch, 4@5.

CABBAGE—Market steady. Virginia, Los Angeles, Domestic Round type, 4.00; ½ crates, Domestic Round type, 2.00. Nearby, packed locally, bushel baskets, Domestic Round type and Pointed type, 1.50@1.75, few higher, few lower.

CANTALOUPS—Market steady. Georgia, Salmon Meats, standards, all sizes, 5.33, low as 4.00; bushel baskets, 3.25@3.50. South Carolina, bushel baskets, Salmon Meats, 3.50@3.75. California, Salmon Meats, jumbos, all sizes, 6.32@6.75; standards 45s, 5.33@5.71.

LETTUCE—Western market firm at ceiling. California and Idaho, Los Angeles crates, Iceberg type, 4-5 dozen, 5.00@5.50. Eastern market steady. Iceberg type: New Jersey, Eastern lettuce crates, 2 dozen, 1.50@1.75; 18 heads, 1.00@1.25. New York, Iceberg type, Eastern lettuce crates, 2 dozen, 24s, 1.75@2.00. Nearby, bushel baskets, Iceberg type, 1.50.

ONIONS—Market firm at ceiling. California, 50-lb. sacks, Reds, 85% U. S. No. 1, 3.83@3.86; 50-lb. sacks, Sweet Spanish, 3-inch minimum, 4.17. 50-lb. sacks, Yellows; South Carolina, 3.00@3.06. Eastern Shore Virginia, 3.16, few lower.

POTATOES—Market firm at ceiling. Supplies light. 100-lb. sacks, Cobblers, U. S. No. 1, size A: North Carolina, 4.00@4.10. Eastern Shore Virginia, 3.94. Florida, 100-lb. sacks, Katahdins, U. S. No. 1, 4.00. California, 100-lb. sacks, Long Whites, U. S. No. 1, size A, 4.57@4.77.

WATERMELONS—Market steady. Supplies liberal. Florida, Georgia and South Carolina, per cwt., Cuban Queens, Cannonballs, 3.75@4.25; per melon, 28-32 lbs. average, Cannonballs and Cuban Queens, 75@1.50; sales to retailers, 4@5 per lb.

PEACHES—Market steady. Georgia, half-bushel baskets, Hileys, U. S. No. 1, 1¾-inch minimum, 2.00@2.75, according to quality; bushel baskets, Hileys, U. S. No. 1, 1¾-inch minimum, 3.00@3.25; 1¾ inches and up, 4.00@5.00; 2¼-inch minimum, 4.00@5.59. Georgia and South Carolina, ½-bushel baskets, Hileys and Golden Jubilees, U. S. No. 1 1¾-inch minimum, 2.00@2.75, according to quality. South Carolina and Virginia, bushel baskets, Red Birds, U. S. No. 1, 2 inches and up, 3.00@4.00.

Quotations on N. Y. Stock Exchange

By the Associated Press

Total stock sales, 1,500,000 shares; previous day, 2,140,000; week ago, 1,684,140; year ago, 1,745,810; two years ago, 942,410; January 1 to date, 194,910,569; year ago, 127,702,655; two years ago, 171,484,418.

Dow-Jones Stocks

New York, June 27—

	Open	High	Low	Close	Change
30 Ind.	168.97	169.27	168.36	168.78	—0.14
20 Rails	62.87	63.14	62.51	62.87	—0.19
15 Utils.	33.36	33.55	33.18	33.43	+0.06
65 Stks.	65.56	65.75	65.26	65.53	—0.07

Transactions in stocks in averages today: Industrials, 76,400; railroads, 109,390; Utilities, 73,200; 65 stocks, 258,990.

	Sales Add 00	High	Low	Close	Net Ch'ge
[illegible]	[illegible]	[illegible]	[illegible]	[illegible]	[illegible]

N. Y. Bonds

By the Associated Press

Total bond sales, $7,800,000; previous day, $9,310,000; week ago, $11,567,400; year ago, $7,906,400; two years ago, $14,361,900; January 1 to date, $1,452,913,810; year ago, $1,586,137,200; two years ago, $2,004,987,800.

Dow-Jones Bonds

New York, June 27—

40 bonds	107.80	—0.14
10 higher grade rails	115.77	—0.03
10 second grade rails	100.04	—0.35
10 public utilities	108.60	+0.06
10 industrials	106.80	—0.23

Sales in thousands	High	Low	Close
[illegible]	[illegible]	[illegible]	[illegible]

D. C. Securities

The Washington Stock Exchange list is published in full on Tuesday. Thereafter securities are published only when there are sales or changes in bid and asked quotations. Yesterday's quotations:

After Call

Wash Gas $5 pfd—11@107, 5@107¼.
Garfinckel com—65@27, 35@27.
Garfinckel 5½% pfd—90@28.

	Bid.	Asked.
BONDS		
Public Utility		
Am Tel&Tel conv deb 3, 1956	134¼	135½
Georgetown Gas 1st 5, 1961	125	.....
STOCKS		
Public Utility		
Amer Tel & Tel (9)	*175½	.....
Capital Transit (2.00)	*36½	39
N & W Steamboat (†4)	200	225
Pot Elec Pwr 6% pfd (6)	109¾	.....
Wash Gas Lt com (1.50)	26½	27¾
Wash Gas Lt cum pfd (5.00)	106¾	107⅛
Wash Ry & El com (a18.00)	650	.....
National Banks		
Capital (new) (p.40)	*30	.....
Riggs (12)	390	.....
Fire Insurance		
American (†6)	150	.....
Miscellaneous		
Carpel Corp (2.00)	39½	.....
Garfinckel com (†1.00)	*26	27½
Garfinkel 5½% cu pf (1.375)	*27	.....
Hecht com (1.20)	25½	26½
Lanston Monotype (4.00)	71	.....
Mergenthaler Lino (a2.00)	69	70¼
Natl Mtge & Inv Pfd (p40)	5⅝	.....

*Ex. dividend. †Plus extras. (a) Paid so far this year. (p) Paid in 1944.

Chicago Grain

Chicago, June 27 (AP).—Grain markets made an uncertain beginning today, but rallied sharply during the final hour when buying by cash handlers and flour millers disclosed a shortage of offerings.

The late upturn met little opposition and wheat prices advanced as much as 1½ cents a bushel at one time. The trade, dull during the early hours, became active shortly before the close.

Commercial operations in wheat reached important proportions. Hedging accounted for slight losses at the start, but was more than offset by mill buying later in the day.

Affecting the late trade in wheat was the strength of the Minneapolis and Kansas City markets, where prices indicated millers were lifting hedges following flour sales to the Army.

Other markets, particularly rye, were affected by the strength of wheat. Some purchases of the brown cereal also were prompted by the firm undertone of the distant deliveries at Winnipeg.

For the first time since April 5, 1944, there was a trade in lard. One contract (50,000 pounds) for May, 1946, delivery, sold at the $13.80 ceiling.

Trade sources attributed the lard sale to reports that butter supplies are increasing, to curtailed consumption because of its high ration point value, and to prospects for a large fall pig crop.

At the finish wheat was ¼ to 1⅛ higher than yesterday's close, July 1.66⅞@1.66¾. Corn was unchanged to up ¼. December 1.16⅛. Oats were ⅛ to ⅜ higher, July 66⅛. Rye was up 1 to 1¾, July 1.53⅝@1.54. Barley was down ¼ to up ¾, July 1.13⅛.

Range follows:

	Open	High	Low	Close
Wheat—				
July	1.66⅜	1.67⅛	1.66½	1.66⅞
September	1.63⅝	1.65	1.63½	1.64⅜
December	1.63⅜	1.64⅛	1.63½	1.64
May	1.63¼	1.64½	1.62¾	1.63⅝
Corn—				
July	*1.18½	*1.18½	*1.18½	*1.18½
September	*1.18½	*1.18½	*1.18½	*1.18½
December	1.16⅛	1.16⅛	1.16	1.16⅛
May	1.15⅝	1.15½	1.15⅝	1.15⅝
Oats—				
July	66¼	66⅝	65¾	66⅛
September	63⅝	64	63¼	63⅝
December	63⅝	64	63⅛	63⅝
May	63¼	63½	62¾	63⅝
Rye—				
July	1.52¼	1.54½	1.52	1.54
September	1.42⅛	1.44⅝	1.42⅛	1.44⅝
December	1.40⅛	1.42	1.39⅞	1.42
May	1.37⅝	1.39	1.36⅞	1.39
Barley—				
July	1.13	1.13⅛	1.13	1.13⅛
September	1.08¾	1.09⅛	1.08¾	1.09⅛
December	1.09	1.10⅛	1.09	1.09⅜
May	1.10	1.10	1.10	1.10

Cash Grain

No wheat sales. Corn, No. 2 yellow, 1.17½. Oats, No. 1 white, heavy, 72. Barley, malting, 1.15@1.39½ nominal; feed, 90@1.18 nominal; same grade yellow, 1.18.

*Bid.

New York Cotton

New York, June 27 (AP).—Cotton futures moved into new high ground for the day on a late flurry of trade and outside buying influenced by approval of the price control legislation for another year by House-Senate conferees. Closing prices were 20 to 30 cents a bale higher.

Final enactment of the law will implement the 1945 crop purchase program already announced by the War Food Administration. The new program is designed to insure farmers parity prices for the staple. Prior to the late rally the market moved in a narrow range featured by further July liquidation and switching into later months following the Government issuance of five additional July transferable notices.

The Government weekly weather report indicated that the crop generally made fair to good progress during the past week, but conditions are spotty. The heaviest boll weevil infestation in ten years was reported in Louisiana, with the exception of 1941, when it was 1 per cent higher than this season.

Futures closed 20 to 30 cents a bale higher.

	Open.	High.	Low.	Last.	
July	22.77	22.89	22.77	22.84	+5
Oct.	22.81	22.87	22.79	22.86	+5-6
Dec.	22.79	22.81	22.74	22.81	+5
March	22.70	22.75	22.68	22.75	+4
May	22.69	22.71	22.62	22.70	+4

Middling spot, *23.31, up 5.
*Nominal.

56,000 Hecht Co. Preferred Shares Are Registered

Philadelphia, June 27 (AP).—The Hecht Co., Baltimore, Md., registered today with the Securities and Exchange Commission 56,000 shares of $100 par value cumulative preferred stock.

The stock will be offered to the public at a price to be named later in an amendment. Net proceeds from the sale will be used to reimburse the company for the redemption of all the outstanding 53,200 shares of 4¼ per cent cumulative preferred stock at $105 a share, which will require $5,586,000, exclusive of accrued dividends. Any balance will be added to the company's working capital for general purposes.

The underwriter is Goldman, Sachs & Co., New York.

The Hecht Co. operates eight retail stores, including branches in Washington, Baltimore, New York and eastern Maryland.

Bendix Wins Award

Baltimore, June 27.—The Bendix radio division of Bendix Aviation Corp. has been awarded its fourth Army-Navy "E" for war production achievement, it was announced here today by William P. Hilliard, general manager, in an "accomplishment audit" bulletin to employes.

Johns Manville Plans Preferred Stock Issue

New York, June 27 (AP).—A proxy statement mailed to stockholders tonight announced that directors of Johns-Manville Corp. plan to issue 170,000 shares of 3½ per cent cumulative preferred stock of $100 par value, if stockholders approve a proposed increase of authorized capital stock and creation of the new stock.

PROPERTY OWNERS
For 2nd trust notes secured on investment and business properties, apartments, homes, etc., at low rates—call
The American Company
907 15th St. N.W. NA. 8933

This POSTURE CHAIR CUTS DESK FATIGUE!

This comfortable Do More office chair helps workers accomplish more with less effort. Cut office fatigue. Individually fitted to user. Sturdy long-life construction. See it in our store, or phone us for complete details.
Retail Stationers
STOCKETT-FISKE CO.
919 E St. N.W.

Circular Listing
77 STOCKS
For POST-WAR INCOME & GROWTH
Call or Write
W. H. BELL & Co.
INCORPORATED
510 Evans Bldg.
1420 N. Y. Ave. N.W. EX. 2288

UNION OIL COMPANY OF CALIFORNIA ADVERTISES IN
THE NEW YORKER
25 West 43rd St., N. Y. 18, N. Y.

Buy Bonds and KEEP THEM!
7th WAR LOAN
AUCHINCLOSS, PARKER & REDPATH
Members New York Stock Exchange and other leading exchanges
729 Fifteenth Street N.W.
WASHINGTON 5, D. C.
Telephone NAtional 4322
NEW YORK • PHILADELPHIA
WILKES-BARRE • BALTIMORE

Attractive bonds in 1943:
Recommendations made to clients included:

	Then	Now
Chanin Bldg.,	38	72
165 Broadway	35	57
11 W. 42nd St.	40	63
London Terrace	40	75
40 Wall St.	28	68

Send for list of present recommendations.
EMORY S. WARREN
Woodward Bldg.
DI. 2062

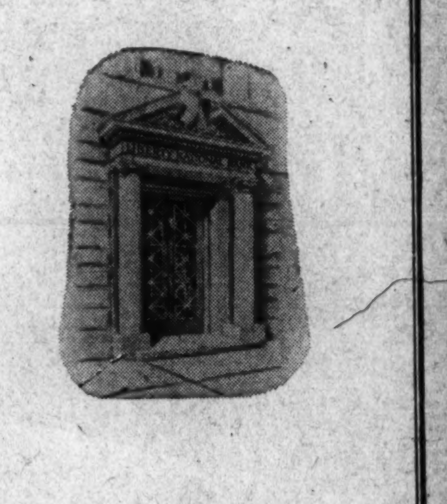
LIBERTY NATIONAL BANK
WASHINGTON, D. C.
FIFTEENTH AND EYE STREETS
EVERY BANKING FACILITY
MEMBER
FEDERAL RESERVE SYSTEM
DEPOSIT INSURANCE CORPORATION

Died 1

BINKERT, RENA M. On Monday, June 25, 1945, at Providence Hospital, RENA M. BINKERT, beloved wife of John J. Binkert, daughter of Mary M. Davis. Services at Chambers funeral home, 517 11th st. se., on Thursday, June 28, at 8:30 a. m. Mass in Holy Name Catholic Church at 9 a. m. Interment Mount Olivet Cemetery.

BROOKE, LLOYD A. On Wednesday, June 27, 1945, at his residence, 735 Quebec st. nw., LLOYD A. BROOKE, husband of Annette Allen Brooke and brother of Mrs. Cyrus T. Bright and Mrs. George W. Ostlin. Funeral from the W. W. Deal funeral home, 4812 Georgia ave. nw., on Thursday, June 28, at 1 p. m. Interment at Forestville, Md. Please omit flowers.

DOVE, NATHAN T. Suddenly, on Monday, June 25, 1945, at Potomac, Md., NATHAN T. DOVE, beloved husband of Viva Denton Dove, 3224 Wisconsin ave. nw. (formerly of Rockville, Md.). Remains resting at the Bethesda-Chevy Chase funeral home of William Reuben Pumphrey. Funeral services at the Methodist Church, Potomac, Md., on Thursday, June 28, at 2:30 p. m. Interment church cemetery.

DODSON, ANNIE FLYNN. On Tuesday, June 26, 1945, at her residence, 3841 Pennsylvania st. nw., ANNIE FLYNN DODSON, wife of Otho E. Dodson and mother of Mrs. Minnie E. Davis, Archie N. Flynn and Elmer Flynn Dodson. Services will be held at her late residence on Friday, June 29, at 2 p. m. Interment Rock Creek Cemetery.

EDSON, BESSIE. On Monday, June 25, 1945, at Emergency Hospital, BESSIE EDSON, mother of Maj. Edson Alden Edson, Mrs. H. Fairfield Butt 3d, Lieut. Gilbert Grosvenor Edson, USNR, and grandmother of Dudley Carr Edson, Priscilla Alden Edson, H. Fairfield Butt 4th, John Edson Butt, Robert Bruce Butt and Elizabeth Joy Edson. Memorial services will be held at the Church of the Holy City, 16th and Corcoran sts. nw., on Thursday, June 28, at 2 p. m. Interment Arlington National Cemetery.

PERRY, JOHN W. On Tuesday, June 26, 1945, JOHN W. PERRY, husband of the late Maude A. Perry, beloved father of Mrs. Mary A. Hill, Mrs. Marguerite M. Reinhart, Mrs. Bernadette R. Craille and Mrs. Adelaide Carroll and brother of Harry K. and Henry Perry, Mrs. Clara Taylor and Mrs. Nettie Byram. Services at Chambers funeral home, 517 11th st. se., on Friday, June 29, at 11 a. m. Interment at Prospect Hill Cemetery.

FESTLER, FRANK PETER. On Wednesday, June 27, 1945, at his residence, 1617 P st. se., FRANK PETER FESTLER, beloved husband of Margaret Festler and father of August, Edmond, Helen T. and Ann K. Festler and Mrs. Walter Dilley. Funeral from the James T. Ryan funeral home, 317 Pennsylvania ave. se., on Saturday, June 30, at 8:30 a. m., thence to St. Francis Xavier Church where mass will be offered at 9 a. m. Relatives and friends invited. Interment Cedar Hill Cemetery.

GEIER, MORRIS. On Tuesday, June 26, 1945, MORRIS GEIER, beloved husband of Rebecca Geier and devoted father of Master Sergt. Herman P. Geier and Mrs. Samuel Mednick. Funeral services at the Bernard Danzansky & Son funeral home, 3501 14th st. nw., Thursday, June 28, at 11 a. m. Interment National Capital Hebrew Cemetery.

HANCOCK, MARTHA HELEN. On Tuesday, June 26, 1945, MARTHA HELEN HANCOCK of 2445 15th st. nw., daughter of Mrs. Victoria Bouzigues and sister of Paul R. Bouzigues. Remains resting at the S. H. Hines Co. funeral home, 2901 14th st. nw., until 3 p. m. Thursday, June 28. Services and interment Atlanta, Ga.

HOGARTY, CATHERINE. On Wednesday, June 27, 1945, CATHERINE HOGARTY, wife of the late George G. Hogarty, mother of Mrs. Jennie E. Gray, sister of Miss Margaret Rothengoss, Miss Anna Rothengoss and Gertrude McVearry. Remains resting at Chambers funeral home, 1400 Chapin st. nw., until Saturday, June 30, at 9:30 a. m. High requiem mass will be offered at St. Martin's Church, 1900 North Capitol st., at 10 a. m. Interment St. Mary's Cemetery.

ERVIN, ADELAIDE N. On Wednesday, June 27, 1945, ADELAIDE N. ERVIN, beloved wife of Edward J. Ervin and mother of Adelaide N., Ensign Edward J. Jr., USN; Carolyn D. and Frank D. Ervin. Notice of funeral later. Services by Chambers.

KEE, EDITH B. On Tuesday, June 26, 1945, EDITH B. KEE, beloved wife of the late John W. R. Kee; mother of Mrs. Isabell A. Leedom, Mrs. Eva L. Beddoo and grandmother of Louise E. Leedom. Funeral from the W. K. Huntemann funeral home, 5732 Georgia ave., on Thursday, June 28, at 2 p. m. Relatives and friends invited to attend. Interment Fort Lincoln Cemetery.

LEAMAN, ROBERTA F. On Monday, June 25, 1945, ROBERTA F. LEAMAN of 7115 Georgia ave. nw., beloved mother of Gideon B., Frederick O. and Alfred Ward Leaman and Mrs. Evelyn Boswell. Services at the S. H. Hines Co. funeral home, 2901 14th st. nw., on Thursday, June 28, at 11:30 a. m. Interment Congressional Cemetery.

PLANT, JOSEPH T. K. On Wednesday, June 27, 1945, JOSEPH T. K. PLANT, of 23 T st. nw., husband of the late Rosa E. Plant and father of Joseph A. L. Plant, W. Edmund L. Plant, Donald B. Plant, Henry C. Plant. Services at the S. H. Hines Co. funeral home, 2901 14th st. nw., on Saturday, June 30, at 1 p. m. Interment Cedar Hill Cemetery.

POOLE, CLARA B. On Tuesday, June 26, 1945, at Germantown, Md., Miss CLARA B. POOLE. Rests at Gartner's funeral home, Gaithersburg, Md. Requiem mass will be said for the repose of her soul on Thursday, June 28, at 9 a. m., at St. Martin's Church, Gaithersburg, Md. Interment St. Peter's Cemetery, Libertytown, Md.

PURDY, LEE ALLEN. At St. Petersburg, Fla., LEE ALLEN PURDY, beloved husband of Gloria M. Purdy, father of Annette L. Purdy and son of Mrs. J. Harve Purdy. Remains resting at the S. H. Hines Co. funeral home, 2901 14th st. nw., after 10 a. m. Friday, June 29. Services and interment private.

QUESENBERRY, KATHERINE J. On Wednesday, June 27, 1945, at her residence, 3237 Hiatt pl. nw., KATHERINE J. QUESENBERRY, wife of the late Charles R. Quesenberry and sister of Mrs. Simon McKimmie. Services at the S. H. Hines Co. funeral home, 2901 14th st. nw., on Friday, June 29, at 11:30 a. m. Interment private.

RUPERTIS, FREDERICK CHARLES. On Tuesday, June 26, 1945, FREDERICK CHARLES RUPERTIS of 6906 New Hampshire ave., Takoma Park, Md., beloved husband of Evelyn Carlton Rupertis; father of Arline and Frederick Rupertis and son of Mr. and Mrs. Joseph J. Friganti. Services at the S. H. Hines Co. funeral home, 2901 14th st. nw., on Thursday, June 28, at 3 p. m. Interment Rock Creek Cemetery.

SANTOS, IRENEO F., SR. On Tuesday, June 26, 1945, at Providence Hospital, IRENEO F. SANTOS, Sr., beloved husband of Elsie E. Santos and father of Ireneo F., Jr., Edward P. and Delmage G. Santos; nephew of D. Santos. Services at Chambers funeral home, 517 11th st. se., on Thursday, June 28, at 2:30 p. m. Relatives and friends invited. Interment Cedar Hill Cemetery.

SASSCER, CORA DODSEN. On Wednesday, June 27, 1945, at Ocean City, Md., CORA DODSEN SASSCER of 4826 Chevy Chase blvd., Chevy Chase, Md., beloved wife of Henry H. Sasscer, mother of Harrison Sasscer and sister of Capt. Edward N. Dodsen, USN. Remains resting at the S. H. Hines Co. funeral home, 2901 14th st. nw., until 10 a. m. Thursday. Funeral services will be held at St. Thomas Episcopal Church Friday, June 29, at 11 a. m. Interment Croom, Md.

SMITH, ELMA CATHERINE. Suddenly, on Sunday, June 24, 1945, at Casualty Hospital, ELMA CATHERINE SMITH (nee Messer), beloved wife of Lieut. Frank B. Smith, mother of Marcia Delores Smith, and sister of David, Frances and Dorothy Messer and Mrs. M. A. Sykes, Mrs. J. D. Jamerson and Helen Jefferson. Friends are invited to call at the Lee funeral home, 4th st. and Mass. ave. ne., where services will be held on Thursday, June 28, at 2 p. m. Interment Fort Lincoln Cemetery.

WILDING, ALBERT B. On Tuesday, June 26, 1945, at his residence, 829 Quackenbos st. nw., ALBERT B. WILDING, beloved husband of Ethyl M. Wilding and brother of William George, John F. and Louis A. Wilding, Mrs. Julia Sampson, Mrs. William Gattie, Mrs. Charles V. Knowles and Mrs. Herbert C. Tomlinson. Remains resting at the above residence until Friday, June 29, at 8:30 a. m. A mass will be offered at the Church of the Nativity, 6001 13th st. nw., at 9 a. m. Interment Mount Olivet Cemetery. Services by Chambers.

ZIMMERMAN, CATHERINE M. On Wednesday, June 27, 1945, at her residence, 5005 43d ave., Hyattsville, Md., CATHERINE M. ZIMMERMAN, beloved wife of John L. Zimmerman and mother of Mrs. Helen Holloran, Mrs. B. G. Wiens, Marcel and Gilbert Zimmerman and grandmother of Mrs. Robert Dillon, Urban Zimmerman and Val Holloran, S1/c, overseas. Remains resting at Gasch's funeral home, 4731 Baltimore ave., Hyattsville, Md., where services will be held on Friday, June 29, at 9:30 a. m., thence to St. Jerome's Catholic Church, Hyattsville, Md., where mass will be said at 10 a. m. Relatives and friends invited. Interment Fort Lincoln Cemetery.

—Deaths—

Announcements of Services by Chambers

Deceased	Undertaker
Binkert, Rena M.	W.W. Chambers Co.
Wilding, Albert B.	W.W. Chambers Co.
Santos, Ireneo F., Sr.	W.W. Chambers Co.
Ervin, Adelaide N.	W.W. Chambers Co.
Hogarty, Catherine	W.W. Chambers Co.
Perry, John W.	W.W. Chambers Co.
Engelhart, Christopher G.	W.W. Chambers Co.
Brenner, Martha	W.W. Chambers Co.
Fordan, Grace	W.W. Chambers Co.

Funeral Designs 2

GUDE BROS. CO., Florist
1212 F ST. N.W. NA. 4276.

Geo. C. Shaffer 900 14th ST. NW. Phone NA. 0106
Expressive Floral Tributes. Moderate prices. Open evenings and Sundays.

Funeral Directors 3

WM. WILLIAM LEE'S SONS CO.
FUNERAL DIRECTORS
CREMATORIUM

The Washington Post

CLASSIFIED ADVERTISING LOCAL RATES

For Washington and Points Within 25 Miles of the District of Columbia.

The following rates are for consecutive insertions:

Rates per line		1 time 26c	3 times 24c	7 times 21c	15 times 20c
Words	Lines				
10	2	$.52	$1.44	$2.94	$6.00
15	3	.78	2.16	4.41	9.00
20	4	1.04	2.88	5.88	12.00

Cash rates for Situations Wanted ads are one-half of the above rates.

The one-time rate applies on skip ads of irregular insertions. Minimum ad is two lines. 1 time, 52c.

OUT-OF-TOWN RATES

Ads from points more than 25 miles from the District of Columbia are: 1 time, 36c per line; 3 times, 35c per line; 7 times, 33c per line; 15 times, 31c per line. Count 5 words of 6 letters each to a line.

Cancellation Orders or Corrections before insertions cannot be made unless ordered before 6 p. m. daily or 3:30 p. m. Saturday for Sunday.

Phone NAtional 4200
Ask for an Ad Writer

Legal Notices 4

VOTING TRUST CERTIFICATE NO. NVC/013910 of the Baldwin Locomotive Works, of Philadelphia, Pennsylvania, dated October 12, 1937, and Subscription Warrant No. NW/08367 for purchase of 20 shares of $13 par value Baldwin Common Stock at $15 per share on or before SEPTEMBER 1, 1945, issued in the name of William Seagle, having been lost, notice is hereby given that application has been made for issue of new certificates. A suitable reward is offered for their return. William Seagle, Box 343, Wash. Post.

Official Notices 5

GOVERNMENT OF THE DISTRICT OF Columbia, Washington, June 21, 1945. Ordered: that the Traffic and Motor Vehicle Regulations of the District of Columbia, be, and the same are hereby amended as follows: Amend Part II, Article XIX, Section 76 (a) Northwest Section by adding the following: on Reservoir Road at 35th Street so as to stop Reservoir Road traffic; on Spring Road at 14th Street so as to stop Spring Road traffic. Amend Part II, Article XIX, Section 76 (b) Northeast Section by adding the following: on 12th Street at Michigan Avenue so as to stop 12th Street traffic. J. R. YOUNG, G. MASON, C. W. KUTZ, Commissioners, D. C.

Auction Sales 8

THOMAS DOWLING & CO., Auctioneers
931 H Street Northwest.

TRUSTEES' SALE OF A DWELLING NO. 122 53RD STREET, S.E.

By virtue of a certain deed of trust, duly recorded in Liber No. 8043 at folio 407 among the land records of the District of Columbia, and at the request of the party secured thereby, the undersigned trustees will sell, at public auction in front of the premises, on TUESDAY, THE 3RD DAY OF JULY, A. D. 1945, AT 11 O'CLOCK A. M., the following described land and premises, situate in the District of Columbia, and designated as and being Lot 57 in Square 5305 in the subdivision made by Home Construction Corporation, as per plat recorded in the Office of the Surveyor for the District of Columbia, in Liber 109, at Folio 177, known for purposes of taxation as 122 53rd Street, S.E.

TERMS: Sold subject to two prior deeds of trust, further particulars of which will be announced at time of sale; the purchase price above said trust to be paid in cash. A deposit of $300.00 required. Conveyancing, recording, etc., at the purchaser's cost. Terms to be complied with within 15 days, otherwise deposit forfeited and the property may be advertised and resold at the discretion of the trustees.

GEORGE G. JEFFERSON,
CHAS. K. BROWN, JR.,
June21,28,July 2. Trustees.

THOMAS DOWLING & CO., Auctioneers
931 H St. N.W.

TRUSTEES' SALE OF 614 Columbia Road N.W., two-story brick dwelling. By virtue of a certain deed of trust, duly recorded in Liber 7517 at folio 369 among the land records of the District of Columbia, and at the request of the party secured thereby, the undersigned trustees will sell at public auction at the office of Thomas Dowling & Co., 931 H Street N.W., on TUESDAY, THE 10TH DAY OF JULY, A. D. 1945, AT 3 O'CLOCK P. M., the following described land and premises, situate in the District of Columbia, and designated as being Lot Thirty-seven (37) in Square Three Thousand and Fifty-three (3053).

TERMS: Sold subject to a prior deed of trust for $3,859.26, further particulars of which will be announced at time of sale; the purchase price above said trust to be paid in cash. A deposit of $300 required. Conveyancing, recording, etc., at the purchaser's cost. Terms to be complied with within 15 days, otherwise deposit forfeited and the property may be advertised and resold at the discretion of the trustees.

JOSEPH A. SOLEM,
BEN L. FULLER,
28,jul5,10 Trustees.

Business Service 9

CAMERA REPAIRING
FULLER & d'ALBERT, INC.
NA. 4712. 815 10th St. N.W.

CEMENT AND STONE—Specializing in stone walls, flagstone. Jerry, AT. 9266.

HOME REMODELING and repairs; attics, porches, cement work, fencing, etc.; free estimate, day or eves. Kensington 221-J.

PAPERING AND PAINTING—Immediate service. E. R. FLETCHER, HO. 2344.

PAPERING and painting, A-1 work; estimates free. Call Mr. Beckett, DU. 4053.

WATCH REPAIR—3-day service, specialist any make, Swiss, Amer. Irvin Watch Co., 905½ D nw. DI. 3476. Open eves.

Lost and Found 10

ANYONE finding a billfold belonging to Roland J. Brown please return to asst. manager at the Washington Hotel as it contains papers that are very valuable to me. Reward.

BOSTON female, seal with white; vic. Fort Foote, Md. Name Penelope. Reward. FR. 4491 or LOcust 7037.

DIAMOND sapphire bracelet June 26 between National Gallery and Julius Garfinckel's, between 3 p. m. and 6 p. m. Reward. Hollingshead, 4913 Mass. ave. nw.

DOG, tan and white, 20 lbs., Park-Fairfax. Alex. area, June 8. Children's pet. Reward. TE. 7845.

FOUND—Bag containing bathing suits and accessories in D. C. dept. store, June 20. GL. 5298.

MAROON EVERSHARP PEN, 18th and G sts. nw., or on L-2 bus; sentimental value; reward. Miss Bowman, MI. 9420.

PAST matron Eastern Star jewel, vic. New York ave. and 13th st. Reward. Lynch, NA. 1031.

WARDROBE BAG, lady's airplane luggage, beige with white stripes; lost Union Station approximity, 1 a. m., June 25. Reward. ME. 4187 or RE. 6700, Ext. 2271.

LOST—One cuff link, fashioned of two gold rings, one yellow, one white. If found, please call NA. 4300, Ext. 206.

LOST—Small black zipper bag, left in cab, Union Station to Navy Dept., a. m., 25th. Reward. Phone RE. 7400, Ext. 2423. Lee.

LOST—Dog, Eskimo spitz, male, white with brown spots. Reward. RA. 6435 after 6 p. m.

LOST—Pink rim glasses, in vicinity of Old Dominion Drive, Arlington, Va. Phone TEmple 1995.

LOST—Black and red billfold, contained currency and valuables. Return to Miss Vivian Hays, 1349 Columbia rd., or phone ADams 9505. Reward.

Personals 11

CASH advanced on pawn tickets, diamonds, watches, jewelry, silverware and antiques. LIVINGSTON & CO. 1423 H st. nw. ME. 3440. Diamonds appraised.

NEED MONEY?
CALL MRS. LARMER, CH. 2444.

MEN, WOMEN! WEAK, OLD, EXHAUSTED? Want to feel younger? Ostrex Tonic Tablets pep up bodies, old solely because lacking iron. Trial size only 35c. At all druggists.

MOTHER, employed daughter, to share house, Silver Spring business couple, gratis, exchange light services mother; no washing, cooking. Box 241, Post.

WILL the person who phoned HO. 6880 concerning a watch that was found, please phone again Thurs. evening bet. 6 and 9. Liberal reward.

WANTED—Ride to Houston, Tex., by non-driver. SH. 5864.

Instructions 12

AIRPLANE FLYING INSTRUCTION. FOR DETAILS CALL CONGRESSIONAL AIRPORT, OL. 8888. or HYDE FIELD, SP. 0888.

Help, Men 15

All persons to be hired in this area, must be referred by the local United States Employment Service Office, unless the specific advertisement indicates otherwise.

AIRLINE, permanent, interesting work, cabin service agent. Afternoon shift. Apply United Air Lines, Room 124, Terminal Bldg., Washington National Airport.

ASST. MANAGER for new bowling alleys; experience not necessary; excellent opportunity to learn bowling-alley business. See Mr. Hawkins after 6 p. m., at the Greenway Bowling Alleys, 3340 E. Cap. st.

ASSISTANT MANAGER for a busy housewares department in one of Washington's leading department stores. Opportunity for rapid promotion. Address reply to Box M-277, Washington Post.

ASSISTANT RESTAURANT MANAGERS. Large Eastern chain will train; no experience necessary, permanent position, now and after the war; age 35 or under; high school education; starting salary $2,400 yearly plus bonus; excellent opportunity for rapid advancement. Write Box 301, Washington Post.

AUTO BODY MAN, mechanics and painters to work, Chevrolet dealer. Excellent salary and commission; permanent postwar job. Chevy Chase Motor Co., 7725 Wis. ave. nw. WI. 1635.

AUTOMOBILE MECHANICS—We have openings for men at top wages. Good hours; permanent positions; excellent working conditions. Classified a critical industry by WMC. See Mr. Williams, Stewart Motors, 6th and N. Y. ave. nw.

AUTO BODY MEN—Mechanics, painters and car washers. Top earnings, 5½ days, perm. employment. McMahon Chevrolet, 6323 Georgia ave.

AUTO MECHANICS—2 good mechanics needed at once for critical industry; permanent jobs with excellent earnings for experienced men who desire to take full advantage of present conditions and postwar opportunities. See Mr. Dillon, Barry-Pate & Addison, 1522 14th st. nw.

AUTO MECHANICS (3) for Cadillac and Oldsmobile service; excellent earnings, 5-day week, critical industry. See Mr. Little, Capitol Cadillac Co., 1222 22d st. nw. NA. 3300.

AUTO REPAIRMAN, colored, to repair ambulances, hearses and funeral cars. Need not be first class mechanic. Apply Chambers Garage, Mr. Ralph King, manager, 904 Barry pl. nw.

AUTO MECHANICS, body man and stockroom clerk. Excellent working conditions, good salaries. See Mr. Collins, Arlington Motor Co., 1917 N. Moore st., Arlington, Va.

BAR PORTER, experienced; good pay. Apply Employment Office, Willard Hotel, 14th and Penna. ave. nw.

BARBER wanted for Sat. and Sun; permanent if desirable. 1114 14th st. nw.

BARBER, sober; guarantee $60 week. 131 15th st. ne. (Union barber shop.)

BARBER—Steady, $60 guarantee and commission. Mullin's Barber Shop, 2204 4th st. ne. Phone AD. 4953.

BARBER—$100 wk. up, 75c h. c.; no license reqd. OXford 2236, 930 S. Fillmore st., Arlington, Va.

BARBER—Good earnings, salary and commission. Apply in person to barber shop, Hotel Washington, 15th and Penna. ave. nw.

BARBER—$50 guarantee, 60% over $70; license not necessary. Naval Air Station, Anacostia, D. C.

BARBER wanted, 3 days week; guarantee $60. 2806 Nichols ave. se. Call TR. 8803, for Mr. Heath.

BARBER WANTED, 8:30 to 6:30, ½ day off week; can make $80 without any trouble. 1211 Good Hope rd. se. LI. 7047.

BARBER TO MANAGE SHOP. Apply 623 Pennsylvania ave. nw.

BARBERS—3; very busy shop; can earn $75 to $90 per wk. plus tips; hours 8 a. m. to 6 p. m., 1 day off a week if you like; cold air system, pleasant working hours. For information and interview call Mrs. Abbott, GL. 3029, 7 p. m. to 9 p. m.

BARBER, steady, no license required. All shaves 75c. Bus at 11th and E nw. Apply 4811 Arlington Forest Shopping Center.

BARBERS wanted (2). Must be 1st class and steady. Guarantee $80. Digal's Barber Shop, 704 13th st. nw.

BARBERS (3), steady; $70 guar. an comm. 437 9th st. nw. EX. 7454.

BARTENDERS—Apply employment office, Willard Hotel, 14th and Penna. ave. nw.

BOOKKEEPER, knowledge of typing preferred but not essential; salary commensurate with qualifications; 5-day week. Phone SH. 6195, Room 203, 23 Carroll ave., Takoma Park, Md.

BOYS, AGE 16 AND OVER, with and without bicycles, to work as messengers delivering important telegrams in late afternoon and evening; uniforms furnished free. Apply Room 200, Western Union, 1317 New York ave. nw.

BOYS, 16 and over, for inserting papers on Saturday night and three other nights a week. Apply Mr. Carson, 4711 Hampden Lane, Bethesda, Md., between 4 p. m. and 8 p. m.

BRICKLAYERS for large housing project in District; steady employment. See superintendent, Graham Construction Co., Sheriff rd. and Division ave. ne.

BRICKLAYERS wanted immediately; union; long job; 6-day week; time and half on Saturdays. Call Mr. Perecoy, UN. 4852 or Falls Church 2659.

BRICKLAYERS for housing project at Division ave. and Sheriff rd. ne. Apply superintendent on job, Graham Construction Co.

BUS BOY (colored) to work in high-class seafood restaurant; top wages, including meals; must be 18 years of age or over. Apply Personnel Office, O'Donnell's Sea Grill, 1207 E st. nw.

BUS, STREETCAR OPERATORS—Average earnings up to $60 per week; essential work, postwar future with promotional opportunities; experience not necessary, training paid for, plenty of work, paid vacations, free transportation; congenial fellow workers. Many other well-paid jobs open. Apply weekday mornings, Capital Transit Co., 36th and Prospect ave. nw., Georgetown. Take Route No. 20, Cabin John streetcar, to the door. Hiring arrangements approved.

BUTCHER, reliable, experienced; good pay, pleasant working conditions. Franklin Market, 7th and Franklin sts. ne.

BUTCHER (meat)—Apply in person to chef, Hotel Washington, 15th and Penna. ave. nw.

CAR CLEANERS needed by The Pullman Company. Apply at once to Mr. Richardson, Room 301, Union Station, or Railroad Retirement Board, 301 G st. nw.

CAR WASHERS AND PORTERS. Apply daily, Gulf Oil Corp., 14th and L sts. nw.

CARPENTERS (FRAMERS) for large housing project in District. Apply superintendent, Graham Construction Co., Sheriff rd. and Division ave. ne.

CARPENTERS—Immediate openings. Apply at once, Employment Office, 9th floor, 9:30 to 6 daily; 12:30 to 9 Thursday. Woodward & Lothrop.

CARPENTERS—First class only, for large construction project. Good wages and long job. See Mr. Graninger, 4703 Benning rd. se.

CARPENTERS, SPRAY PAINTERS AND GLAZIERS, urgent war work, good pay, ample opportunity for overtime. Apply in person at U. S. Employment Service, Colesville rd., at Georgia ave., Silver Spring, Md.

CHECKER'S HELPER for night work in food warehouse, beginning at 5:30 p. m.; employment now and in the postwar future to good, steady worker; essential work. Safeway Employment Office, 1845 4th st. ne. Hiring arrangements approved.

CHEF, experienced; excellent pay; Sundays off. Arundel's Restaurant, 653 Penna. ave. se.

CHEFS, COOKS, BAKERS—Good salary and meals; no waiting. Washington Restaurant Assn., 2003 Eye st. nw. No fees.

CLEANERS—Nights, 2 to 10 and 6 to 12. Apply employment office, Willard Hotel, 14th and Penna. ave. nw.

CLERK TYPISTS, excellent opportunities. For British Missions, 1107 16th st. nw. Apply all week. Employment Office, Monday through Friday, 9-6; Sat., 9-1. Hiring arrangements approved.

CONTROLLER—A D. C. research corporation, having several industrial equipment divisions, requires an experienced controller of high caliber and strong personality, capable of initiating and enforcing measures of safety, efficiency and economy. Must be fully conversant with corporate tax problems and pertinent legal requirement, the preparation and filing of returns and renegotiations; also supervising the maintenance of adequate records and necessary audits. Compensation measured by capability and experience. State qualifications and references in full. Box 333, Washington Post.

COOKS AND WAITERS—Excellent opportunity. The Pullman Company. Apply to Mr. Richardson, Room 401, Union Station, or Railroad Retirement Board, 301 G st. nw.

2ND COOK, experienced. Apply Employment Office, Willard Hotel, 14th st. and Penna. ave. nw.

COUNTERMEN—Essential job. Get in touch with Little Tavern Shops, Inc., Famous for Hamburgers. SL. 6600, during office hours.

COUNTERMEN, WHITE—Good salary and meals; no waiting. Washington Restaurant Assn., 2003 Eye st. nw. No fees.

DISHWASHERS & KITCHEN HELPERS, 100 wanted at once; good wages and meals; no waiting. Washington Restaurant Assn., 2003 Eye st. nw. No fees.

DISHWASHERS—Apply employment office, Willard Hotel, 14th & Penn. ave. nw.

DISHWASHER, colored, regular 8-hour day; no Sunday work; salary to start $30 week and meals; steady advancement to $37.50 week if satisfactory. Apply at 511 14th st. nw.

DISTRICT MANAGERS—We need several men with cars who are interested in full-time positions. These positions are for men who want to learn newspaper circulation work and who don't want a routine job. Car allowance. The Washington Post Employment Office, 1337 E st. nw., Room 406.

DRAFTSMAN, structural and miscellaneous, experienced, pleasant surroundings and best wages. Atlas Machine and Iron Works, 1252 Jefferson Davis Highway, Arlington, Va. GL. 4700.

DRAFTSMAN-DESIGNER for store architect, experienced with retail store department layout or fixture detailing desirable but not essential; permanent position, pleasant working conditions in the present and postwar future to the right person. Apply personnel office, 2nd fl., The Hecht Co., F st. at 7th.

DRAFTSMEN for local war industry, capable of original layout and detail work of electronic equipment. Substantial future for those qualifying. For appointment call WA. 9200.

DRIVERS—Good pay, excellent opportunity. 3423 Conn. ave.

DRIVER, colored, experienced in grocery line. Good salary. Good working conditions. Cathedral Super Market, 3000 Conn. ave. CO. 4760.

DRIVER-SALESMEN — Six-day week, minimum $43.50 plus bonus and commission, 2 weeks' vacation; essential work; paid while learning. Apply to Mr. Dove, 9 a. m. to 5 p. m. Embassy Dairy, Inc., 1620 First st. nw.

DRIVERS—$190.37 month; time and half overtime. Essential critical work. Apply W. L. Collins, employment office, Railway Express Agency, 2nd and Eye sts. ne.

ELECTRIC REPAIRMEN—If you are handy with tools, here is an opportunity to put your skill in a highly essential industry; immediate, full-time openings in long-established Pullman Company. Apply at once to Mr. Richardson, Room 401, Union Station, or Railroad Retirement Board, 301 G st. nw.

ELEVATOR OPERATORS (white)—Apply employment office, Willard Hotel, 14th and Penna. ave. nw.

EMBALMER—Modern, long-established and well-known Virginia Funeral Home desires to employ capable and experienced embalmer with Virginia license preferred. Permanent and well paying position with good working conditions. Replies will be treated in strict confidence. Will pay expenses for personal interview. In reply please state qualifications and experience. Box M-279, Washington Post.

ENGINEERS AND DRAFTSMEN (mechanical, electrical, structural)—We have openings for capable engineers and draftsmen in the following branches of engineering — MECHANICAL — power plants, heating systems, process piping, conveying systems, plumbing, machine design. ELECTRICAL—industrial lighting, power distribution, and electronic applications. STRUCTURAL—industrial buildings, power plants and miscellaneous structures of steel and reinforced concrete. Vital war plants important to the United States Government under high priority ratings and for postwar civilian work. Recent graduates will be considered. Applicants must conform with War Manpower regulations. THE AUSTIN COMPANY, 1130 Barr Building, Washington 6, D. C.

EXPRESS HANDLERS—$36.46 for 44 hours, time and half over 44 hours, essential work, critical industry. Apply Mr. Collins, 8 a. m. to 4 p. m. Railway Express Agency, 2nd and Eye sts. ne.

FRY COOK, white or colored; permanent position; top salary. Apply chef, Carlton Hotel, 16th and K sts. nw.

GROCERY CLERK, experienced; good pay, pleasant working conditions. Franklin Market, 7th and Franklin sts. ne.

GROCERY CLERKS—Good pay, pleasant conditions. Apply 3423 Conn. ave.

HOTEL ROOM CLERK — Afternoon watch. See Mr. Mott, Hotel Houston, 910 E st. nw.

HOUSEMAN—Colored, day or evening work; pleasant working conditions. Apply housekeeper. Wardman Park Hotel, Conn. ave. & Woodley rd. nw.

INVESTIGATOR, with automobile; satisfactory salary and car allowance; permanent position. Dun & Bradstreet, Inc. Mr. Holland, Washington Bldg.

IRON SHOP WORKERS, assembly men, punch and drill hands, welders and helpers, modern plant; good working conditions, best wages. Atlas Machine & Iron Works, 1252 Jefferson Davis hwy., Arlington, Va. GL. 4700.

INSERTERS—Earn a little extra money. Saturday night work and a few hours work two other nights a week. Apply Mr. Hoffman, 1828 Wisconsin ave. nw., between 4 p. m. and 9 p. m.

INSPECTOR, assistant to the chief inspector; must be over 30 years old and have machinist experience or knowledge of machined parts and use of set gauges; must be capable of supervision to give instructions and training in use of gauges; immediate employment. Apply in person. Air-Track Manufacturing Co., 5009 Calvert rd., College Park, Md.

JANITOR, 5th class engineer, license, references, married, no children; excellent salary and quarters. Apply Room 1032, 1511 K st. nw.

KITCHEN PORTERS, runners and cleaners, full or part time, day or evening work. Apply Steward, Carlton Hotel, 16th and K sts. nw.

KITCHEN PORTERS — Runners and cleaners; day and night work. Apply steward, Wardman Park Hotel, Conn. ave. and Woodley rd. nw.

LABORATORY ASSISTANT for local radio industry; excellent opportunity for those having knowledge of the fundamentals of radio, the nomenclature and characteristics of radio parts, the ability to lay out engineering models and ability to perform prescribed tests. Appointment by calling WA. 9200.

LABORERS—For grading, large construction project; good wages, long job. See Mr. Graninger, 4703 Benning rd. se.

LAYOUT MEN, structural and miscellaneous experience, modern plant; good working conditions, best wages. Atlas Machine & Iron Works, 1252 Jefferson Davis hwy., Arlington, Va. GL. 4700.

LOBBY BOY, over 18. Apply employment office Willard Hotel, 14th and Penna. ave. nw.

MACHINISTS, all-around journeyman; modern plant; good working conditions; excellent wages. Atlas Machine and Iron Works, 1252 Jefferson Davis Highway, Arlington, Va. GL. 4700.

MACHINE SHOP HELP—Experienced and inexperienced; shear operators, press operators, spot welding, kick press operators, saw operators and shop helpers; good pay. Call in person. Air Track Manufacturing Co., 5009 Calvert rd., College Park, Md.

MAN, colored, wanted for liquor store. Good pay, steady work. 300 Kennedy st. nw.

MAN, ex-service or one not engaged in war work for perm. peacetime position with good future and advancement in apparel business. Personality and initiative to meet public more important than experience. Start about $60 week. Rapid increases to $75. Apply 1427 Eye st. nw., Room 205, 11 to 5 p. m.

MAN—Perhaps you are seeking an opportunity to become associated with a large local real estate company of outstanding reputation. This is an excellent opportunity to become permanently and happily associated with an organization with which you will have every chance to learn the real estate business. This is a salaried position and your opportunity for advancement is in direct ratio to your ability and effort. Reply in own handwriting, stating education and business experience, as well as all other pertinent information. Box 294, Wash. Post.

MAN wanted to mow lawn; Friday, Saturday or Sunday, at $1 an hour; 7 hours minimum. Call SH. 5090. Burnt Mills Hills, Md.

MAN to act as Store Detective. Apply, Goldenberg's, 7th & K sts. nw.

MECHANICS, general maintenance and repair; essential work, good salary, permanent position. Mr. Hogan, Hot Shoppes, Inc., RA. 1000.

MECHANIC'S helper; splendid opportunity; good pay, good working conditions. Bernard's Garage, rear 1219 13th st. nw.

MECHANICS' HELPERS—Apply Greyhound Garage, 1345 New York ave. nw.

MECHANICS WANTED—Apply at once to Mr. Richardson, The Pullman Company, Room 401, Union Station, or Railroad Retirement Board, 301 G st. nw.

MEN to work in dry-cleaning plant. No experience necessary. 435 R st. nw.

MEN (colored) to work full time in pressroom, day and night work. Judd & Detweiler, Inc., Eckington place and Florida ave. ne.

MEN, age 16-50, for service station attendants and assistant managers. Good salary to start, extra pay for experience. Commission on individual sales and time and ½ for overtime. All positions available are permanent and should be considered for the future. Apply daily, Gulf Oil Co., 14th and L sts. nw., or call J. K. Cave, LI. 1400.

MEN—No experience necessary. Milk routes, plant work. Good wages, pleasant working conditions. Apply Mr. Wright, WA. 1084. Maryland Farms Dairy, 38th and Perry pl., Brentwood, Md.

MEN—Earn a little extra money. Saturday night work and a few hours two other nights a week inserting papers. Apply Mr. Cartner, 2443 18th st. nw., between 4 and 8 p. m.

MEN, COLORED—All types restaurant work; excellent salary and meals; no fees. Washington Restaurant Assn., 2003 Eye st. nw. No waiting.

MESSENGER, age 16 to 20; salary, $130 mo. Apply Room 400, Tower Bldg., 14th and K sts. nw. Do not phone.

MESSENGER (part time); dependable boy who can work from 5 p. m. to 9 p. m., Mon. thru Sat. Apply A. Adams, 1337 E st. nw., Room 406.

PERSONNEL ASSISTANT, law student or other person interested in labor relations field for future; experience unnecessary but must have an interest in people and the problems of personnel management. Give details of education, experience and salary required. Write Box 331, Washington Post.

PHARMACIST—Permanent position with postwar future assured. Excellent salary and hours. Kenesaw Pharmacy, 3060 Mt. Pleasant st. nw.

PLANT WORKERS AND ROUTE HELPERS needed at Chestnut Farms Dairy. Apply in person, Room 321, 2535 Pennsylvania ave. nw. Hiring arrangements approved.

PLASTERERS, long job on school work; nonunion; $14 per day. E. E. Lyons, contractor. Call Falls Church 2880-J.

PLUMBERS for large housing project in District; steady employment. See superintendent, Graham Construction Co., Sheriff rd. and Division ave. ne.

PORTER, barber shop experience; can make $35 to $45 per week. 714 14th st. nw.

PORTERS—Apply at once, employment office, 9th floor, Woodward & Lothrop, 9:30 to 6 daily; 12:30 to 9 Thursday.

PRESSER, wool experienced, good salary, good working conditions. Fort Carroll Cleaners, 3707 Nichols ave. se.

RADIO ENGINEERS needed now by local essential war industry with interesting possibilities and future in well established electronic industry; experience in designing and layout of radio communications and navigation systems for aircraft, marine and other special appliances. For appointment call WA. 9200.

RADIO TECHNICIANS—The war isn't over; we are building electronic ordnance equipment to smother Hirohito and need good men with real radio construction and repair experience, not just war training alone. Must know how to build and test receivers, amplifiers, transmitters and specific test equipment; work from diagrams, make own layouts, build equipment and shoot trouble on your own work, on devices that will add to your knowledge and challenge your imagination. If you want to use both your head and your hands where your work will do the most good in finishing off the Nips, this is it. We want capable, steady radiomen, no floaters, no triflers. Bowen & Co., 4712 Bethesda ave., Bethesda, Md. Hiring arrangements approved.

REAL ESTATE SALESMEN for active realtor organization; must have own car. Call Mr. Carl for interview, Arlington Realty Co. GL. 1900.

REFRIGERATOR MAN (white), must have car; experienced in repairs to domestic refrigerators. Good salary and working conditions. Apply Mr. Baister, 9-11 a. m. and 4-5 p. m. Cafritz, 1404 K st. nw. DI. 9080.

REFRIGERATION MECHANICS—Excellent opportunity with knowledge of air conditioning and refrigeration; essential work, good salary, permanent position. Mr. Hogan, Hot Shoppes, Inc., RA. 1000.

RESEARCH ECONOMIST—High salary. Atlas Agency, Atlas Bldg., 9th & F nw.

ROOM CLERK, experienced for 150-room hotel. Excellent working conditions; good surroundings, good salary. Must come well recommended. Box 306. Wash. Post.

ROUTE MEN for established milk routes. Average salary $60 per week or more. Good daytime hours and excellent working conditions. Apply in person. Room 321, Chestnut Farms Dairy, 2535 Penn. ave. nw. Hiring arrangements approved.

SALESMEN, experienced, men's clothing and furnishings; good salary and positions permanent. Livingston's, 908 7th st. nw.

SERVICE ELEVATOR OPERATOR, colored; good pay and meals. Apply employment office, Willard Hotel, 14th and Penna. ave. nw.

SHOW CARD WRITER—Full or part time. Apply Mr. Wyatt, The 7 Hahn Shoe Stores, 7th & K sts. nw.

SHOE SALESMEN—Earn extra dollars, part time. Frank's Footwear, 3010 14th st. nw. Phone ADams 5266.

SHOE SALESMEN—Men experienced in selling men's shoes. Excellent opportunity for a former service man. Permanent position, good salary, pleasant working conditions. Apply Mr. Seigel, 14th & G sts. nw., or Mr. Gottlieb, 3212 14th st. nw. Hahn Shoe Stores.

STORE CLERKS—No exper. nec.; steady work. Apply Clothes Doctor, 3108 M st. nw.

STUFFERS—Earn a little extra money. Saturday night work and a few hours work two other nights a week. Apply Mr. Woodard, 4801 Wisconsin ave. nw., between 4 p. m. and 8 p. m.

TAILOR for men's alteration dept. Apply employment office, 4th floor, Lansburgh & Bro., 7th, 8th and E sts. nw.

TEACHERS NEEDED for fall positions; public and private schools; excellent salaries; splendid opportunities. Adams Teachers Agency, 204 Colorado Building, 14th and G sts. nw.

TRUCK DRIVER (colored), local experience. Apply 1021 7th st. nw.

WATCHMAN—Large construction project; good wages, long job. See Mr. Graninger, 4703 Benning rd. se.

WAITERS (colored) for seafood restaurant; only dependable men need apply; excellent working conditions; meals included. Apply Personnel Office, O'Donnell's Sea Grill, 1207 E st. nw.

WAITERS (colored), day work. Good pay. Apply Elks Club, 919 H st. nw.

WINDOW WASHERS, colored. No experience necessary. Will be paid while training. Apply employment office 9th floor, Woodward & Lothrop, 9:30 to 6 daily; 12:30 to 9 Thursday.

WASH MAN'S HELPER, colored; no experience necessary; $27 wk. plus time and half overtime, 3 meals per day. Apply in person, laundry manager, Hotel Washington, 15th and Pennsylvania ave. nw.

WATCHMAKERS, immediate openings. Apply employment office, 9th floor, Woodward & Lothrop, 9:30 to 6 daily; 12:30 to 9 Thursday.

WELDER (acetylene), exper. on cast iron, postwar position. Apply Camden Welding, 6th and Mechanic sts., Camden, N. J.

YOUNG MAN, veteran preferred, high school education; retail salesman, engineering and drafting material. Muth, 710 13th st. nw.

APPLY AT ONCE—3 auto body and fender men; earnings unlimited; clean, light and cool shop; pleasant working conditions, 5-day week. Apply Mr. Little, Capitol Cadillac Co., 1222 22d st. nw. NA. 3300.

EXTRA WORK—Night telephone soliciting; hours from 6 to 9; interesting work; good working conditions; salary and bonus. Apply A. Adams, 1337 E st. nw., Room 406.

PART-TIME CLERK—Here's an interesting job; general clerical work; hours from 5 p. m. to 9 p. m., Monday thru Friday; 2 p. m. to 9 p. m. on Saturday. Apply A. Adams, 1337 E st. nw., Room 406.

ESSENTIAL WAR JOBS on railroads; brakemen, car repairmen, electricians, helpers, all types), machinists, pullman porters, stenographers; WMC regulations; free employment service. Apply 9 a. m. to 4 p. m., U. S. Railroad Retirement Board, 301 G st. nw.

EXTRA WORK—Inserters needed in our branch offices. Saturday night work and a few hours work one or two other nights during the week. Apply The Washington Post, Employment Office, 1337 E st. nw., Room 406.

PART-TIME WORK—You can earn $50 to $100 per month extra and at the same time help in the war effort by learning to operate a streetcar or bus. Experience not necessary. We teach you and pay you while learning. Training may be taken during free hours, Sunday work not compulsory. Need men for part-time work able to report for work weekdays between 6 a. m. and 7:30 a. m. and then work for several hours at least 3 mornings per week. Also those able to report between 3 and 5 p. m. and work at least 3 or 4 hours at a time at least 3 afternoons or evenings a week. Apply weekday mornings, Capital Transit Co., 36th and Prospect ave. nw., Georgetown, or Thursday evening, 6 to 8, at Room 221, second floor, 1416 F st. nw., next door to Willard Hotel. Hiring arrangements approved.

A GOOD opportunity for bright boy to learn automobile business. Must have driver's license. Good salary to start. See Mr. Sterling, McMahon Chevrolet, 6323 Georgia ave.

Help, Women 16

AIRLINE needs girls, 20 to 30, to train as reservation agents. If release available, apply in person weekdays, 9 to 3; Saturdays, 9 to 12. Pennsylvania Central Airlines, Hangar No. 3, Washington National Airport. Hiring arrangements approved.

ALTERATION HAND, experienced on ladies' dresses; permanent position, good salary, pleasant working conditions. Apply Raleigh Haberdasher, Room 335, 1320 F st. nw.

AMERICAN RED CROSS, D. C. Chapter, stenographer, clerk-typist; dictaphone operator, 5½ day wk. Phone RE. 5275.

ART DEPT. CLERK—Full time, good hours, no night work. Experience not necessary. Apply 710 13th st. nw., or call NA. 6386.

ASSEMBLERS and inspectors needed at once. No experience necessary; one of war's critical items; pleasant working conditions; good pay and advancement. Call in person. Air-Track Manufacturing Co., 5009 Calvert rd., College Park, Md.

ASSISTANT COUNTER manager, white, $26.40 per week, uniforms and meals; hours, 8:30 a. m. to 4:30 p. m. Call TA. 5080, between 9 a. m. and 4 p. m. Poppino's, 3101 14th st. nw.

ASSISTANT food controller, experienced; excellent opportunity for advancement; good salary. See Mr. Gray, auditing office, Carlton Hotel, 16th and K sts. nw.

ASSISTANT HOUSEKEEPER — Experienced in hotel work. Apply employment office, Willard Hotel, 14th and Pennsylvania ave. nw.

BATH MAIDS AND MAIDS—Apply Employment Office, Willard Hotel, 14th st. and Penna. ave. nw.

BEAUTY OPERATORS (3), $10 day and commission. Apply 3009 14th st. nw.

BEAUTY OPERATORS, immediate openings. Apply employment office, 9th floor, Woodward & Lothrop, 9:30 to 6 daily; 12:30 to 9 Thursday.

BOOKKEEPER-TYPISTS, $40 to $50; teletype operator, $179 mo.; PBX operator, day work, $169; Bookkeeper, mach. supervisor, $204 mo. Atlas Agency, Atlas Bldg., 9th and F sts. nw.

BOOKKEEPERS, $50 wk., retail estab., perm. future. Photostat oper., 5½-da., $40; telephone clerk, under 30, $40; typist-stencil cutter, 5½-da., $40; payroll clerk, perm., $40 wk. See Miss Reed, NA. 6059. Personnel Service, 1311 G. Next Epiphany Church.

BOOKKEEPER—For permanent position in the insurance department of real estate office. Must be experienced. One having insurance bookkeeping experience preferred. Phone Mr. Quinter or Mr. James Rust for appointment. H. L. Rust Co., 1001 15th st. nw., NA. 8100.

BOOKKEEPER—Old established local company desires experienced bookkeeper who must also be fair typist; salary $1,900 per year to start in addition to other valuable considerations, with ample opportunity for advancement. Reply in own handwriting, giving past experience. All replies considered confidential until after interview. Box 295, Post.

BUS GIRLS-DISHWASHERS—Day or night work; experience not necessary; meals and uniforms furnished. Good salary. Excellent working conditions. Apply in person, Thompson's Restaurant Personnel Office, 9th and E sts. nw., 3rd floor.

CAFETERIA WORKERS—No experience necessary. Earnings at start, $24.70 for 48-hour week. Apply Employment Office, 722 12th st. nw., Mon. thru Fri., 8:30 a. m. to 5 p. m.; Sat., 8:30 a. m. to 5 p. m. The Chesapeake & Potomac Telephone Company. Hiring arrangements approved by WMC.

CAFETERIA employment (young white ladies), floor and counter work; excellent opportunity to learn the cafeteria business in one of Washington's finest cafeterias. Regular hours, no Sunday work. Salary to start $30 a week and meals, uniforms furnished. Steady advancement if satisfactory. Phone DI. 9250 for appointment.

CAFETERIA WORKERS, women, white, equal to a $2,000-year job; experience not necessary. Sholl's Cafeteria, 1032 Conn. ave.

CASHIER for day work. Must have knowledge of typing. Good salary, Sundays off. Apply Vick's Restaurant, 1143 Conn. ave.

CASHIER, DAY, hours 10 to 5:30; salary $35 week; references required. Apply Clark's, Inc., 705 14th st. nw.

CASHIER OR CLERK-TYPIST—The Mayer Furniture Co. desires the services of an intelligent 17-year-old girl. This is an excellent opportunity for a young lady who is willing to apply herself to learn office procedure and methods from every angle. Mayer & Co., 421 7th st. nw.

CASHIER—WRAPPERS—Apply personnel office, Jelleff's, 1214-1220 F st. nw.

CASHIER—Experienced, ex-service women preferred, permanent position, pleasant working conditions, good salary. Apply Hahn Shoe Store. Mr. Siegal, 14th and G sts. nw.

CASHIERS, experience not essential, we will train you. 1111 E st. nw., 416 7th st. nw., 3124 14th st. nw.

CASHIER for cocktail lounge; part time, 3 to 7 p. m. Apply Employment Office, Willard Hotel, 14th and Penn. ave. nw.

CASHIERS, high school graduates, 25 to 45, married only, willing to work afternoon and evening shift, if necessary as late as midnight; considerable standing involved; full-time position, straight 8-hour shift, 6-day, 48-hour week, Sundays off; about $150 per month to start, with assured advancement; vacancies in all parts of the city. Apply in person employment office, Room 318, Capital Transit Co., 36th and Prospect ave. nw., Georgetown. Take Route 20, Glen Echo or Cabin John streetcar. Hiring arrangements approved.

CHARWOMEN, immediate openings. Employment office, 9th floor, Woodward & Lothrop, 9:30 to 6 daily; 12:30 to 9 Thursday.

CHECKER, experienced, good salary, good working conditions. Cathedral Super Market, 3000 Conn. ave. CO. 4760.

CIVIL SERVICE bonus, courses. Boyd School, 1333 F st. NA. 2338.

CLEANERS (colored). Apply in person to housekeeper, Hotel Washington, 15th and Penna. ave. nw.

CHILDREN'S WEAR MANAGER, nationally known Lerner Shops, now opening a children's wear department in their F st., Washington, shop, require the services of an energetic woman, thoroughly experienced in the handling and managing of a children's wear department; beautiful new department. Excellent opportunity. Call Mr. Hoff, DI. 3088, for appointment. Lerner Shops, 1111 F st. nw.

CLERICAL WORKER, sales audit department; experienced in general office work or will train bright beginner who is good at figures. Apply employment office, 6th floor, the Palais Royal, 11th and G.

CLERK; salary $146 mo.; in mail and file branch. Apply Room 400, Tower Bldg., 14th and K sts. nw. Do not phone.

CLERK with knowledge of typing; pleasant, steady position with opportunity to advance. Apply Mr. Corish, credit office, Mayflower Hotel, Conn. ave. at De Sales st. nw.

CLERK TYPISTS, excellent opportunities. For British Missions, 1107 16th st. nw. Apply all week. Employment Office, Monday through Friday, 9-6; Sat., 9-1. Hiring arrangements approved.

CLERK-TYPIST, local branch of national motion picture company has opening for clerk-typist with some knowledge of bookkeeping; pleasant working conditions; 40-hour week; interesting work. Apply United Artists Corp., 924 New Jersey ave. nw.

CLERK-TYPIST—Interesting work on a newspaper; nice working conditions; good hours; five and a half day week. Apply A. Adams, 1337 E st. nw., Room 406.

CLERK-TYPIST — Saturday afternoons off; salary $150 to $175, according to experience; excellent postwar future. In reply give age, religion and experience if any. Box 302, Washington Post.

CLERK-TYPIST
PERMANENT POSITION, 40-HOUR WK.
20th CENTURY FOX FILM CORP.
932 New Jersey Ave. N.W.

COMPTOMETER COURSES, easy, short; big salaries; new classes starting now. Boyd School, 1333 F st. NA. 2340.

COMPTOMETER OPERATOR, statistical dept.; excel. opportunity and good salary. Perm. position. Apply employment office, 6th flr., The Palais Royal, 11th & G sts.

COMPTOMETER OPERATOR—Opportunity for permanent position with essential organization; good starting salary with opportunity for advancement; vacation with pay each year; air-conditioned office. Apply Safeway Stores, Inc., 4th and T sts. ne. Hiring arrangements approved.

COUNTER GIRLS, white; day or night work; experience not necessary; meals and uniforms furnished. Good salary. Excellent working conditions. Apply in person, Thompson's Restaurant, Personnel Office, 9th & E sts. nw., 3rd floor.

COUNTER and soda fountain girls, white. U. S. Senate Restaurant, the U. S. Capitol.

COOK, experienced, for coffee shop. Apply Employment Office, Willard Hotel, 14th and Penna. ave. nw.

COUNTERWOMEN, essential job. Get in touch with Little Tavern Shops, Inc., famous for hamburgers. SL. 6600, during office hours.

CREDIT MANAGER—Excellent opportunity for girl now employed as assistant, to take complete charge of credit department. Permanent position, good salary, pleasant working conditions. Apply Hahn Shoe Stores, 7th & K sts. nw.

DENTAL assistant for permanent position only; experience not necessary but helpful; some typing. WO. 3940 between 9-11 a. m.

DISHWASHER; good pay and meals. Mon Pong Restaurant, 1317 R. I. ave. ne.

DISHWASHERS AND KITCHEN HELPERS. Good wages and meals. No waiting. Washington Restaurant Assn., 2003 Eye st. nw. No fees.

DRESS SALESWOMEN—Women's and misses' department. Apply personnel office, 7th floor, Jelleff's, 1314-1320 F st. nw.

DRESSMAKER, expert, to take charge. Apply in person. Frances et Frances, 1315 Connecticut ave.

ELEVATOR OPERATOR, white. Apply Employment Office, Willard Hotel, 14th and Penn. ave. nw.

EXCELLENT opportunity for several young women during their summer vacations to learn bindery work. Apply 1300 G st. nw., File and Binder Department.

FITTER—Must be expert; for smart cool shop in Georgetown. Pleasant surroundings. Salary, $40. HO. 2145.

FITTER, thoroughly experienced, for dresses, in fine specialty store; good salary; permanent; air-conditioned; congenial associates; 5-day week in summer. Liberal employee discount. Apply Zirkin, 821 14th st. nw.

FITTERS AND FINISHERS, thoroughly experienced on better coats, suits and dresses. Permanent position, good salary. Apply 4th floor, L. Frank, 12th & F nw.

FOOD MANAGERS WANTED immediately for large Eastern chain restaurants; essential work; must have home economics or professional food experience; permanent position now and after the war. Salary $175 to $250 month to start. In reply give age, religion and education. Box 303, Washington Post.

FOREIGN GOV. SECY., $3,200, 5½-day wk., good future; stan., perm., publication, $200; stenos., 5-day week, $42 wk. 25 new openings DAILY. See Miss Young. NA. 6241. (Est. 12 years.) Personnel Service, 1311 G st., next to Epiphany Church.

GIRL to do light office work; some typing and filing; good, permanent position; 40-hour week, Wednesday and Saturday afternoons off. United Food Stores, 1215 E st. sw.

GIRLS—Fortify your future in the telegraphic profession by enlisting as an automatic telegraph operator in communication work; paid while learning; scheduled wage increases; opportunity for promotion. Apply Miss Fiter, Western Union, Room 601, 710 14th st. nw.

GIRLS (colored), good pay, steady jobs while learning to become good press operators in new dry-cleaning plant. We will teach you. Also several girls needed in shipping department. Apply in person at once. Kent Stores, Inc., 3035 West Virginia ave. ne.

GIRLS, colored, to work in dry-cleaning plant. No experience necessary. Apply 435 R st. nw.

GIRLS AND WOMEN, 16 to 45—Interesting, pleasant work; no experience necessary; full-time, day and night work. Apply Room 601, Miss Fiter, Western Union, 710 14th st. nw.

GRAPHOTYPE OPERATOR. Apply at once, employment office, 9th floor, Woodward & Lothrop, 9:30 to 6 daily; 12:30 to 9 Thursday.

HIGH SCHOOL STUDENT for part-time typing; 8 hours week, 50c an hour; lawyer's office. NA. 9572, 1011 Woodward Bldg.

HOUSEWIVES—Do you like to work with food? If you have time on your hands, here's a chance to make money and help in the war effort. Sholl's Cafeteria, 3027 14th st. nw., has openings for women, 18 to 50, in various capacities. $30-$50 week (meals, uniforms, vacations with pay). Working conditions and associates the finest. Apply Miss Greer, COlumbia 9080.

HOSIERY SALESGIRL—Attractive well-dressed woman to sell hosiery and bags in one of Washington's finest shoe shops. Apply to Mr. Siegal, 14th and G sts. nw. Hahn Shoe Stores.

INTERIOR DECORATOR for model rooms in furniture dept. Apply employment office, 4th floor, Lansburgh & Bro., 7th, 8th and E sts. nw.

JUNIOR EXECUTIVE—Interesting positions open for young women with college training. Apply Employment Office, 4th floor, Lansburgh & Bro., 7th, 8th and E sts. nw.

LABORATORY ASSISTANT for local radio industry; excellent opportunity for those having knowledge of the fundamentals of radio, the nomenclature and characteristics of radio parts, the ability to lay out engineering models and ability to perform prescribed tests. Appointment by calling WA. 9200.

LAUNDRY HELP—Girls, white or colored, for all departments. Apply G. & S. Laundry, 4419 Baltimore ave., Bladensburg, Md.

MAIDS, white or colored. Apply in person to housekeeper, Hotel Washington, 15th and Penna. ave. nw.

MANAGER, exclusive chocolate gift shop, thoroughly experienced only. Excellent salary. Write Box M-274, Wash. Post.

MASSEUSE (5), good salary, pleasant surroundings. Apply in person, 1022 19th st. nw.

OFFICE ASSISTANT, $40 wk. to start, 5½ days. Advancement for capable assistant to manager of Washington office for National Corp. Must be good stenographer; also experienced phone solicitation; essential, permanent. NA. 5957.

OFFICE SECRETARY and clerk for large real estate office, Arlington, Va. Pleasant working conditions. Good salary. Call Mr. Carl, Arlington Realty, GL. 1900.

PBX operator with local experience; permanent position, good salary, pleasant working conditions. Apply Hahn Shoe Stores, 7th & K sts. nw.

RADIO ENGINEERS needed now by local essential war industry with interesting possibilities and future in well established electronic industry; experienced in designing and layout of radio communications and navigation systems for aircraft, marine and other special appliances. For appointment call WA. 9200.

RADIO MANUFACTURING PLANT—Vacancies open in assembling and inspection; no experience necessary; paid while being trained; good pay, good hours; classified as essential work. Apply personnel department, Washington Institute of Technology, College Park, Md.

RECEPTIONIST, $160. Some clerical work, under 30. PBX Receptionist, $163. Use 50 new applicants daily. For better openings always see (NA. 2338), BOYD'S, 1333 F st. nw.

RETAIL SALES CLERKS (3) in residence hall Service Shops at Arlington Farms. Salary $40 for 48-hour week. This work has excellent postwar possibilities. Living quarters are available. For appointment call Mr. Carrier, CH. 2663, 10 a. m. to 5 p. m.

ROOM SERVICE ORDER CLERK to work breakfast and lunch. Apply Maitre de Hotel, Carlton Hotel, 16th and K sts.

SALAD GIRLS (white). Apply employment office, Willard Hotel, 14th st. and Penna. ave. nw.

SALES CLERK, art dept., sell artist supplies; no night work; permanent, chance for advancement. NA. 6386.

SALESPEOPLE for ready-to-wear departments; full or part time. Personnel Office, 2nd floor, The Hecht Co., F st. at 7th st. nw.

SALESWOMEN, experience not necessary. Immediate openings. Apply at once, employment office, 9th floor. Woodward & Lothrop, 9:30 to 6 daily; 12:30 to 9 Thursday.

SALESWOMEN—Permanent work for dependable women. Garfinckel's, F st. at 14th.

SALESWOMEN, for full time or part time. Apply personnel office, Jelleff's, 1214-1220 F st. nw.

SALESWOMEN, PART TIME, to work 30 hours week with hours scheduled to your convenience; our store hours are 9:30 a. m. to 6:15; Thursday, 12:30 to 9. Earn 60c hour in pleasant environment. Apply Mr. Moorehead, Brooks, Inc., 1109 G st. nw.

SECRETARY, experienced, or willing to learn, some dictation; interesting work in hotel front office. Postwar future; congenial atmosphere; cooperative coworkers; 5½-day week. See Mr. Brown, Hotel Raleigh.

SECRETARIES (2), first-rate; one for managing editor, one for office manager of Jewish youth organization; 5-day week. Permanent. Call Mrs. Solomon, NA. 2761.

SECRETARIES for executives' offices; very attractive, permanent positions that offer exceptional postwar opportunities for advancement. Apply Employment Office, 6th floor, The Palais Royal, 11th at G.

SEVERAL young ladies of pleasant manner and pleasing personality can find interesting work during their vacation in the retail department of the music center of the Nation's Capital. Apply between 9 a. m. and 11 a. m. or 2 p. m. and 4 p. m. only. Ballard's, 1300 G st. nw.

SHOE SALESWOMEN—Earn extra dollars as part time. Franks Footwear, 3010 14th st. nw. AD. 5266.

SODA BAR CLERKS (2), at 4400 Silver Hills rd., Suitland, Md. Salary $40 for 48 hour, 6-day wk. This is an excellent job in the congenial atmosphere of a gov't. residence hall for girls. Living quarters are available. For appointment call CH. 2662, Mr. Carrier, 10 a. m. to 5 p. m.

SPANISH STENOG., $200 up; French-English steno., perm., $2,400; radio-Eng. steno., $200; vacation work, 1, 2, 4 wks., $40-$50 wk. Use 50 new applicants DAILY. Welcome. NA. 2338. Est. 28 years. Boyd's, 1333 F st. nw.

STENOGRAPHER—Real estate office. Boss & Phelps, 1417 K st. nw.

STENOGRAPHERS AND TYPISTS needed at once; war essential industry; pleasant working conditions; good starting salary. Call in person. Air-Track Manufacturing Co., 5009 Calvert rd., College Park, Md.

STENOGRAPHER—Must be competent. 4 or 5 afternoons week. $1 per hour. RE. 7858.

STENOGRAPHER—Old established firm needs young lady for permanent position, 5-day week except every 5th Saturday ½ day; 2 weeks vacation. Experience not necessary. Linkins Co., 1 Dupont circle.

STENOGRAPHIC and typing positions with postwar future; national organization, long established; pleasant working surroundings, 5½-day week. Apply Room 211, 1615 H st. nw.

STENOGRAPHER. Permanent, small office, trade association. 9 to 5, 1 p. m. Saturday. Salary open. DI. 0291 for appointment.

STENOGRAPHER-MANAGER of local office of national office equipment manufacturer desires services of a recent stenographic graduate. This is a permanent position and offers an opportunity to attain promotion and secretarial duties. Apply at 1206 H st. nw.

STENOGRAPHERS, residents of Bethesda; attractive opportunity for young lady to work in congenial surroundings. Good future. Financial Credit Corp. Telephone WI. 2660.

STENOGRAPHERS, part-time, mornings or afternoons. For work in editorial and business offices of publishing organization. Telephone personnel dept., DI. 2900, or apply 1241 24th st. nw.

STENOGRAPHER — Pleasant surroundings and best wages. Atlas Machine and Iron Works, 1252 Jefferson Davis Highway, Arlington, Va. GL. 4700.

STENOGRAPHER - CLERK—5-day week, small office; pleasant working conditions; permanent connection; salary commensurate with ability. Phone ME. 3435. Ask for Miss Strang for interview.

STENOGRAPHER-CLERK, capable taking light dictation; analyse correspondence and maintain sales records; 5½-day wk.; permanent; modern office, established trade association, $1800. Call Mr. Walker, DE. 1050.

STENOGRAPHER-CLERK; pleasant working conditions. Apply 911 13th st. nw.

STENOGRAPHERS—Opportunity for permanent position with essential organization. Good starting salary with opportunity for advancement. Vacation with pay each year; air-conditioned office. Apply Safeway Stores, Inc., 4th and T sts. ne. Hiring arrangements approved.

SWITCHBOARD OPERATOR to work for airline; day hours. RE. 5700.

TEACHERS needed for fall positions; public and private schools; excellent salaries; splendid opportunities. Adams Teachers Agency, 204 Colorado Bldg., 14th and G sts. nw.

TELEPHONE OPERATORS, experienced; earnings $31.20 to $57.80 weekly, depending on length of service. Also part-time evening work. Apply Employment Office, 722 12th st. nw., Mon. thru Fri., 8:30 a. m. to 5 p. m.; Sat., 8:30 a. m. to 3 p. m. The Chesapeake & Potomac Telephone Company. Hiring arrangements approved by WMC.

TELEPHONE OPERATOR, P. B. X. experience; 6-day week, hours 8-4 and 4-10. Apply manager, 3100 Connecticut ave. nw.

TELEPHONE OPERATOR, white; permanent position. Experience preferred. Commodore Hotel, N. Capitol & F sts.

TYPIST—Prominent casualty insurance company has opening for typist. 5-day week. Pleasant environment and opportunity for advancement. Call Miss Cittadino, DU. 5166.

TYPISTS, residents of Bethesda; attractive opportunity for young ladies to work in congenial surroundings. Good future. Financial Credit Corp. Telephone WI. 2660.

TYPIST AND GENERAL OFFICE WORKER, 5-hour day; good pay and steady job. See Miss Miller or Mr. McCall, 710 13th st. nw.

TYPIST-BILLING CLERK, wholesale plumbing and heating supply house; permanent position; 5½-day week; pleasant working conditions; salary $1,820. Call Miss Wittstatt for interview, NA. 6050, Noland Co., Inc., 136 K st. nw.

VAN REGA, INC., is looking for a reliable, efficient and courteous hairdresser to work in a modern, attractive hairdressing salon amid pleasant surroundings. Hours 9:30 to 5:30, closed Saturdays, July and August. If you meet our requirements, salary is no object. Van Rega, Inc., 1805 Conn. ave.

WAITRESS, white, $26.40 per week, uniforms and meals; pleasant working conditions; hours, 5 p. m. to 1 a. m. Phone TA. 5080, Poppino's, 6525 Ga. ave.

WAITRESSES (2), experienced; good tips; Sundays off. Arundel's Restaurant, 653 Penna. ave. se.

WAITRESSES (2), colored; good wages, short hours, no Sunday. Stockdale's Restaurant, 1001 New York ave. nw.

WAITRESSES, WHITE (4), for hotel coffee shop. Experienced. Good salary and tips. Uniforms furnished. Apply to hostess. Ebbitt Hotel, 10th and H sts. nw.

WAITRESS AND COUNTER GIRLS—White and colored; good openings. Washington Restaurant Assn., 2003 Eye st. nw. No waiting.

WOMAN—For part-time work in our branch office at 18th and Columbia rd. nw.; needed for four hours every afternoon, Monday thru Saturday. Apply A. Adams, 1337 E st. nw., Room 406.

WOMEN to work in retail food stores; no experience necessary; you will receive training for a short period at full wages before being assigned to actual work in the stores; automatic wage increases; excellent opportunity for advancement; paid vacations, sick and accident pay; no Sunday or holiday work. Apply Safeway Employment Office, 1845 4th st. ne.; or your nearest Safeway Store manager. Hiring arrangements approved.

WOMEN OVER 35 to sell in various departments. Apply Employment Office, 4th floor, Lansburg & Bro., 7th, 8th and E sts. nw.

WOMEN, white (elderly women preferred) to work in finest cafeteria, check trays, carry dishes, counter work, learn to make $30 to $50 week, 3 weeks' vacation with pay; no Sunday work. Meals and uniforms furnished. Call Mrs. Paffar, NA. 4548.

WOMEN—We have an opening in our branch office at 20th and K sts. nw.; general clerical work; five and a half day week. Apply A. Adams, 1337 E st. nw., Room 406.

YOUNG LADY needed by the Mayer Furniture Co. as cashier clerk. This is an excellent opportunity for one who is willing to apply herself to learn office procedure and methods from every angle. Mayer & Co., 421 7th st. nw.

INTERESTING WAR WORK. Earnings at start $31.20 weekly, with rapid increases. No experience necessary. Excellent working conditions. Age 36 to 50. Apply Employment Office, 722 12th st. nw., Mon. thru Fri., 8:30 a. m. to 5 p. m.; Sat., 8:30 a. m. to 3 p. m. The Chesapeake & Potomac Telephone Company. Hiring arrangements approved by WMC.

YOUNG LADY for work in large real estate office. Must have secretarial training; generous starting salary with plenty of opportunity for advancement. Call Mr. Manuel at ME. 3400 for details.

YOUNG lady to work in real estate office; salary, $150 month; typist with some knowledge of bookkeeping preferred; permanent position. Apply at once to Howenstein Realty Corp., 1418 H st. nw. DI. 7877.

A JOB YOU WILL ENJOY—Learn this interesting and vital war work. Earnings at start, $31.20 weekly, with rapid increases. Permanent positions, promotion opportunities. Age 16 to 35. Apply employment office, 722 12th st. nw., Monday through Friday, 8:30 a. m. to 5 p. m.; Saturday, 8:30 a. m. to 3 p. m. The Chesapeake & Potomac Telephone Co. Hiring arrangements approved by WMC.

IF YOU ARE NOT working for defense, if you are making less than $35 week, if you want 3 and then 4 weeks' vacation with pay, if you are interested in establishing yourself in the food industry, if you want to know why Sholl's is a fine place to work, call Mrs. Paffar, NA. 4548.

EXTRA WORK—Night telephone soliciting; hours from 6 to 9; interesting work; good working conditions; salary and bonus. Apply A. Adams, 1337 E st. nw., Room 406.

Help, Men and Women 17

CIGAR COUNTER CLERKS—Pleasant well-paid work; part or full time; chance for promotion. Apply at any Peoples Drug Store or Employment Office, 77 P st. ne.

DRUG CLERKS—Experience desirable, but not necessary; good salary; vacation with pay; 8-hour day, 6-day week. Apply at any Peoples Drug Store or office, 77 P st. ne.

FEATURE WRITER to handle special assignment work for national magazine. Box M-280, Washington Post.

GENERAL CLERK; good salary, permanent position. Dun & Bradstreet, Inc. Mr. Wadill, Washington Bldg.

GENERAL CLERK, and to assist on switchboard; good salary, permanent position. Dun & Bradstreet, Inc. Mr. Wadill, Washington Bldg.

MAIL ROOM CLERK—For assembling manuals, stuffing envelopes, etc., 5 p. m. to 1:30 a. m.—48 hours. Must be able to stand on feet most of the time. No experience necessary. Publishing organization. Essential. Permanent. Telephone personnel dept. DI. 2900 or apply 1241 24th st. nw.

MEDICAL TECHNICIAN, part time, 10:30 to 4, Mon. through Fri., university hospital; will change hours to suit individual. Call DI. 1566 after 3 p. m.

RESTAURANT WORKERS — All kinds restaurant jobs. Washington Restaurant Assn., 2003 Eye st. nw. No fees.

SECRETARY - STENOGRAPHER, who wants to own insurance business some day; bookkeeping desirable; 5½-day week. Phone ME. 3232.

SHOE FITTERS WANTED, experienced preferred but not necessary; salary and commission; excellent working conditions; permanent position. Apply employment office, 6th floor, The Palais Royal, 11th at G.

Help, Domestic 18

CHILD'S NURSE, white, $150 month; live in. Ladies Exchange, 3137 K st. nw., NAtional 4381.

COOK, some light housework; 2 days off; excellent wages. WI. 7138.

COOK, general houseworker, light laundry; 5½-day week; live in or out, $35 week. WI. 8698.

COOK-G. H. W. for 3 gentlemen; no breakfast or lunch but late dinner; hours approx. 3 to 9 p. m.; live out; $25 week; references. AD. 8340.

COOK-G. H. W.; small family; reliable; live in. OR. 4111.

COUPLE—General handyman, able to drive car; woman to cook and clean; your own attractively furnished cottage with all modern conveniences; Virginia estate, 23 miles from Washington; best seller for right people who will appreciate pleasant life. Phone Mr. Davis, DI. 2900, for further information.

GIRL for g. h. w.; hours 10-2; pay $12 week. Apply at once. 706 H st. ne.

GIRL, colored, reliable, preferably from Arlington to do g.h.w., in small apt. and assist with 1½ yr. old child. Hrs. 8:30 to 3:30. Health card required. Call before noon, GL. 4400, ext. 119.

LADY, white, settled, to care for small apt. and be companion to elderly lady; evenings and Sunday off; refs.; good pay. Apt. 8, 3325 Nichols ave. se. LI. 4459.

NURSE (white) for 10-mo.-old baby girl; permanent position, excellent wages, experience necessary, references required. Other help employed. DE. 1871 Wed. and Thurs., morning or evening.

WOMAN, exp., ref.; g.h.w.; must be fond of children; $25 wk.; live in. OL. 6157.

WOMAN for thorough cleaning, 6 hours daily, any 3 days next week; 70 cents hourly. GL. 4885.

$25 PER WEEK—Govt. hours, bus to door, 35 minutes from downtown; 2 adults and baby. Small house. Bendix washer. Falls Church 910-J-4.

Situations, Men 19

DRAFTSMAN, part time, exper. since 1935 in machine tool, jigs, fixtures and punch press designing. Call DI. 3316.

ECONOMIC RESEARCH—Man with outstanding record of achievement in business and Government research and analysis offers services to corporation or advertising agency. As staff writer on two national publications he wrote articles on national economy. Directed research. Prepared 30 published surveys on one job. Created public acceptance of Government policies, actions, and aims through press releases. Interpreted complex Government regulations into easy-to-understand reports. Box 329 Post.

MAN, 36, single, desires light farm work during summer. No previous experience. Location accessible to Wash. or Baltimore favored. Box M-276, Washington Post.

WINDOW WASHING, floor waxing and wall washing. CO. 8046. Wm. Badger.

Situations, Women 20

EXP. STENOGRAPHER would like to do work at home. GLebe 2201.

MAID (colored)—5 days week; taking care of employed mother's children; ref., experience 4 years. ME. 6173.

NURSE (colored) desires easy medical or maternity only. TR. 1190.

PRACTICAL NURSE, hospital experience; reference. ORdway 4982.

SECRETARY-receptionist interested in sales promotion work, meeting public; good business background; mature person. Box 336, Washington Post.

TYPIST with knowledge of stenography, desires evening work. Preferably patent work, including research. Box 334, Washington Post.

Situations, Domestic 21

GIRL (colored) wishes job as nursemaid or mother's helper. TR. 1190.

Money to Loan 23

ON DIAMONDS, watches, jewelry, silverware, etc. No adv. arrang. nec. Lowest int. rate. Rosslyn Loan Co., Rosslyn, Va.

ON DIAMONDS, watches, jewelry, silverware and miscellaneous articles. LOUIS ABRAHAMS, 3225 Rhode Island ave. ne.

1st & 2nd TRUST LOANS
PROMPT AND COURTEOUS SERVICE. LOWEST RATES. BEFORE BORROWING CONSULT MRS. LAUGHLIN AT
Colonial Investment Co.
817 9th St. N.W. EX. 7563.

Personal Loan Companies 25

(Operating under uniform small loan laws)

NEED MONEY?
Call Miss Phillips, DE. 1240.

LOANS FOR LESS

Compare before you borrow. Come to us and save. Household makes salary, car, or furniture loans to men and women. No endorsers ever needed. For quick service—apply by phone.

HOUSEHOLD BUDGET LOAN PLAN

AMOUNT OF LOAN	Mo. payments including all charges: 3 pymts.	6 pymts.	9 pymts.	12 pymts.
$ 50	$17.34	$ 8.93	$ 6.13	
75	26.01	13.39	9.19	$ 7.00
100	34.68	17.85	12.25	9.40
150	52.01	26.78	18.38	14.10
200	69.35	35.71	24.50	18.81
300	104.03	53.56	36.75	28.27

Payments include principal at Household's rate of 2½% per month on unpaid balances. This rate is substantially less than the rate permitted by the Maryland Small Loan Law.

HOUSEHOLD FINANCE
CORPORATION
NEW MT. RAINIER OFFICE
3237 Rhode Island Ave., 2d Floor
Over Bowling Center.
Phone WARFIELD 7887
SILVER SPRING OFFICE
7914 Georgia Ave., Ground Floor.
Phone SLIGO 4400

AUTO LOANS IN 5 MINUTES
Signature and Household Loans
A FRIENDLY LOAN SERVICE
CALL MR. ZWALLY, SH. 3700
AYRES SMALL LOAN CO., INC.
7902 GEORGIA AVE.

LENDERS, will let YOU
HAVE THE MONEY
YOU NEED QUICKLY—ALL
RED TAPE ELIMINATED
Licensed by the State, we will lend YOU $300 or less on your own signature, without requiring collateral of any kind.
for a One-Trip Loan
Call LENDERS
We will have the cash ready for you when you make your first trip to our office.

LENDERS
Inc.
3310 RHODE ISLAND AVE.
Mt. Rainier, Md.
DEcatur 1240
7904 GEORGIA AVE.
Silver Spring, Md.
SHepherd 3680
2028 NO. MOORE ST.
Rosslyn, Va.
CHestnut 2444
Financial Credit Corp.
7438 WISCONSIN AVE.
Bethesda, Md.
WIsconsin 2660

Confidential Loans to Women
On Your Signature Alone
CALL MISS FORD
SLIGO 4242
Suburban Finance Co.
7900 Georgia Ave., Silver Spring, Md.

Personal Loan Companies 25

LOANS by PHONE
Call Us Today and Receive the Money Today on Your Signature Alone
ONE TRIP ONLY
MARYLAND PERSONAL LOANS
Silver Spring, Md. SH. 2852
7912 Georgia Ave.

Real Estate Loans 26

MONEY ON FIRST OR SECOND TRUST. Prompt Action. Reasonable Rates. Nearby Md., Va. or D. C. Property. The American Co., 807 15th. NA. 8032.

MONEY ON SECOND TRUST. We will buy second trust notes, D. C., nearby Md. or Va. Reasonable rates. NATIONAL MORTGAGE & INV. CORP. 1312 New York Ave. N.W. NA. 5833.

Business Opportunities 29

APARTMENTS, boarding, rooming houses wanted immediately. Clients waiting. JOHN J. McKENNA. REpublic 5343.

GASOLINE filling station for sale, desirable location; well-established business. Call DI. 1436, days.

GROCERY STORE, doing $600 per week, can be bought for $3,000 complete; owner leaving town, must sell. Call RA. 2013. HARRY SHENK. RA. 2296.

RESTAURANT (food only); $50,000 business last year; due to circumstances must sell immediately; $8,000; $2,500 cash, balance monthly. R. M. De Shazo, 922 14th. NA. 5520.

RESTAURANT BUSINESS, beer and wine, $60,000 yearly. 1433 F st. nw. DU. 9460. Mr. Spellman McGowan, owner.

UNUSUAL OPPORTUNITY for gentile couple to secure grocery business in growing community, established 20 years, doing $1,000 per week; 6-rm. modern home attached to store. Large lot. $10,000 required. For further information call WI. 1684.

PAYS $7,200 YEAR NET
"Ravenwood Park"—5 wooded acres adjacent to a river—fishing, boating, etc., containing a very profitable dance hall, beer parlor and restaurant and nearly new stone bungalow furnished; 30 miles from Arlington; all buildings are in the very finest condition. Full price, $22,500, which is far less than original cost; $5,000 cash required. This is a marvelous opportunity. Exclusively with
ARLINGTON REALTY CO.
GL. 1900. OX. 4123.

IF IT'S A BUSINESS YOU WANT
We have several attractive types.
Call C. GOOCH, 509 E ST. N.W.
NA. 5620. Eves and Sundays, TA. 2732.

WOMAN PARTNER
For food business, located in N.W. section. Inquire at 933 Mass ave. nw. Ask for Mrs. R. Johnson (no phone calls).

SMALL RESTAURANT
In N.W. section, 60-seat capacity, new equipment; inquire at 933 Mass. ave. nw. 3 p. m. to 6 p. m. Mrs. M. Myers (no phone calls).

Business Opps. Wanted 31

BUSINESSES WANTED
Men's Furnishings, Parking Lots, Gasoline Stations, Taverns, Restaurants, Grocery Stores, Delicatessens, Barber Shops, and other businesses. Contact Norman M. Outcault if you want a quick cash deal. Authentic clients are waiting.
MYRTLE A. WEADON COMPANY
Suite 610 1010 Vermont Ave. NW.
ME. 2713 HO. 9398

Rooms, Furnished 34

ROOMS, APARTMENTS
HOUSES FOR RENT
In order to cooperate with a request of the Rent Control Administrator, it is necessary that advertisements accepted for publication under these classifications contain the address of the premises advertised and the price asked.

AMERICAN Univ. Park; cool master bedroom, with porch, semipvt. bath; gentleman; $50 mo. EM. 5199. 4844 Verplanck place nw.

ONE DOUBLE RM., furnished, semi-priv. bath, in private home. Call after 6 p. m. AT. 8778.

CHEVY CHASE, D. C., 5303—Large room, double bed; private bath; for 1 or 2; $35. EM. 4710.

GARFIELD ST. NW., 3422 (Mass. Ave. Park)—Master bedrm., adjoining bath; beautifully furn.; for service officers or responsible gentlemen; $80 per month. Breakfast if desired. WO. 2900.

GLOVER PARK—Conv. trans.; 2 single bedrms (entire 2d floor); pvt. bath, unl. phone; pvt. home; no other guests; $45 month each; gentlemen. Box M-275, Washington Post.

LARGE front room for 2 girls or employed couple, newly furn.; conv.; $25 each. 1423 S. Carolina ave. se.

27TH ST. NW., 2533 (near Conn. and Cath.)—Master studio room, semi-pvt. bath, 2 girls, $50; large front room, twin beds; 2 men or couple, $45. DE. 1491.

COLORED—1364 Kenyon st. nw.—Nice room for 2 refined girls; home priv. Conv. transportation. $5 each.

Rooms, Suburban 35

ARLINGTON, Va.—Upstairs room for summer; large, well-furnished; adjoining semi-priv. living room and bath; unl. phone. Conv. Pentagon. Gentile gentlemen. GL. 2184.

Rooms Wanted 38

2 REFINED, employed ladies desire room in NW. section. EX. 3111, ext. 938, Mrs. Wheeler, 8:30 to 5.

SINGLE RMS. with adjoining priv. bath pref. by 2 gentlemen, beginning July 1. Vic. Scott or Dupont Cir. HO. 1430 bet. 10 a. m. and 1 or 3-5 p. m.

COLORED—1425 T St. N.W., Apt. 505—1 or 2 gentlemen share lge. rm. with 1 other; must furnish refs. $5 wk. ea. DE. 2831 after 5:30 p. m.

Rooms With Board 39

HAVE July 1 vacancy, 1617 R. I. ave. nw. Super-location; double south rm., semi-private bath, with breakfast and dinner for employed married couple or 2 gentlemen preferred. For appt. call RE. 0247.

Children Boarded 41

SUMMER Boarding Home for children, 3 to 10; on Chesapeake Bay, 38 miles Washington, at Broadwater, Md. Modern safe, inexpensive. Camp activities. Call or write Mrs. L. B. Bonhrest. Bonnie's Haven, Churchton P. O., Md. West River 236-F-5 or call locally. AT. 8643.

Apartments, Furnished 46

FURNISHED ROOM; share kitchen, bath with other woman; near Dupont Circle; $10 week. 1741 A st. nw. Come Saturday after 6 p. m. or Sunday after 1 p. m.

SERVICEMAN'S wife wants share her apt. with ref. young lady; $40. 713 Hamlin ne., Apt. 1. MI. 0388 after 6 p. m.

TAKOMA PK.—2 rms., kit'ette, bath; 2d floor. Adults only. $35. MORRISON AGENCY, SH. 3444.

COLORED, 65 Q ST. SW.—1 or 2 girls to share apartment with home privileges; $10 week for 2. LU. 1831 before 3 p. m.

Apartments Wanted 48

APARTMENT wanted for couple just married; 1st Lieut. in Army Air Corps just back from overseas, and wife in the Waves. Call DI. 3436, Room 704, between 4:30 and 11:30 p. m., immediately please.

BUSINESS WOMAN desires small furnished or unfurnished apartment nw.; permanent; references. RE. 3705, 8:30 to 5; CO. 1829 evenings. Miss Hubers.

WOMAN JOURNALIST wants cool apt., good neighborhood, telephone, for summer. Box 327, Washington Post.

WAVE officer to share apartment in Arlington with two others. Phone TE. 9371, after 5 p. m.

VETERAN and wife desire 1 or 2 rm. furn. apt., near transp. Box 332, Wash. Post.

4 REFINED GIRLS desire 2-bedrm. furn. apt., in N. W. Will sublet. References. Phone EX. 0300, 159, between 9 and 6.

WANTED APT. Heat, bath, bedroom. Wife, hon. discharged Army nurse. RE. 7400, ext. 63495.

YOUNG COUPLE, permanent Government employes, no children, desire one bedroom unfurnished apartment; N. W. section; pay to $65. Box 342, Washington Post.

WANTED (colored), 1-room apartment, kitchenette and bath, unfurnished. Box 305, Washington Post.

3 ADULTS urgently need 2-bedrm. unfurn. apt., D. C.; $50-$60; perm. DI. 3141, 9-5.

Houses, Furnished 50

BETHESDA (8400 Wisconsin ave.)—3 bedrooms, available July 15-Sept. 15, $155 monthly. WI. 7131 or RE. 7400, Ext. 4984, Lieut. Comdr. Hayes.

COMPLETELY furn. 5-rm. house for rent July and August, $90 month. Falls Church 1168-W.

LOVELY 4 bedroom, 2 bath, Bethesda brick, desirable location, attractive yard; July and August; adults only, $300. WI. 6649.

2 BEDROOMS, 3 baths, servant's bedroom and bath, automatic gas heat, attic fan ventilation; garage; year lease. $250 mo. 2318 20th st. nw., near Conn. and Columbia rd. Mrs. Grier, CO. 4338.

SILVER SPRING, MD.—3-bedrm. house for rent, 60 days; available June 30; $90 month. SL. 5589.

SPRING VALLEY & CLEVE. PARK
Several 4 and 3 bedroom homes for summer rental. $200 to $300 per month.
W. C. & A. N. MILLER
DEVELOPMENT CO.
4830 MASS. AVE. NW. OR. 4464

TAKOMA PARK-SILVER SPRING vicinity. Available immediately. $150. SL. 1134.

WILL exchange use country home overlooking Potomac for use of Washington apartment or home summer. Box 328, Washington Post.

Suburban Rent 52

2D FL., Glenn Dale, Md.; ask for Mr. Thornberry; front, rear entrance; $30 mo. for adults only. N. E. RYON CO., OL. 6146.

Wanted to Rent 53

ARMY OFFICER, wife, child, 2½ yrs., want small house or 2-bedroom apt. in home in suburban area. Immaculate care guaranteed. References. SLigo 1711.

BRAZILIAN air force officer, wife, daughter (12 years old) and nursemaid would like to rent a furnished house or apartment, urgently. Please call Maj. Cantalice, EM. 1676 or write to 3402 Garfield st. nw., Washington 7, D. C. (Brazilian Embassy Branch).

BUSINESS executive, permanent resident, desires modern 2 or 3 bedroom unfurnished house, preferably N.W. sec. No children, no pets; best refs. OL. 8293.

FURNISHED or unfurnished, by employee of Capital Transit Co. Write Housing Division, 36th st. and Prospect ave. nw., giving full information.

LIEUT. COL., wife and 3-year-old child desire lease on 2 or 3 bedroom house, furn. or unfurn., in Va., nearby Md. or N.W. D. C. references. OL. 1122.

NAVY LIEUT. and wife, weary but undaunted, seek furn. apt. or small furn. house, N.W. section or suburban. No child. College grads, perm. loc. Ref. Please call Mrs. Hudson Winn, WJ. 2002.

SOLDIER back from overseas, wife and baby desire furn. or unfurn. apt. in S.E. SL. 4874.

SMALL HOUSE, unfurnished, with fenced yard, handy to bus or trolley, within an hour of downtown. State rental and other facts. P. O. Box 2002, Wash., D. C.

MOD. home, 5 or 6 rms., within 20 mi. D. C. Capt. Cooper, RE. 6700, Ext. 4919.

WANTED apartment or house for 2 or 3 months or permanent occupancy. Naval officer and wife. Phone SHepherd 6172.

PLEASE!!!
WE ARE DESPERATE FOR
A 2 OR 3 BEDROOM
UNFURNISHED HOUSE.
WILL SIGN LEASE
EXCELLENT CARE GUARANTEED
MARYLAND, VA. SUBURBS or country home.
CAN YOU HELP US?
PHONE GLEBE 0681.

Offices, Studios—Rent 55

Desirable Office Space
ON UPPER WISCONSIN.
Several desirable office rooms, well lighted; running water in each room; toilet facilities same floor.
A. D. CRUMBAUGH
REALTOR.
4908 Wis. Ave. WO. 1-3-6-4.

ESTABLISHED real estate office has desk space for attorney. Attractive proposition to right party. RA. 2013.

EXCELLENT OLD HOUSE
On Thomas Circle at M St.
Available immediately to firm or organization.
CAREY WINSTON, Realtor. RE. 3733.

Office Space Wanted 56

PRIVTE OFFICE SPACE in downtown office wanted by journalist. Box 328, Washington Post.

Vacation Places 57

ATLANTIC CITY, central, 24 S. Carolina ave., 5 bedrms., bk. porch; group of 10 or 12, $100 each, July 1 to September 9. Mrs. Snyder.

REHOBOTH BEACH—Extra nice rooms for rent, one block north of Henlopen Hotel, with first ocean block. Daily-weekly rates. Jerrie Anderson, 29 Penn. ave., Rehoboth, Del. Telephone 6912.

Business Property, Sale, Rent 60

ATTRACTIVE modern fireproof building, zoned industrial, located on good business street. Approximately 7000 sq. ft. All on one floor, windows on 3 sides, together with skylights provide plenty of light. Ample toilets, semi-automatic economical heating plant. Available immediately. Long lease. N.W. section. Mr. Leo J. Rocca, EM. 7900.

RENT—2 stores to be ready for occupancy July 1; 1, 16x72 ft.; 1, 23x83 ft. Unusually good location. South Capitol and Elmira st. sw., surrounded by approx. 2000 apts. and houses. Call LI. 3737 between 10 a. m. and 6 p. m.

DOWNTOWN PARKING
for 6 cars, $10 monthly. 1315 13th st. nw.

Sale Investment Property 62

COMMERCIAL—Georgia and Alaska ave. nw., 4367 sq. ft. 43 ft. frontage on Georgia ave. Price $13,101. Terms. Call W. L. Primrose, D. H. Johnson, Co., NA. 8296; evenings, WA. 8484.

HOTEL, brick and stone, on beautiful Susquehanna, near Harrisburg, Pa. Gorgeous mountain and river scenery. 22 rooms fully furnished; on U. S. Route 11. Bathing and boating. A profitable business which aged owner will sacrifice at $[illegible],950; terms. One of the best buys I have ever seen. CH. [illegible]259 RALPH CRAIN. OX. 2191.

GEORGETOWN
Good location, remodeled brick apt. house, 8 units, 1 and 2 rooms, some with extra large living rooms, including 1 on garden level, and 1 penthouse; also janitor's quarters, economic operation; reasonable price. Special reason for selling. Call Owner, DE. 3059.

16,800 SQUARE FEET; 100-foot frontage on Wilson blvd. This location is one of the best in Arlington. Price, $33,000 with $15,000 cash. Exclusively with
ARLINGTON REALTY CO.
GL. 1900. OX. 4123.

INDUSTRIAL PROPERTY
ALEXANDRIA, VA.
42,500 sq. ft. of perfectly level ground, railroad siding already in; only 1 block off No. 1 Highway. Rented temporarily at $1,920 a year. Priced for quick sale. Call Mr. Child (eves., GL. 8561).
EDW. R. CARR, Realtor
1332 H St. N.W. Exclusive. NA. 1805

DOWNTOWN
1st Commercial, large 3 story, 12 rooms, h.-w. h., base.; suitable for conversion. Call till 9 p. m.
LEO M. BERNSTEIN & CO.
1415 K STREET NW. METRO. 5400
YOUR NEIGHBOR BOUGHT FROM US.

HOME AND INVESTMENT—Live in one and rent the rest; four 4 rooms and modern tiled bath; built-in tubs, elec. refrig.; one 3 rms. and bath and one 1 r., k. and bath; hardwood trim and oak floors, center entrance; detached brick; large lot, corner; price under $25,000; first trust, $18,000, $7.25 per $1,000 at 5%; well-rented; substantial cash. 4100 Queensbury st., West Hyattsville, Md. Mr. Pendleton, DU. 3468. MARSHALL J. WAPLE CO., DI. 3346.

2-FAMILY BRICK, $7,950.
$105 month income; near 7th and Eye sts. ne.; semidetached home; oil heat. Near all conveniences. RA. 2013. KAY REALTY. NA. 2200.

4 AND 8 family flats, priced to show very good returns; all in very good condition and conveniently located. For further information call Mr. Myers, DI. 5252; eves., RA. 1811.

Investment Property Wanted 63

DISTRICT business and commercial property owner. I invite the listing of your property for sale. I have many desirable foreign investors with cash. Call R. HERNANDEZ, DI. 8681 or ME. 1990.

Sale, D. C. Houses 64

American University Park
Well designed brick home, library and lavatory. Center hall, 24 ft. living room, modern kitchen, dining room on 1st floor. 3 bedrooms, 2 baths on 2nd floor; finished and insulated attic; recreation room, laundry and lavatory in basement. Garage. White picket fence around lot. Priced for early sale. Call EM. 1290 until 9 p. m.
F. A. TWEED CO., 5504 Conn. Ave. N.W.

ANACOSTIA
NEAR MINN. AVE. & T ST. S.E.
Semidetached brick, 6 rms., bath; 52x130 ft. lot. 5-car garage. Price, $9,500. Mr. Filippo, TR. 7606.
HARTMAN REALTY, INC.
1338 Good Hope Rd. S.E.

BARNABY WOODS
Detached brick home with living room, reception hall, dining room and kitchen on 1st floor, 3 nicely arranged bedrooms and 2 baths on 2nd. Oil hot-water heat, fireplace, lovely approached nice yard. Exclusive. Call Chevy Chase Realty Co., 3403 Conn. ave. EM. 1800 until 9 p. m.

BELMONT ST. N.W.
3-story brick, converted into 3 apts., 3 rooms, bath each. Renting for $143 per month; garage. A good rental neighborhood. Call 'til 9 p. m.
LEO M. BERNSTEIN & CO.
1415 K ST. N.W. ME. 5400.
YOUR NEIGHBOR BOUGHT FROM US.

BOLLING FIELD
FIRST FLOOR VACANT
Beautiful 2-family semidetached brick house, located between Bolling Field and Nichols ave., within a block of Portland st. 2nd floor now occupied by owner. It contains a very attractive living room, large pine-paneled dining room with ultramodern kitchen. 2 bedrooms and lovely bath and in perfect condition. For appointment, NA. 9797 until 9 p. m.
Capital View Realty Co.
REALTORS. 925 NEW YORK AVE.

CHEVY CHASE, D. C.
Center-hall Colonial brick, well located for shopping, transportation and school; 1st floor arranged with living room, dining room, kitchen and den, also ½ bath; 2d floor, 3 bedrooms and 2 baths; 3d floor, 1 bedroom and bath; full basement with oil air-conditioned heat; rear screened porch; 2-car detached brick garage; lot 55x154. Chevy Chase Realty Co., exclusive agent, 3403 Conn. ave. nw. EM. 1800 until 9 p. m.

CHEVY CHASE, D. C.
ATTRACTIVE DETACHED HOME
1st floor, large living room with wood-burning fireplace, cheerful full-size dining room, nice kitchen, library and lavatory; 2nd floor, 3 bedrooms and modern bath; oil heat, built-in garage; close to excellent transportation, schools and shopping. Property is vacant, assuring immediate possession and is in new-house condition. Eves., call OLiver 0736.
REALTY BROKERS, INC.
[illegible] CONN. AVE. OR. 0048.

Sale, D. C. Houses 64

CHEVY CHASE, D. C.
Beautiful studio brick, 3 bedrooms, 2 baths, large recreation room; 2-car built-in garage; spacious grounds. Drastically reduced for quick sale and possession. Owner leaving country.
LOWERY & MELTON
SH. 2141. 8415 Georgia Ave.

CHEVY CHASE, D. C.
Beautiful detached brick in new-house condition; 1st floor with living room, dining room, kitchen and lavatory; 3 lovely bedrooms and 2 baths on 2d floor; recreation room, oil air-conditioned heat; garage, fireplace, storm doors and windows, electric refrigerator, screened porch; attractive well-landscaped yard. Exclusive with Chevy Chase Realty Co., 3403 Conn. ave. nw. EM. 1800 until 9 p. m.

CHEVY CHASE, D. C., 5308 28th st., near Military rd. bus and Rock Creek Park—11-room, 3-bath brick. Also 3220 Patterson st., 10 rooms, 2½ baths, suitable for entertaining. Reasonable terms. Fulton R. Gordon, owner, 1427 Eye st. nw., pioneer developer of Chevy Chase, D. C. DI. 5230 till 8 p. m. Brokers, attention.

CLEVELAND PARK
Semidetached, 7-room home only ½ block off Wisconsin ave. 3 splendid bedrooms and sleeping porch; oil hot-water heat, garage. If you are looking for value see this one. $13,650. Exclusive. Call EM. 1290 until 9 p. m.
F. A. TWEED CO., 5504 Conn. Ave. N.W.

Cleveland Park—Porter St.
DETACHED, side and rear garden, gas heat; 7 bedrooms and 2 baths, maid's room and bath, open and closed porches, garage; occupied by owner. Price, $17,950. For further information call
SANDOZ, INC.
2 DUPONT CIRCLE DU. 1234.

EAST OF CATHEDRAL
PRICE, $30,000
This charming house, because of location, design and construction, offers a family of good taste the kind of home they need. In addition to a lovely living room and dining room, there are 6 bedrooms and a delightful study with 3 exposures. The lot is large and attractively landscaped. It has oil h.-w. h. and built-in garage for 2 cars. Possession with deed.
WM. H. SAUNDERS CO., Realtors
Est. 1887. 1519 K St. N.W. DI. 1015.

FOREST HILLS
Near 28th and Albemarle Sts. N.W.
If you are looking for a home in a choice location, well worth every dollar asked, this is it. English brick design, situated on lovely terraced lot. 1st floor contains large center hall, living room with beautiful stone wood-burning fireplace, dining room, kitchen, library with adjoining powder room, bedroom and bath. There are 4 large bedrooms and 2 baths on 2nd floor, oil hot-water heat, 2-car brick detached garage. For appointment to inspect call EM. 1290 until 9 p. m.
F. A. TWEED CO., 5504 Conn. Ave. N.W.

GEORGETOWN
2-story row brick, containing combination living room and dining room 32 feet long, with kitchen on 1st floor; 3 bedrooms and bath on 2nd floor; copper gutters and pipe, elec. refrig., nice patio and small garden; house recently restored. Price, $13,500. To see today call Mrs. Cassel, WI. 3135, with
REALTY ASSOCIATES, Inc.
1022 17TH ST. N.W. EX. 1522.

GEORGETOWN, $16,850
White brick, 4 bedrooms, club room, 2 baths; clear view of Potomac River from open deck; excellent condition; oil heat. Call Mr. Shackelford, NA. 9300; evenings and Sunday, SL. 6608.
BOSS & PHELPS
1417 K St. N.W.

JUST OVER D. C. LINE
NEW HAMPSHIRE AVE.—6 rms., 3 bedrms., 2 tile baths; full basement with lavatory; oil heat; fully detached brick; garage; 3½ yrs. old; excellent buy.
SENATE REALTY CO. EX. 7854.
1107 Eye St. N.W.

MICHIGAN PARK—$15,800.
Overlooking Catholic University campus, school grounds; 1st floor, living room, dining room, modern kitchen with chrome and leather dining corner, screened side porch; 2nd floor, 3 spacious bedrooms; all closets cedar-lined; attached garage; oil heat; fenced lot; possession with title. For appointment, call Mrs. Grady.
EMMA MOORE SCOTT
EXCLUSIVE AGENT.
DE. 1164. 1510 31st St. N.W. OL. 5464.

MICHIGAN PARK
Practically new colonial brick, 6 rooms, 2 baths, 2 enclosed porches, recreation room, garage, h.-w. h. Close to transportation, schools, etc. Shown by appointment only. Call 'til 9 p. m.
LEO M. BERNSTEIN & CO.
1415 K ST. N.W. ME. 5400.
YOUR NEIGHBOR BOUGHT FROM US.

N.E., Close to Sears & Roebuck
2-story brick, 2 bedrooms, bath. Priced for only $5,450; $750 cash, $50 month. Call 'til 9 p. m.
LEO M. BERNSTEIN & CO.
1415 K ST. N.W. ME. 5400.
YOUR NEIGHBOR BOUGHT FROM US.

NE. SECTION (6th near E). 6-room tapestry brick; basement, attic, 2 porches, brick garage, refrigerator. LI. 5601 after 2 p. m. Sunday or 6 p. m. weekdays.

NEAR EMBASSY SECTION
Just off Mass. ave., 2-story modern home with 4 bedrooms; 2 baths on 2nd floor, oil heat, open fireplace, garage, well landscaped lot; house in good condition and owner occupied. Price, $23,000.
REALTY ASSOCIATES, Inc.
1022 17TH ST. N.W. EX. 1522.

NEAR CATHEDRAL
Vacant—Immediate Possession
Attractive brick, in new-house condition, spacious lot; 8 rooms and large sleeping porch; elec. refrig., range, garage, automatic heat; financed at 4%. Phone DI. 3355. Eve. and Sunday, WO. 0112.

Near Rock Creek Park
This beautiful custom built Colonial house is located on large lot, 200 ft. deep. 1st floor, living room, dining room, library, lavatory and kitchen; large screened porch; 2nd floor, 4 bedrooms, 2 tiled baths; 3rd floor, 2 bedrooms and bath; oil air-conditioned heat; 2-car garage. Owner says sell, quick possession. Priced under $25,000. Call EM. 1290 until 9 p. m.
F. A. TWEED CO., 5504 Conn. Ave. N.W.

NEBRASKA & CONN. AVE.
Semidetached brick, 1 block off Conn. ave. 6 rooms, 3 bedrooms, 2 tiled baths, recreation room, gas air-conditioned heat, built-in garage. Built only 5 years. Price, $14,950. Call EM. 1290 until 9 p. m.
F. A. TWEED CO., 5504 Conn. Ave. N.W.

OVERLOOKING ROCK CREEK PK.
Red brick row, modern in every respect, 3 bedrooms, two lovely colored tile baths, woodburning fireplaces in living room and in large attractive recreation room; gas heat, garage; one block to bus. $14,750. Call Mr. Shackelford, NA. 9300. Eves. and Sun. SL. 6608.
BOSS & PHELPS
1417 K ST. N.W.

PETWORTH
Corner, ideal for doctor; finest corner home in Petworth; 9 rooms, complete with best furniture; large lot, built-in garage, 3 refgrs.; possession from owner. See by appt. only with Mr. Hoover, RA. 2281.
SHANNON & LUCHS CO.
1505 H St. N.W. NA. 2345.

POSSESSION WITH DEED
CHEVY CHASE, D. C., DETACHED BRICK
Dixie Realty Co., NA. 8880

QUEBEC PLACE N.W.
Semidetached brick, lot 32 feet wide, 8 rooms, 2 baths, oil burner, elec. refrig. Quick possession arranged. Near streetcars, stores and theater.
L. T. GRAVATTE
729 15th St. Realtor. NAtl. 0753.

ROCK CREEK HILLS
Seldom can we offer such a completely desirable property as this of excellent Colonial architecture. White painted brick and stone construction. The subdivision is carefully restricted and affords an unsurpassed environment for gracious living. FIRST FLOOR: Living room, dining room, kitchen, breakfast nook, paneled den and full bath. Solarium with double glazing and screening, sun deck and large flagstone terrace with awnings. SECOND FLOOR: 3 bedrooms, 2 baths, large closets, all cedar lined. BASEMENT: Sumptuous recreation room and bar, maid's room with bath and private entrance. Large storage or play room, 2-car built-in garage. Bryant gas air-conditioned heating. Included in sale price is $1,250 worth of beautiful chenille carpeting which cannot be duplicated today.
OFFICE OPEN EVENINGS.
C. Allen Sherwin, Realtor
4241 Wisconsin Ave. EM. 4450.

SACRIFICE
Owner leaving town, must sell detached 2-story, 5 rooms and bath, modern stucco home, completely furnished. Immediate possession. Small amount of cash will handle. Call W. L. Primrose.
D. H. JOHNSON CO.
NA. 8296. Eves., WA. 8484.

WOODRIDGE SPECIAL
VACANT—MOVE IN WITH DEPOSIT
8 large rooms, excellent location; 4 large bedrooms, porches, tile bath, floored attic; large lot; close to everything. Positively worth $15,000; $13,500 will buy on terms. See at office. H. C. Maynor & Co., Exclusive Agents, 2314 R. I. ave. ne. NO. 4338.

14th & COLORADO AVE.
Spacious 12-room clapboard on valuable corner, 60x120; separate entrance to 3-room apt., equipped with stove and electric refrigerator; large living room with full wall-length mirror, dining room and kitchen, 4 bedrooms and den on 2nd floor. Price, $18,500, $3,000 cash. Call Owner, GE. 7078.

206 KENTUCKY AVE. S.E.—Lincoln Pk. section—2-family home or investment, 2 rooms, kitchen, bath, gas heat, detached garage; upstairs apt.; vacant; convenient terms. $8,250. HARRY DREISEN or THE MURRAY CO., NA. 7266, TA. 6902.

Sale, D. C. Houses 64

VACANT
and located in a good section of N.E. Washington, this colonial row brick home has 6 rooms, tile bath, plus two glass-enclosed porches. Immediate possession. Price, $9,250. Call ME. 1143 until 9 p. m.
J. Wesley Buchanan, Realtor

609 PRINCETON PLACE N.W.
POSSESSION WITH DEED.
Semidetached brick; 4 exceptional bedrooms, tiled bath, double rear porches, both screened, modern kitchen, oil heat, rock wool insulation, built-in garage; inspection by appointment only. Call Maddox Trenholm, with
EDW. R. CARR
REALTOR—EXCLUSIVE
1332 H St. N.W. NA. 1805-1806.

DETACHED BRICK
AMERICAN UNIV. PARK, $13,250
This is a fine opportunity to purchase a home in one of Washington's most desirable locations. House contains living room, dining room, kitchen, 3 bedrooms, 1 bath, side porch, full basement, gas heat. Possession 30 days.
Frank S. Phillips, DI. 1411

VACANT
9th and Gallatin sts. nw. 6 rooms, brick, bath, h.-w. h., 2-car garage, conveniently located to everything. Call 'til 9 p. m.
LEO M. BERNSTEIN & CO.
1415 K ST. N.W. ME. 5400.
YOUR NEIGHBOR BOUGHT FROM US.

631 G ST. S.E.—Semidet. brick; 6 large rooms, 2 baths, oil heat, Venetian blinds, 2-car garage. Price reduced for quick sale. Suitable for residence or remodeling into apts. W. J. NEULAND, EM. 0289—CO. 1348.

DETACHED bungalow-type home on large corner lot, overlooking Baltimore blvd., 8 blocks north of Sears Roebuck, exterior newly painted. W. J. NEULAND, EM. 0289—CO. 1348.

READY TO MOVE INTO
Beautifully remodeled in every detail. 4 bedrooms, 2 tile baths, lavatory, patio, large fenced yard, charming neighborhood. GORMAN P. YOUNG, Realtor, DI. 2328. Eves., call Mrs. Warren, OR. 0922.

Fine, Small Virginia Residence
Immed. possession. This house was intentionally built by the owner to provide the same quarters as 4-room apt.; modern in every respect; colored tile bath, heavy slate roof. Price, $10,500. Call Mr. Terns.
SHANNON & LUCHS CO.
1505 H St. N.W. NA. 2345.

BRICK BUNGALOW
Here is an opportunity to move right into a 5-room home that is less than 3 years old and in A-1 condition. Property is located on a lot 40x150, just off N. H. ave., within District Line. Price, $8,950.
GRAHAM-HALL, Realtors, WI. 3250. Eves. or Sun. call Mr. Hall, SH. 6121.

DETACHED HOME
10 lovely rooms, 2 baths, hardwood floors, oil heat, shrubbery, trees, victory garden. Immed. possession. Priced right.
OWENS REALTY, ME. 0486

2-FAMILY BRICK
Near 18th and C sts.—Has living room, dining room, kitchen on 1st floor; 2 rooms and bath in basement; 2 rooms, kitchen and bath on 2nd floor; GAS HOT-WATER HEAT, furred and weather-stripped. This is a modern type Colonial brick home with covered front porch.
L. T. GRAVATTE
729 15th St. Realtor. NAtl. 0753.

16th STREET CORNER
A Fine Residence for the Discriminating Family or Diplomat.
Detached, brick with tile roof, spaciously planned and contains large living room, dining room, sunroom, kitchen; 4 bedrooms and 2 baths on 2nd floor; 2 bedrooms and bath on 3rd; beautiful level lot; 2-car garage. Price reduced for quick sale.
W. C. & A. N. MILLER
DEVELOPMENT CO.
4830 Mass. Ave. N.W. OR. 4464.

BETWEEN THE CLUBS
Owner occupied; early possession; attractive spacious detached home; center hall plan, big living room with fireplace, dining room, kitchen, pantry, powder room and lavatory, lovely screened side porch. Second floor has 3 lovely bedrooms with 3 baths; finished 3rd floor with bath, oil burner, 2-car built-in garage. Tonight call Mrs. Winston, NO. 4533.
Dixie Realty Co., NA. 8880

2208 WISCONSIN AVE. N.W.—Imposing 2-story brick semidetached residence on 1st commercial lot, size 50x125. Immediate possession. W. J. Neuland, EM. 0289, CO. 1348.

1313 RANDOLPH ST. W.—Possession July 1st—2-story row brick, 4 bedrooms, 1 bath, rear porches, h.-w. h. (gas); large yard; conv. to transp., schools, library. For inspection call NA. 1408—RA. 1161.

MAY I HELP YOU with real estate problems? Management, buying, selling. Mr. Draisner, NA. 9067; home, NO. 3145.

$745 Down, $65 Monthly
TRINIDAD SECTION, N. E.—6 lovely rms., bath, row brick, Colonial front porch; h.-w. h. coal, basement yards. A-1 condition. Priced for $8950. Call HO. 0369, 9 till 6 p. m.
"OWN YOUR OWN HOME."
WM. CALOMIRIS PROPERTIES.

COLORED—Ideal N.E. residence, h.-w.h., brick; only $5,500; terms, DE. 1160.

COLORED—Near First and S sts. nw.; 6 rooms, h.-w. h. (coal), tile bath; ideal location; fine condition; terms. DE. 1160.

COLORED—6-ROOM HOUSES.
In all sections of D. C., can be bought with as little as $500 down. For further information call RA. 2013. KAY REALTY. NA. 2200.

Colored—$750 Down
POSSESSION—1600 BLK. D ST. S.E. 6 rms., bath, semidetached brick, h.-w. h., oil; basement, Colonial front porch, yards, A-1 condition. Yes, only $8,450 with liberal terms. Call HO. 0369, 9 till 6 p. m.
"OWN YOUR OWN HOME."
WM. CALOMIRIS PROPERTIES.

Colored, Suburban Heights Homes
Choice selection now available; new subdivisions ready for occupancy; $826 and $926.46 cash to purchase, under $40 per month to carry; model home furnished at Sheriff rd. and 52nd st. ne. OPEN DAILY 9:30 A. M. TO 8 P. M. Sundays and Holidays 12 Noon to 8 P. M. PHONE FR. 9683.

COLORED
FIRST TIME OFFERED
NORTHEAST—Semidetached brick, 6 rms., tile bath, front porch, screened rear porches; full basement with front and rear entrances; ½ bath and laundry tubs; auto. oil h.-w. h.; garage; nice yard; excellent condition. Possession with deed; reasonable terms.
BEACON REAL ESTATE CO., NA. 3082. After 6 call EXecutive 1297.

Houses Wanted 65

CASH FOR HOMES in Chevy Chase, Wesley Heights, Spring Valley, Mass. ave. sections. James E. Schwab, OR. 5800.

DESIRABLE MARYLAND and nearby Maryland properties. O. B. Zantzinger, Jr., UN. 0828, WA. 1819.

WE PAY ALL CASH FOR N.E. and S.E. PROPERTY. GUNN & MILLER, FR. 2100

QUICK SALES—HIGH PRICES.
TABORS REALTY CO.
1420 IRVING ST. N.W. AD. 7900.

MOD. home, 5 or 6 rms., within 20 mi. D. C. Capt. Cooper, RE. 6700, Ext. 4919.

ATTENTION OWNERS—Detached brick houses, up to $20,000. West upper 16th st. or West Conn. ave. to Mass. ave. and Western ave. sections. Cash client. Mr. Bailey, AD. 4786.

$5000 CASH
More if necessary for 3-bedroom house. Arlington or Falls Church. Interested in some ground. C. W. Clever Co., Inc., CH. 3222.

HOUSES FOR SALE
WANTED
TOP PRICES PAID
C. GOGOS, 509 E St. N.W.
NA. 5690. Eves. and Sun., TA. 2732.

Sale, Suburban Houses 67

MARYLAND

Bethesda, Md.—Bungalow
Style—$11,500. 3 bedrooms, tile bath; attractive spacious house near Our Lady of Lourdes, also public schools. Mrs. Smith, WI. 1617, WI. 4176, until 9 p. m.

BETHESDA, MD.
Near Naval Hospital, modern detached brick home, 6 rooms and bath, also small den; oil heat; porch, garage, slate roof; close to bus, stores and schools. Price, $11,500. Call OR. 9206 until 9 p. m.
W. B. WRIGHT, 5211 Wis. Ave.

BETHESDA
$6250
Bungalow situated on a nice lot, close to stores and transportation. Contains 5 rooms, bath, full basement, h.-w. heat. To inspect call
HOOPER-MARTIN CO.
2601 Conn. Ave. N.W. DU. 1700.

CHEVY CHASE, MD.
Detached home located in a very nice section and situated on a lovely 260-foot lot, with shrubs, flowers, fruit trees and grape arbor. 1st floor, large living room, dining room, kitchen and den; 2nd floor, 3 bedrooms and bath; full basement, 2-car detached garage. Vacant for immediate occupancy. Priced at only $13,500. Call EM. 1800 until 9 p. m. Chevy Chase Realty Co., 3403 Conn. ave.

CHEVY CHASE, MD.
A spacious center-hall gray brick home, situated on wooded lot 170 ft. frontage. It is located a little west of Conn. ave. between the two country clubs. Entire house is in excellent condition and reflects spacious comfort and a refined atmosphere throughout; 30-ft. living room with fireplace, large dining room, pantry, library with powder room-lavatory, modern kitchen; 3 full-sized bedrooms, 1 of master size; 2 tiled baths; attic with finished room and bath, storage space and electric ventilating fan, automatic heat, 2-car built-in garage. Possession with title. Price, $21,500. Reasonable offer with substantial cash payment considered.
THOS. J. FISHER & CO., INC.
REALTORS. DI. 6830.

Sale, Suburban Houses 67

MARYLAND

CHEVY CHASE, $12,000
2-story shingle, living room, dining room, fully equipped kitchen, pantry, 3 bedrooms, large tile bath, auto. oil heat, almost new furnace, attached garage. W. L. LEBLING, Realtor. WI. 1122.

FOREST GLEN PARK
Silver Spring
8-room brick Cape Cod, 7 years old; large wooded lot; 5 rooms and bath on the 1st floor, 3 rooms and bath on the 2nd floor. $10,950. Shown by appointment.
COFFMAN REALTY CO.
SH. 4123. Eves., SL. 3346.

GREEN MEADOWS
Lovely detached 6-room house on large lot. Oil heat, refrigerator, hardwood floors. Only $6,950 on terms. RA. 2200. KAY REALTY CO. RA. 2013.

HYATTSVILLE HOME that has everything, 5 bedrms., 3 baths, recreation rm. with fireplace, oil burner, hot-water heat, storm windows, large porch, built-in garage; nice yard; plenty of conv. stores, schools, bus, etc. $19,500; conv. terms. Consider some trade. Owner, WA. 3667. bet. 1 to 5 p. m. except Sunday.

KENSINGTON, MD.
An attractive 4-rm. J-M bungalow, nice bath; basement; lot 50x150, fenced; detached garage; chicken house with chickens; garden planted. Price $7950. Possession to please.
Worthington Realty, Exclusive Agt.
8427 Georgia Ave.
Open from 9 a. m. to 8 p. m., SL. 6541. After 8 p. m., SH. 1913.

RIVERDALE, MARYLAND
1 block from R. I. ave. car line; 6 rooms and bath bungalow, detached garage, full basement, hot water oil or coal heat. Price, $7,950. Terms. Call W. L. Primrose, D. H. Johnson Co., NA. 8296, eves., WA. 8484.

SILVER SPRING, MD.
Lovely frame home located in the heart of Silver Spring, situated on approximately 1 acre of ground; home contains large living room, dining room, de luxe modern kitchen, library with adjoining powder room and large maid's room on 1st floor. There are 4 bedrooms and 2 baths on the 2nd. Oil hot-water heat, 3-car detached garage, bus at door. This is without a doubt one of the most attractive properties we have offered in many months and will appeal to the most discriminating purchaser. For appointment to inspect please call EM. 1290 until 9 p. m. F. A. TWEED CO., 5504 Conn. ave. nw.

SILVER SPRING, MD.
An attractive 2-story detached brick home built within the last 4 years. 1st floor, living room, dining room, kitchen and breakfast room; 2nd floor, 3 bedrooms, 2 tile baths, finished recreation room; gas heat, garage, slate roof, lot 60x175. House in excellent condition. Priced $14,950. Phone OR. 9206 until 9 p. m.
W. B. WRIGHT, 5211 Wis. Ave.

SILVER SPRING
A beautiful 5 room white brick bungalow, full basement; garage; beautiful shrubs; landscaped lawn; shade; on bus.
Worthington Realty, Exclusive Agt.
8427 Georgia Ave.
SL. 6541. After 8 p. m., SH. 1913.

SILVER SPRING BUNGALOW.
White painted brick, 5 immaculate rooms and bath; broadloom carpet on living rm., dining rm., hall and stairway to 2d floor for future rm.; possession with title.
LOWERY & MELTON.
SH. 2141. 8415 Georgia Ave.

TAKOMA PARK
Detached, 7 rooms, 2 baths, hardwood floors, large lot; small down payment. Call ME. 0486 for details.

TAKOMA PARK
6-room frame bungalow on wooded lot; hot-air coal furnace, cement street. Basement. $6,500, terms $1,000 cash, balance monthly.
MORRISON AGENCY. SH. 3444.

VACANT
BETHESDA BRICK, $10,000
5-room bungalow, nr. grammar school; attic suitable for finishing 2 additional rms.; nr. Suburban Hospital, beautiful setting, gas heat. Mrs. Smith, WI. 1617, WI. 4176 till 9 p. m.

4 BEDROOM BRICK
HOME AND INCOME.
Nearly new, spotless, attractive, lovely; 1st floor, living room, 2 bedrooms, lovely kitchen, tile shower bath; 2 bedrooms on 2d floor; air-conditioned, coal; oak floors, insulated, storm windows, dry basement, laundry trays, Anchor-fenced lot; close to everything. 2 miles to D. C.; new and restricted village adjoining Hyattsville; $10,300; terms. Call Mr. Valenti, HO. 0043, with O. B. Zantzinger, jr., real estate.

Reduced $1,000
CHEVERLY, MD.
This charming owner-occupied corner brick home in one of Washington's beautiful suburbs is in new-house condition; 6 spacious rooms, including modern kitchen, built-in garage, full basement with oil heat, shrubbery and flowers; since owner is leaving town, price has been reduced to $12,950.
Call weekdays until 6 p. m.
SLAUGHTER & CO.
RE. 2444. 1113 17th ST. NW.
A Home for Every Income.

103 NEWLANDS ST.
CHEVY CHASE, MD.
If you need a large home you will be interested in this spacious English Colonial with Williamsburg interior. This gracious home is located in Chevy Chase, Md., 1 block from the Chevy Chase Country Club, close to churches and schools. Here you will find country atmosphere, city conveniences and delightful environment. On a wide, spacious lawn, beautifully landscaped, it is far back from the street and planned for graceful living. Rooms include living room, 32x15 with fireplace, large dining room, sun room, large tiled kitchen, pantry, lavatory, 7 bedrooms, 3 baths, enclosed sleeping porch.
Shown by Appointment Only
AVON SHOCKEY
Exclusive Broker
5000 Connecticut Ave. OR. 2244

3 BEDROOMS, 2 BATHS
Bethesda—Brick in new-house condition. Living room with fireplace, completely equipped kitchen. Quite attractive recreation room with fireplace, automatic heat. Garage. Owner occupied. Call Mr. Smith.
ALLIED REALTY CORP. WI. 6649.

CHARMING CENTER HALL BRICK
in
RESTRICTED SILVER SPRING
Featuring beautiful center hall with bedroom and ½ bath down, 3 large bedrooms and bath up; screened porch, fully equipped kitchen; garage. For more information on this unusual home call
MODERN REALTY CO.
8403 Georgia Ave.
SH. 7280. Eves., SH. 7834.

SACRIFICE
Owner transferred out of town must sell this modern 3-year-old bungalow containing 2 bedrooms, bath, large living room, kitchen-dinette combination, air-conditioned oil heat. Price, $5,250. Terms, $1,100 cash, $45 month. Call W. L. Primrose, D. H. Johnson, NA. 8296, eves., WA. 8484.

CONVENIENTLY LOCATED
See this dandy Dutch Colonial home in Silver Spring. Buses at front door, shopping, schools, churches within one block; home contains large living rm. with fireplace, spacious dining room, inclosed heated sun parlor or bedrm. on 1st floor; kitchen, 3 generous-sized bedrooms with tile bath on 2d floor. Built-in garage, full basement, h.-w. h., large deep lot. Priced to sell at $13,950. GRAHAM-HALL, Realtors, WI. 3250. Eves. call Mr. Hall, SH. 6121.

VIRGINIA

ARLINGTON—$10,250
Attractive 6-room all-brick house in popular close-in neighborhood; 21x14 living room, dining room, equipped kitchen on 1st floor. 3 bedrooms, tile bath on 2nd floor; full basement, oil heat, large lot. Substantial cash. Quick possession.
THOS. G. MAGRUDER CO.
2051 Wilson Blvd., Arlington, Va.
CH. 3131, GL. 3434. Eves., GL. 4484.

Arlington, Early Possession
Very attractive 5-room brick home on lovely lot. This property is in top condition and is very well constructed. Price, $8,500; reasonable terms.
WM. W. JOHNSTON
Arlington Trust Building, Rosslyn, weekdays, CH. 0700 or OX. 3111.

ARLINGTON—Attractive 6 rooms, bath, oil heat; in choice residential section, near bus, schools, stores. $12,750. CH. 3259 RALPH CRAIN. OX. 2191.

ARLINGTON FOREST
Immediate Possession
We have for sale one of the better Arlington Forest 6-room homes located on a nice corner lot with ample privacy. 1st floor consists of living room, dining room and fully equipped kitchen; 2nd floor, 3 bedrooms and bath; full basement with air-conditioning heat; finished recreation room. Priced to sell at $9950, reasonable terms.
WILLIAM W. JOHNSTON
Arlington Trust Bldg., Rosslyn, Va. CH. 0700, or OX. 3111.

ARLINGTON, VIRGINIA
A good 6-room frame house with 2 acres of land with privacy and on paved street; house consists of living room with fireplace, large dining room, kitchen and front porch; 2nd floor, 3 nice bedrooms and bath; full basement, oil furnace, h.-w. h.; garage; beautiful yard with fine shade trees, black walnut trees; vegetable garden, strawberry beds, raspberries, boysenberries, etc. Fine wooded section on back of property with an unusual building site. Price, $13,750, one-half cash.
EASTMAN & STEELE
Realtors. Falls Church 2620.

ARLINGTON FOREST
On a wooded lot inclosed with white picket fence; 3-bedroom brick, very convenient to Pentagon Bldg. Full basement, oil heat; in excellent condition. Terms. Price, $10,500.
George Mason Green Co.
Exclusive Agent.
2840 Wilson Blvd. CH. 3636. Eves., OL. 2220.

Sale, Suburban Houses 67

VIRGINIA

ARLINGTON FOREST
$11,950—Substantial Cash
We are offering for the first time this weekend one of the finest Arlington Forest homes featuring large living room, den, full-sized dining room, very nice kitchen; 3 lovely bedrooms and tile bath on 2nd floor. Full basement with recreation room, auto. oil heat. The grounds are beautifully landscaped with lots of ever-blooming flowers and shrubs. The rear yard is fully fenced. Possession may be had in approx. 30 days. I heartily recommend inspection.
WILLIAM W. JOHNSTON
Arlington Trust Bldg., Rosslyn. CH. 0700. OX. 3111.

ARLINGTON, VIRGINIA
A good 6-room brick and frame house, convenient to bus and stores; house consists of living room with fireplace, dining room, large equipped kitchen and bedroom; 2nd floor, 2 large bedrooms and tile bath; full basement, oil heat. Price, $10,250. Cash above a first trust.
EASTMAN & STEELE
REALTORS. FALLS CHURCH 2620.

BEVERLEY HILLS
Alexandria—On a beautiful corner sets this all brick and slate roof home containing large living room with fireplace, large dining room, bedroom and bath, fully equipped kitchen and screened porch on 1st floor, 3 bedrooms and bath on 2nd floor. Ample closets. Full attic with disappearing stairway. Full basement, oil heat, screens, Venetian blinds, storm windows, copper piping, gutters and downspouts. Attached garage. Owner had this house built to his own specifications 3½ years ago. Price, $17,500. Substantial cash. Exclusively with
G. C. KEELER, Realtor
"Broker of Fine Homes."
2018 Wilson Blvd. TE. 2760.

FALLS CHURCH, VA.—Modern Cape Cod house, 3 years old, with 3 bedrooms, kitchen, dining room, living room, bath and ½ mi. walking distance from Falls Church, 2 blocks off Lee Highway; full basement with recreation room, brick, glass tile bar; large garden space. Price $8500, $1500 cash. See Mr. or Mrs. G. W. Bayliss, Cherrydale Grill, 4032 Lee Highway, Arlington, Va. Phone CH. 9815.

NEAR BAILEYS CROSS ROADS
Attractive frame home on lot 75x250; 4 bedrooms and bath, spacious, fully equipped kitchen, built-in garage, nice porch, full basement; coal h.-w. h.; washing machine; lawn and porch furniture, mower and garden tools; chicken run with 2 dozen chickens. Immediate possession; $12,500; terms.
ROMYE LAMBORN
Realtor. Exclusive. 1601 S. Arlington Ridge rd. JA. 2484. GL. 3711.

VIRGINIA FOREST
5-room rambling type bungalow, completely modern, in a beautiful setting of forest trees; large corner lot; made available by owner going into service. Immediate possession. Substantial cash.
L. McGEE KING, CH. 5508
CH. 4034. CH. 5697.

AN ALLURING BRICK
$15,500
Beautifully constructed and tastefully planned, 3 unusual bedrooms, 2½ baths, spacious living and dining rooms, recreation room, screened porch; oil hot-water heat; garage and lovely grounds. Immediate possession. Phone GLebe 8423.
ROSCOE C. BANGS
EXCLUSIVELY.

UNUSUAL 100-acre Colonial estate, nr. Middleburg; brick mansion, 4 baths, oil burner, original floors, fireplace, 3-car garage, tenant house, barns, etc. Beautifully landscaped. Trade for house, Georgetown, Wesley Hts., Chevy Chase or Govt. bonds. Reason, serious illness. MI. 6298.

Decided Opportunity
Army major, recently discharged, has given us his beautiful home for sale located in picturesque Monticello Estates. It is livable, exquisite and distinctive, with a glorious living-dining room (15x32), with stone fireplace; sparkling kitchen with range and refrigerator; 3 bedrooms, 2 baths, a grand playroom with a real fireplace. Price, $17,750—handsomely furnished. The key is at the
ARLINGTON REALTY
2204 Wilson Blvd. GL. 1900, OX. 4123.

ONLY $8500
This week's bargain, highlight, a 2-story semidetached brick. The interior is done in pastel tones with paneled pine recreation room and bar. Conveniently located near Lee blvd. and Glebe rd. Better hurry. Exclusively with
ARLINGTON REALTY
2204 Wilson Blvd. GL. 1900, OX. 4123.

5-Room 2-Story Brick Row House
About 6 years old, good condition; full basement with recreation room and lavatory; h.-w.h., oil; screened-in back porch, fenced-in back yard; about 4 blocks from center Clarendon, near schools, stores, 10c bus. Price, $7,950; substantial cash required.
JUDSON REAMY
1122 N. Irving St. CH. 0800.

EXCHANGE large lot, 75 by over 200, with trees, in Waverly Hills, for small house, or will sell lot outright; also five 60-ft. lots in Brandon Village, all priced right for quick sale. Phone C. W. Clever Co., Inc., OX. 0322.

A LOVELY HOME
An end row on a perfect lot in close in Arlington. This is a 5-room red brick home complete with screened porch off living room and a finished recreation room in the completely dry full basement. This home was built in 1938 and has been occupied by the owner since that time. Slate roof, oil heat, fenced rear lawn for children, large side lawn bounded by hedge. Reasonably priced at $9250 with substantial cash required. Call Carroll Bickle.
COLONIAL REALTY CO.
2939 Wilson Blvd. CH. 5554-OX. 0575.

BUNGALOW
A very clean attractive home in a clean exceptionally convenient neighborhood. This home consists of living room with fireplace, dinette, kitchen, 2 bedrooms with large closets and bath, all on one floor. Full dry basement. Oil hot-water heat. The yard is especially designed for children by being divided into a fenced lawn and a fenced playyard complete with swing, brick incinerator fireplace and table and benches surrounded by trellis for outdoor living. Call Carroll Bickle.
COLONIAL REALTY CO.
2939 Wilson Blvd. CH. 5554-OX. 0575.

MOVE RIGHT IN
Prewar-built 6-room brick home in finest location of Arlington and a neighborhood to be proud of. ½ bath on 1st floor, maid's quarters, garage, lovely shaded lot. Close to Buckingham shopping center. Easy terms. OX. 2132.

STONE BUNGALOW
ON 2 LOTS
Garden house, with beautiful flowers, planted vegetable garden and fruit trees; 5 rooms and bath, space for more rooms upstairs, bright basement, oil heat, garage. Ideal location. OX. 2132.

CONVENIENCE PLUS
We offer for quick sale this 2-year-old 5-room brick attached house for $6950 on easy terms; convenient to municipal swimming pool, playgrounds, schools, transportation, theater and shopping. For appointment to see call
J. WESLEY BUCHANAN
1501 Columbia Pike
CH. 1341. OX. 2798.

HOME AND INCOME
12 rooms, 2 baths, hot-water oil heat, ½ acre of ground, on the bus line; living quarters and $155 month income. Price, $12,600. Terms, $4,000 cash. Monthly payments like rent. Call W. L. Primrose, D. H. Johnson Co., NA. 8296, eves., WA. 8484.

NEW BRICK HOME
6 rooms and bath, coal h.-w.h., fireplace in living room, electric range in modern equipped kitchen; immediate possession. Price, $8,950; $2,000 in cash and $75 monthly payment. Near Baileys Cross Roads. Call Mrs. Pannill at Falls Church 897-W-1. For further information and appointment to inspect MILLER, REALTOR, DI. 8600, 1106 Vt. ave. nw.

$695—ACRE WOODED with large oaks, hard road, near store, bus.
$1,250—Acre cleared with fruit trees, one side fenced; no house; bus.
$2,245—Wooded, 5 1/6 acres approximately; level on hard road; good neighbors.
2 wooded acres, 200 feet front foundation; $875 cash, $39.50 month, $1,775. 9 miles.
BOSS REALTY. CH. 5977. Not Sunday.

2-STORY BRICK, $10,500
WOODED LOT—CLOSE IN
This attractive home is conveniently located in excellent neighborhood, 2 blocks from Washington Boulevard bus, with schools and shopping center nearby. 1st floor has center entrance, nice living room with fireplace, dining room, fully equipped kitchen, screened porch; 3 good size bedrooms and tile bath on 2nd floor; full basement with lavatory; detached garage, large yard with lovely trees. Inspection by Appointment.
DICK BASSETT, CH. 5057

DESIGNED FOR LIVING
ATTRACTIVE BUY.
$17,950.
BEVERLEY HILLS, ALEX., VA.
This practically new center hall plan home built of finest materials, about 4 years old, immaculate and ready to move into; large living room, lovely fireplace, French doors open onto patio, attractive powder room, large dining room, a lovely large breakfast room, a most beautiful equipped kitchen with Dutch doors, large master bedroom and bath, 2 other bedrooms and floored attic, with stairway, for storage. Large basement with maid's accommodations. Laundry room, oil air conditioned heat. Attached garage. Many other attractive features. Large beautifully wooded grounds, attractively landscaped. Most conveniently located. Close to fast 10c bus, 10 minutes Pentagon-Navy bldg.-airport. See this today.
EDWARDS REALTY CO.
6005 N. Washington Blvd.
CH. 4733. CH. 8930.

Sale, Suburban Houses 67

VIRGINIA

MODERN BRICK HOUSE
On 10 rich acres; this is one of the best houses in Fairfax Co.; 7 large rooms, oak floors, oil heat, city elec., phone; large porches; full basement; bath; range and refrigerator; pretty setting; beautiful shade; garage, chicken house and meat house; back from state road in center of 10 of the best acres in Va., 20 miles from Washington; clear of debt; price $16,000, $5000 cash, balance $100 per mo., including 5% interest. See Mason Hirst, exclusive agent, at the end of Columbia pike, Annandale, Va. Phone Alexandria 5812. Closed Sundays.

Farms, Land, Sale 70

MARYLAND

FROM A PAVED ROAD, the 2-story frame house is approached through a hedge lane. There is a beautiful panoramic view of the countryside with the mountains in distance. Along the edge of the 225 acres a large creek flows through maple, oak, willow and other trees. A former owner was a pioneer alfalfa grower. The farm is now well tilled by a tenant, who would remain; corn, wheat, clover and other grasses now growing. Improvements: 9-room house in good condition; partially modernized 4-room tenant house (40x70), 2-story barn, double corn house, stone spring house, numerous small buildings. Upper Montg. Co. 29 miles from Wash.; 1 mi. from Potomac River and fine fishing; 225 acres; $12,500. Mr. Trundle, Ashton 5563, after 7 p. m.

IT'S JUST WONDERFUL
AND ONLY $12,750
Located near Frederick, this property consists of 25 acres of level land with a mountain view. The house contains a large living room with fireplace, dining room with fireplace, den, electric kitchen and 2 porches on 1st floor; 3 bedrooms, one with fireplace; 3 baths, on 2d floor. Lots of fruit, berries and grapes. Garage and all necessary outbldgs. This is a bargain.
ROBT. L. McKEEVER CO.
Shoreham Bldg. NA. 4750

UPPER POTOMAC RIVER
Located 35 miles from Washington, on a National highway. This is an ideal stock farm of 320 acres, with 75 acres of bottom land. Brick lined house of 9 rooms and bath. Priced low for immediate sale.
ROBERT L. McKEEVER CO.
NA. 4750 Shoreham Bldg.

INVESTMENT FOR ABSENTEE OWNERSHIP
5-YEAR LEASE TO NET 7%
190 acres, well fenced and watered. New dairy barn and dairy house. For Wash. shipment, 2 silos, large bank barn and other farm bldgs., all in fine condition. 8-room and bath residence; located on National Highway in Frederick County. This is a real opportunity.
ROBT. L. McKEEVER CO.
Shoreham Bldg. NA. 4750

VIRGINIA

WE HAVE one of the most interesting farms for sale that has been offered for some time. Only a few miles from Arlington, consisting of 108 acres of wonderful land; has about ¾ mile of waterfront on Difficult Run. There is a large Colonial house that needs about $3,000 to make it a lovely Southern Colonial residence. There are several box stalls, a large hayrack and other substantial outbuildings. Priced for quick sale at $16,000. Terms.
WM. W. JOHNSTON
Arlington Trust Bldg., Rosslyn.
Weekdays, CH. 0700 or OX. 3111.

VIRGINIA FARMS
Ranging from 5 acres to 5000 acres in size and from $5000 to $500,000 in price. These farms are located in beautiful northern Virginia, from the Tidewater to the mountains. Many are within commuting distance of Washington. Cattle, dairy and general purpose farms are a specialty. If you want to live out of town, be it in a modest cottage or in a stately colonial mansion, see MASON HIRST, Annandale, Va., at the end of Columbia pike. Phone Alexandria 5812. Address Route 3, Alexandria, Va. Closed Sundays.

30 MILES TO WASH.
A good farm, consisting of 247 acres, in Loudoun County, near 50 highway, with fine view of Blue Ridge; 207 acres cleared, 40 acres wheat, 10 barley, 35 corn, 60 meadow and balance pasture; 9-room, 2-story frame house, needs modernizing throughout; other bldgs. include large chicken and brooder houses, cattle and horse barns, silo, grain bins, hayloft, 2 corn cribs and machine sheds; grape arbor and apple orchard. Owner sold stock, poultry, grain, etc., from the farm last year amounting to $6,400. We believe this farm to be worth the price asked, $16,000; ½ cash and terms.
EASTMAN & STEELE
Realtors. Falls Church 2620.

Farms, Land, Wanted 72

WANTED TO BUY for cash farm land on or near Mount Vernon blvd., Lee highway, River rd., Rockville Pike, 7th st. Pike, Colesville Pike, Defense highway, and new South Capitol st. extended. Fulton R. Gordon, owner, 1427 Eye st., DI. 5230, until 9 p. m. Brokers attention.

We have a growing list of persons interested in buying farms in sizes ranging from 25 to 250 acres in Maryland or Virginia. What have you to offer? Write or phone Helen Peck of—
SANDOZ, INC.
2 Dupont Circle. DU. 1234

Lots for Sale—Rent 73

65 BUILDING LOTS, 60 to 100 ft. front each, Conn. ave. and Jones Mill rd.; also hotel, apt. house site, Conn. ave. and Legation st., 251x225 ft. FULTON R. GORDON, owner, 1427 Eye st. nw. DI. 5230 till 8 p. m. Brokers, attention.

½-ACRE LOTS—$500.
In beautiful subdivision on Colesville rd.; only $50 down.
RA. 2013. KAY REALTY. RA. 2200.

LARGE WOODED LOTS
Conveniently located in nearby Arlington County, 2 blocks from Lee hwy. Priced $1,500 and up.
DICK BASSETT, CH. 5057

NEW HAMPSHIRE AVE.
34 ACRES FOR SUBDIVISION
This tract is located 8 miles from the White House and is priced for immediate sale. Call Mr. Asquith, with
ROBT. L. McKEEVER CO.
Shoreham Bldg. NA. 4750.

Acreage, Sale 75

1 TO 5 ACRES, 3½c sq. ft., Colesville pike, near enormous Govt. development. A definite plan to make a handsome income from your backyard. Fulton R. Gordon, owner, 1427 Eye st. nw. DI. 5230, till 8 p. m. Brokers, attention.

SMALL WOODED ESTATE.
3 1-3 acres, many fine forest trees, spring-fed stream; on paved highway, near Falls Church. $1,975 cash. CH. 3259. RALPH CRAIN. OX. 2191.

Pets, Poultry, Livestock 76

BEAUTIFUL house-broken kittens, free to good homes. MI. 5806.

COCKER SPANIEL—Male, black, fine dog, $30; 1 male black and tan, $25; 1 female black and tan, $20; thoroughbred, 8 weeks, no papers. JA. 2137-J.

GREAT DANES, fine selection of fawns, males and females, $50 up. R. D. Lindsey, Silver Spring 0398.

KITTENS, part Persian; 3 males, 1 female, $5 ea. Falls Church. 1744-W.

LANDOVER KENNELS—LET US BOARD YOUR DOG. INDIVIDUAL SHADED RUNS. EXCELLENT CARE. WA. 6084.

PARAKEETS (love birds), all colors, cages. FR. 2133.

HOLLYWOOD KENNELS—Boarding cocker spaniel puppies and stud service. WA. 1824. Berwyn 1399.

Sale Miscellaneous 78

ANTIQUES, Paintpot, 133 S. Washington st., Falls Church, Va.—Original Queen Anne drop-leaf table, mahog., $215; tulip wood chest drawers, refinished, $30; black and gold Victorian lamp table, $14; mahog. game table, $30.

ANTIQUES—Last 2 weeks; 400 pcs. old glass, 15 W. Woodbine, Ch. Ch. WI. 7144

AWNING and SCREEN combined in the new product, KOOLSHADE SUN SCREEN Air Comfort Corp. HO. 8300.

BABY CARRIAGE, prewar, excel. condi., $25; play pen with pad, $10; bassinet with pad, $5. AD. 5010, bet. 6 and 8 p. m.

BED, dble., $10; dresser, $15; night table, $7.50; innersprg. matt. and box springs, $32.50; vanity and stool, $15; wardrobe, $17.50. WA. 9467.

BED, studio, innersprings, mattress, excellent cond., $20. EX. 2020, Ext. 766.

BICYCLE, size 26, girls' prewar speedometer and metal basket, 2 good prewar tires. 1415 N. Edison st., Arl. OX. 1872.

BOOKCASES, white enamel, $20 pr.; kitchen cabinet, $18. RE. 6450.

BUILDING MATERIALS
Brick, one million; 3x12, 3x14, to 28 ft., 5,000 pcs. Doors, windows, roofing paper, asbestos shingles, corrigated sheets, cement blocks, I-beams, plaster board, Celotex. No priority needed. Hundreds of bargains. Wrecking several large jobs.
ARROW, 1100 S. Capitol

CLARINET—B flat; good as new; $50 cash. Simmons, AD. 1219.

COLONIAL PIANO SHOP, 1104 9th st., NA. 2965, closed until July 2. Owner on buying trip.

DIABETIC SCALES.
RA. 3569 BEFORE 6 P. M.

DIAMONDS—Lady's y. g. mtg., 1½ ct., $250; lady's plat. mtg., perfect, 1¼ ct., $275; lady's w. g. mtg., 2 ct., $350; emerald cut 1¼-ct. plat. mtg., $450; man's y. g. 3¼ ct., $475; man's y. g. 2½ ct., $550; lady's plat. mtg., 3½ ct., $675. Livingston & Co., 1433 H st. nw. ME. 3440.

DINETTE set, 2 beds, 2 chairs, 4 tables, 2 lamps, 1 chest, $85; terms cash. Call NO. 3413.

DINING ROOM suite, Duncan Phyfe, walnut, new condition, $175. WO. 1364.

DINING ROOM TABLE, large; good condition. AT. 3793.

Sale Miscellaneous 78

DINING ROOM SUITE, red solid Philippine mahogany, 10 pc., $400; solid cherry secretary, $85; light maple bedrm. suite, $100; all excel. condition. Owner moving West Coast. GL. 2807.

DOUBLE BED—Maple; prewar innerspring mattress and spring; good cond. 8 to 12 noon, DE. 6100, ext. 419.

EVENING gowns and dresses, slightly worn; sizes 10-12. DE. 8762.

FAN BLADES—Make your own fan; we have the blades to fit ⅛, ¼, 1/6, ½ h.p. motor for your idle heating unit motor. Joseph D. Grigsby Co., 1410 H st. nw.

FANS, VENTILATING, PEDESTAL, EXHAUST, FURNISHED, INSTALLED. PREPARE FOR HOT WEATHER. KENNEDY ELEC. CO., 922 Kennedy st. nw.

FURN.—Maple living rm. and dinette, complete bedroom, dishes, cooking utensils, miscellaneous. EM. 6451.

FUR JACKET, sable-dyed Fitch, size 12-14, unusual sacrifice, $150. WI. 8899.

FUR COATS—Your own garment can be restyled into the latest 1946 fashion for as little as $25. Factory methods employed. Baskin Furs, corner 8th and G sts. nw. Call NAtional 5522 for bonded pick-up service.

FURNISHINGS of 2-rm. apt. and kitchen; good quality; owner leaving city. RE. 6226, ext. 501.

FURN. for 2-room apt.; new last Dec.; single and double bed. Call Mr. Brown, 4 to 7 p. m. at ME. 2161, ext. 1024.

FURN. living-rm. suite, studio couch, rug 9x12, Broadloom; 2 chairs, table, lamp. Sell as unit, $205, or separate. TE. 7730.

GAS RANGES, new and used; large stock and variety. ACME FURNITURE CO., 1015½ 7th st. nw. NA. 8952.

GAS WATER HEATER, auto., Pittsburgh bungalow, used. OR. 8656.

GOLF CLUBS, tennis racquet, 2 linen tablecloths, ½ and ⅓ yds., 6 linen luncheon sets, rug 17x12, 2 bedspreads. WO. 8370.

GOWN, summer, formal, pink lace top, net skirt, size 12, brand-new. DI. 1201.

ICEBOXES, new and used; large stock and variety. ACME FURNITURE CO., 1015½ 7th st. nw. NA. 8952.

IMMEDIATE SALE, contents, 1-rm. apt.; owner leaving town; dining table, drum table, armchairs, writing desk, divan bed, innerspring Simmons, mirrors, lamps, etc. Call after 6 p. m. LaSalle Apts., 1028 Conn. ave., Apt. 832.

LAWN furniture made to order from select hardwoods. Small furn. pieces expertly repaired and refinished. For appointment call SH. 9172 between 6 and 7 p. m., or write Woodcrafters, 6601 Westmoreland ave., Takoma Park, Md.

LUMBER, hardwood and pine, maple flooring, doors, moldings, plywood. Open Sunday. 925 9th st. nw. NA. 2569.

METAL FOLDING CHAIRS, UPHOLSTERED SEATS, NEW, $4.45 EACH. H. BAUM & SONS, 616 E ST. N.W.

MISCELLANEOUS FOR SALE
FURNITURE—Living room, dining room, modernistic 6-piece dinette set, two unusually attractive twin-bed sets, with prewar coil springs and innerspring mattresses, old-time square piano, open book case, library and Pullman tables, metal dish cabinet, small marble-top table, miscellaneous items. Must be moved Monday. Bargain prices. Phone CO. 3600, Apt. 625, after 3 p. m. Thursday for appointment to inspect.

MOTORCYCLE, 1940, Indian, 4-cylinder; all accessories, new tires. Exc. condition. $550. F. C. 2267-W.

NAVY UNIFORMS, 2½ stripes, 40 long, blues, grays, khakis, also 42 long gray tropical. DI. 8760.

PIANO — Beautiful Chickering parlor grand, good condition, $500. Smith's select furniture dept., Smith's Transfer & Storage, 1313 You st. nw.

PIANOS—Cable grand, small size, $495; Haines Bros. grand, beautiful art model, mahogany finish, $645. Call RE. 6212. KITT'S, 1330 G st. (middle of block).

PORCH FURNITURE, excellent condition; purchased from Sloane; $40. OL. 9194.

RADIO-PHONOGRAPH; plays 12 records; push button, 10-tube. TE. 1171.

RADIO TUBES
Come and get them! Northeast Elec. Co., 3408 R. I. ave. ne. WA. 4333.

RADIO, floor model, $45. NO. 6600, Ext. 302, after 6 p. m.

RECORD PLAYER, excellent condition, $65. GL. 7573.

SCREEN and awning combined in the new product, KOOLSHADE SUN SCREEN Air Comfort Corp. HO. 8300.

STEEL DRUMS, VARIOUS USES
801 HAMLIN ST. N.E. DE. 2151.

STOVE, 4-burner, table-top, very good condition. GLebe 0528.

STOVE, 4-burner, table top, porcelain finish, chrome trim; 1st-class cond., prewar. WA. 7562. Less than 3 yrs. old.

SUN LAMP, "Hanovia Alpine," in simulated alligator traveling case. Excellent condition; $45. HO. 6859.

THAYER BABY CARRIAGE, like new; good-framed baby swing, kitchen cabinet [illegible] TE. 0044.

TROMBONE, "Olds," like new, excellent condition, Box M-272, Wash. Post.

TRUMPET—Gold, Vega; excellent condition; sacrifice. TA. 9257.

[illegible] singl[illegible], steel-frame studio couch, [illegible] beds with mattresses, $15 each; filing cabinet, $45; two bureaus, $15 each; electric sump pump, $35; lawn roller, $15; carpenter's work table, $15; odd rugs and miscellaneous. 1325 23rd st. South, Arlington, one block from Arlington Ridge rd. Daily 10 a. m. to 12 noon and 5 p. m. to 6 p. m.

TYPEWRITER, Royal, $60; Victrola, cabinet model, $25; cotton slips (4), size 14, $4. RA. 4556.

VASES, rare collector's items, pair beautiful green hand vases, $125 pr.; pair English vases, only $35; also pair rare English Lustre Gironeoles vases, $125 pr. The Select Furniture Dept., Smith's Transfer & Storage Co., 1313 You st. nw.

WICKER SET, 3 pc.; baby carriage, hair dryer, permanent wave machine, rollaway bed, venetian blinds. Reasonable. RA. 2013.

WOOD LATHE and hand tools, $35. TE. 7730.

YOUTH'S BED, 4016 7th st. ne., upstairs, 9 a. m. to noon only.

Zed L. Williams and Zed L. Williams, Jr. Auctioneers.
AUCTION
Tomorrow, 10:30 A. M.
On the Premises.
CAIRO HOTEL BUILDING
1615 QUE ST. N.W.
All Fixtures and Equipment of
ANCHOR AND SABRE CLUB
Up to date and in good condition. Will be sold in detail piece by piece. 2 club style fine cash registers, electric 24-case beer cooler, 30-foot mahogany bar, back bar to match, 2 iron office safes, "Cable" upright piano, public address system, complete; spot lights, 2 large exhaust fans, 50 bar tables about 30x30 inches, 15 arm occasional chairs, 10 large chairs, 10 upholstered sofas, about 60 feet leathered upholstered wall seating, 2 Swedish maple knee-hole up-to-date desks, several Lawson sofas, cocktail tables, occasional tables, large wall mirrors, bronze table lamps, bronze floor lamps, lot glassware, 12 various size tan rugs, G. E. radio combination, numerous other items.
Public Inspection Today,
10 A. M. to 5 P. M.
Auctioneer's Phone, NA. 2620
Club Phone, HO. 4074
Terms—Cash, Prompt Removal.

Miscellaneous Wanted 79

AIR-CONDITIONING unit wanted, ¾ or 1 h.p. AD. 5465, after 5 p. m.

ANTIQUE JEWELRY, silver, diamonds, dental gold, old watches. We pay cash. SCHILLER'S, E st., at 9th st. nw.

DIAMONDS, GOLD. Highest cash prices paid. Get our offer before you sell. ARTHUR MARKEL, 940 F St.

Diamonds—Old Gold
Diamond pocket and wrist watches; initial birthstones, diamond and wedding rings and other jewelry and pawn tickets purchased. Highest prices paid. NEW YORK JEWELRY CO., 727 7th st. nw.

DO YOU HAVE A TRICYCLE to sell or give to the A.W.V.S. Child Care Center? Please call OR. 2238 or AD. 4387.

EVERYTHING and anything; furn., clothes, machinery. DI. 8236—Dealer.

FURNITURE and household effects of the better kind wanted at once. One piece or entire home. Also want good piano and combination radio. Call Mr. Gray. 918 New York ave. NA. 2620.

FURNITURE in good, clean condition; stoves, ice boxes; highest cash prices paid. I. C. Furn. Co., 1353 H st. ne. TR. 1032.

FURNITURE WANTED — Highest cash prices; prompt service. TR. 2094. 1343 H st. ne. E. & C. Furniture Co.

GOLD OR PLATINUM JEWELRY, silverware and gold teeth, any condition. We pay cash. A. KAHN, INC., 53 years at 935 F st. nw.

NEWSPAPERS
60 CENTS PER 100 LBS.
BOOKS AND MAGAZINES,
85 CENTS PER 100 LBS.
DELIVERED OUR WAREHOUSE.
If you cannot deliver your accumulations, phone us. Highest prices paid for house rags, scrap iron and metals.
ACE JUNK CO.
2220 GEORGIA AVE. HO. 9595.

NEWSPAPERS
60 CENTS PER 100 LBS.
BOOKS AND MAGAZINES,
85 CENTS PER 100 LBS.
DELIVERED OUR WAREHOUSE.
If you cannot deliver your accumulations, phone us. Highest prices paid for house rags, scrap iron and metals.
Wash. Rag & Bag
213 L ST. S.W. DI. 8007.

OLD SILVER—High prices paid for old and discarded silver, regardless of condition. LOUIS ABRAHAMS, 733 13th nw.

REFRIGERATOR, 7 or 8 cubic feet, not over 5 years old; in good condition. Call Mr. Great, EM. 1290.

PIANO—Baldwin grand, wanted. Falls Church 1417.

PIANOS WANTED—GRANDS, SPINETS AND UPRIGHTS. HIGHEST CASH PRICES. WRITE OR PHONE. HUGO WORCH, 1110 G ST. N.W. NA. 4529.

SEWING MACHINES—We buy all types. Repair hemstitching; buttons covered. 917 F st. nw. RE. 1900, RE. 2311. After 7 p. m. call CO. 0025.

WANTED to exchange hand-carved blond maple double bed, innerspring mattress, springs, chest of drawers, for complete twin beds, mahogany, prewar. Will buy chest of drawers. TE. 5334 after 6 p. m.

Daily Cross Word Puzzle

ACROSS
1 Perform clumsily
6 Deeds
10 A card in faro
14 Book of Hours
15 Try for fish
16 Portland arrowroot
17 Ancient district of Asia Minor
18 Greek goddess
19 Narrow way
20 Faithful
22 Settle securely
24 Marksman
26 Rout of an army
29 Famous Quaker
30 British administrator
31 Offers
32 Astern
35 Sacred song
36 Roosted
37 Permeate
39 Roman bronze
40 Lure
42 Revokes, as a legacy
43 Transmit
44 Salts of oleic acid
45 Yell directors
48 Wood-cutting tools
50 Shallow dish
54 Opera by Verdi
55 Spanish house
57 Bandit
58 Let stand
59 Ardor
60 Dormouse
61 The midewiwin
62 Sideslip
63 Park in Colorado

DOWN
1 That which is here
2 Owl's cry
3 Old Roman measure
4 Ship's rigging
5 Seacoast vagrants
6 Alas: Ger.
7 Peep
8 Roasting jack
9 Wrecked
10 Drawing room
11 Figure in Greek art
12 Dull-witted one
13 Mahometan prince
21 Lame
23 Notable
25 Concerning
26 Dutch East India measure
27 If not
28 Oil
31 Cudgel
32 Incite
33 Reek
34 Hardy heroine
36 Pavement
38 Yardsticks
41 Medieval daggers
42 English country festivals
43 Quiet
44 Alleged force
45 Abyss
46 Hispaniola
47 Finished
48 Brazilian drink
51 Vehicle
52 Cry of exhilaration
53 Decays
56 Added to

YESTERDAY'S ANSWER.

Jane Arden

Automobiles, Sale 84

Regulations of the OPA require that advertisements offering automobiles for sale state the make, model, year, body type, price and the words, "within OPA ceiling," or other words which express the same meaning.

STUDEBAKER, Commander, 1934, 4-dr. trunk sedan, excellent running cond., $245 below OPA. 1229 New York ave. nw. ME. 4600.

TAXICAB with P.U.C. license. See Mr. Cruse, 1317 L st. nw.

A LARGE selection of fine used cars. All models. Priced at OPA ceiling or less.
LOVING MOTORS
1919 M St. N.W. ME. 6609.

Autos Wanted 88

BUICK OR ANY OTHER DESIRABLE CAR urgently needed. We pay full ceiling price in cash at once. No delay. Just call ME. 6609 or bring your car to LOVING MOTORS, 1919 M st. nw.

CHEVROLET, convertible coupe. Reasonable price. HO. 7193.

FEDERAL EXECUTIVE will buy direct any late model, 4-door sedan in very good condition; all cash. Answer to Box 582 A, 2611 8th st. So., Arl., Va.

WE WILL GIVE you every dollar the OPA allows for your clean late model used car.
BENDALL PONTIAC,
Alexandria, Va. TE. 7835.

WE ARE IN NEED of a 1940 Pontiac 4-door sedan or coupe. Cash at once. No red tape. COAST-IN PONTIAC, 407 Fla. ave. ne. AT. 7200.

WANTED AT ONCE—1941 Pontiac or Dodge. Will pay highest cash OPA price at once. COAST-IN PONTIAC, 407 Fla. ave. ne. AT. 7200.

ALWAYS THE MAXIMUM CASH PRICE. WHEELER, Inc. CHRYSLER-PLYMOUTH 4810 Wisconsin. OR. 1050. Open 9 to 8.

OUR FARMERS are in dire need of that car you can possibly do without. You have the car, I have the dough. Well! What are you waiting for? BOB TERRETT, EM. 9754; residence, CO. 8333; 4432 Connecticut ave. nw.

PONTIAC DEALER FLOOD, 4221 Connecticut, will pay highest cash price for any make car, all cash, no checks. WO. 8400. FLOOD PONTIAC, 4221 Connecticut ave. nw.

WAR worker wants any car, 1937 or later. No dealer. RA. 0886.

CASH FOR CLEAN USED CARS
REGARDLESS OF MODEL.
HARDY RICHARDSON MOTOR SALES
S. WASHINGTON & WILKES ST.
ALEXANDRIA, VA. TE. 3400

INDIVIDUAL wants to buy from individual good used car immediately. Cash. GLebe 8578.

WANTED—Car, cash; no dealer. RE. 4142, ext. 2068, Mr. Shils.

WE WILL PAY TOP PRICE for '36 to '42 Fords, Plymouths and Chevrolets
HILL & TIBBITTS.
1114 Vermont Ave. NA. 9850.

WE URGENTLY NEED
1939, 1940, 1941
Fords, Plymouths and Chevrolets
WE BUY AND SELL
All makes and models.
PARKWAY MOTORS
3051 M St. N.W. MI. 0185

TRUCKS WANTED
FOR CASH
We will buy one truck or your entire fleet. All makes, models and types wanted. Immediate action.
CHEVY CHASE MOTOR CO.
7725 Wis. Ave. WI. 1635.

GET CEILING PRICE
Wilson Pontiac
7925 GA. AVE. SH. 1818

CASH
ALL THE LAW ALLOWS
FOR YOUR CAR
Emerson & Orme
17th & M Sts. N.W.
DI. 8100

WE NEED
FORDS, PLYMOUTHS & CHEVROLETS
Will pay every dollar the OPA allows for these cars.
CALL CH. 1244
ARLINGTON MOTOR CO.
1817 N. MOORE ST., ARLINGTON, VA.

FORD OR CHEVROLET Coupe, 1930-1935. FR. 8300, ext. 695, after 6.

Autos Wanted 88

SELL
BEFORE JULY 1st
OPA REDUCING PRICES
4%
We want good clean cars any make or model
CALL NO. 8318
WILLIAMS AUTO SALES
Rhode Island Ave. at 20th St. N.E.
OPEN EVENINGS 'TIL 9 P. M.

BE WISE
CALL HYATTSVILLE BUICK
WARFIELD 4111.
EXTRA PRICES FOR EQUIPMENT.

Full Ceiling Prices Paid
Don't sell until you see us. Need 100 cars—1939 to 1942 cars. Absolutely high cash price. If car is not paid for will pay off balance and pay cash difference.
BARNES-SANDERS MOTORS
Washington's oldest exclusive used-car dealer. See Mr. Barnes for appraisal; all cash or certified check. Only one location. Drive in open lot, 1300 14th, corner N st. nw. Open 8:30 to 7; Sundays, 12 to 5.
NORTH 1111

Leo Rocca
Pays top cash prices for any used car.
LEO ROCCA, INC.
4301 Conn. Ave. N.W. EM. 7900

JACK BLANK
SAYS
We urgently Need Cars
Will Pay
TOP CEILING PRICE
Will go anywhere and handle all details
JUST CALL AD. 8500
ARCADE PONTIAC
Washington's Largest Pontiac Dealer
1437 Irving St. N.W.

'CHERNER'
OFFERS YOU
1. Fair Dealing.
2. Courteous Service.
3. Expert Advice.
4. Top Prices.
See us before you sell. Our reputation is your assurance of complete satisfaction.
CALL
HO. 5000
CHERNER MOTORS
1781 Fla. Ave. N.W.
FORD, MERCURY AND LINCOLN-ZEPHYR DEALER.
HOME OF CHERNERIZED CARS.
OPEN EVENINGS AND SUNDAYS.

TERRY

OH, DEAR, LIEUT. CHARLES, MY STRATAGEM DIDN'T WORK WITH TERRY! HE'S STILL ACTIN' LIKE A GENERAL!
I TOLD YOU, YOU SHOULD HAVE COZIED UP TO OL' HOTSHOT IN THE FIRST PLACE, APRIL! YOU JUST WON'T LEARN
DO YOU RECKON I'M SLIPPIN', LIEUT. CHARLES? TERRY HASN'T EVEN HELD MY HAND...
OF COURSE, HE MAY BE AWED IN THE PRESENCE OF C.C. CHARLES, THE COVER BOY OF THE CENTURY...
WHY, LIEUTENANT CHARLES... MAYBE I HAVE BEEN OVERLOOKIN'...
HOLD IT--
IF YOU WAIT TILL HE GETS CLOSER, THE ACT WILL ACCOMPLISH MORE!

MARY WORTH

HERE! I KEEP TH' OLD MAN COVERED, FRANKIE! I'M GONNA GIVE TH' JOO A NEW FACE!
B-BUT--DUKE!... HE SAID--HE'D CALLED THE COPS!
THAT GAG HAS GOT MOSS ON IT!--WATCH BRAND!..
UMPH!
THERE IS A SHORT, FIERCE STRUGGLE OVER THE GUN--THEN A MUFFLED REPORT!
CRACK!
DAD!

MICKEY FINN

PHILSIE! AN ENGAGEMENT RING!
YOU'RE THE ONLY WOMAN I'VE EVER LOVED, DARLING -LET ME SLIP IT ON YOUR FINGER!
OH, PHILSIE! IT'S BEAUTIFUL!
I-I'VE DREAMED OF THIS MOMENT, DEAREST - SAY YOU'LL BE MINE!
!!!
?

MYRTLE

YOU'RE OUT! AND I DON'T WANT ANY ARGUMENT!
AND FOR WHAT YOU'RE THINKING YOU CAN GO ON HOME!
YOU'LL HAVE TO LEARN TO THINK AND SMILE AT THE SAME TIME!
BINGO
7

DIXIE DUGAN

PA COME HERE!
ISN'T IT ABOUT TIME YOU TELL US WHAT YOU'VE BEEN DOING WITH OUR MONEY?
(SIGH)---I'M GLAD YOU BROKE THE ICE--- I COULD HARDLY HOLD OUT ANY LONGER--- YOU COULD SEND ME T'JAIL FER WHAT I'VE DONE--- OH GOSH--- OH DEAR

DON WINSLOW

SO LONG BUMS!
MEANWHILE
OSSIE, SOMETHIN'S WRONG! WE'RE GOIN' BACKWARDS!
HOT MULLIGAN! WE'RE BACKIN' UP!
YEAH, WE'LL BE KILLED IF WE DON'T GET OFF!
6-28-45
MEANWHILE IN THE CABOOSE
GREAT GUNS! WE'VE NO AIR BRAKES AND SHE'S CUT IN TWO!

CHIEF WAHOO and STEVE ROPER

GOODBYE, STEVE!-- 'BYE, CHIEF!
SO LONG, PENNY! WAHOO GONNA WATCH FOR YOU IN UM JUMPIN' PICTURES!
UGH! SURE BE HEAP GOOD TO GET HOME, STEVE! --WAHOO WANTA UNLAX!
ROGER!--A TRIP TO HOLLYWOOD IS A SHORT CUT TO A NERVOUS BREAKDOWN!
MEANWHILE--IN WASHINGTON, D.C.
YEAH?--- WHAT'S THE PITCH, "ZEBRA"?
HMM! HERE'S A LITTLE JOB THAT'S TAILOR-MADE FOR ONE OF OUR BOYS, STUBBY!

WINNIE WINKLE

I HAD THIS SIGN MADE TO --
THEY CAN'T REPORT TO THE PERSONNEL DEPARTMENT, MR. BIBBS---
WANTED 500 EX-SERVICE MEN APPLY PERSONNEL DEPT.
THEY WERE ALL ARMY MEN AND THEY'VE CHECKED OUT!
WHAT? THE PERSONNEL AND EMPLOYMENT DEPARTMENTS ARE BOTH GONE?
LOOKS LIKE IT, BOSS!
MAYBE YOU'D BETTER TAKE A LOOK AROUND DOWNSTAIRS AND SEE IF THE FACTORY IS STILL THERE !!!!

KING OF THE ROYAL MOUNTED

STOP, LORD HUMPHERY, OR I'LL SHOOT!
YOU TOOK A CHANCE TO REACH FOR YOUR GUN...NOW I'LL TAKE ONE!
I'LL GET YOU ON THE SWING BACK!
GREAT SCOTT! HE SWUNG THROUGH THAT WINDOW...AND IT'S SIX FLOORS UP!

DONALD DUCK

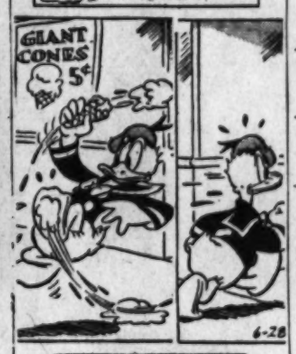

Today's Radio Programs

THE WASHINGTON POST
Thursday, June 28, 1945

THURSDAY — WASHINGTON — E.W.T.

	WMAL 630	WRC 980	WOL 1260	WINX 1340	WWDC 1450	WTOP 1500
	News, 6, 7, 8:30. Prelude, 6:05; Hittenmark, 7:10-7:45, 8-9, David Wills, 7:45.	News, 6, 7, 7:55, 8, 8:30. Bill Herson, 6-9. Weather, 6:30.	Sign On and Music, 5:30. News, 5:45, 6:30, 7, 7:30, 8, 8:30, 8:55. Art Brown, 6:35-9.	Jerry Strong, 6-9. News, 6, 7, 8.	Cox Crows, 6-7. Hysteria, Inc., with Great Scott and Hunnicutt, 7-9. News, 6, 6:30, 7, 7:30, 8:15, 8:45.	Corn Squeezing Time, 5:45-6:45. News, 6:45, 7:30, 8. Godfrey, 7-9:45. Shadel, 7:40.
9	:00 The Breakfast Club :15 " " " :30 " " " :45 " " "	Fun and Folly With Ed East and Polly News, Holly Wright Broadway Melodies	Frazier Hunt Texas Rangers Listen Ladies! (Eleanor Howard)	News; DC Dot, Dashes Music in the Air Alice Lane " "	Clean Up; Capt. Cash Today's Prize Show What's New Jobs for Veterans	News; Godfrey Arthur Godfrey " " Home Service Daily
10	:00 My True Story :15 " " " :30 Don Milton :45 Listening Post	World News Lora Lawton Road of Life Joyce Jordan	News Fashions, GI Interview Art Brown at the Organ	News; Music Music Hall " "	Bing Crosby Good Neighbor Time Capt. Cash Club " " "	Valiant Lady Light of the World Evelyn Winters Bachelor's Children
11	:00 Breakfast With :15 Tom Breneman :30 Ruth Crane :45 " "	Fred Waring " " Soldier Come Home David Harum	News; Billy Rapold Elsa Maxwell Nara's Kapoeland What's Your Idea	News; Symphony Brahms' Concerto No. 2 (Horowitz)	Blessed Eventer Capt. Cash Open House " " " " " " " "	Amanda Second Husband Bright Horizon Aunt Jenny
12	:00 News, Evans :15 Little Show :30 Glamour Manor :45 " "	News; March Time Look to This Day Matinee Today " "	News; Wm. Lang Morton Downey Talk of the Town Luncheon Music	WINX News Hollywood News Luncheon Lyrics " "	Password, Please " " News; Capt. Cash Crown Revue	Kate Smith Speaks Big Sister Helen Trent Our Gal Sunday
1	:00 Backstage Talking :15 Constance Bennett :30 Music Box :45 " "	Nancy Osgood " Gardening Morgan Beatty	News; Compton Marshall Adams Stone and Britto John J. Anthony	News; Bouquets Musical Bouquets " " " "	All Sports Parade Tony Wakeman All Sports Parade Tony Wakeman	Life Can Be Beautiful Ma Perkins News, Bernadine Flynn Young Dr. Malone
2	:00 " " :15 " " :30 The Fitzgeralds :45 " "	Guiding Light Today's Children Woman in White Hymns of All Churches	Cedric Foster, News Top Tunes News Baseball Chatter	News; Judge Rhythm Judge Rhythm " " " "	All Sports Parade Tony Wakeman All Sports Parade Tony Wakeman	Two on a Clue Rosemary Perry Mason Tena and Tim
3	:00 Accent on Music :15 " " " :30 Ladies Be Seated :45 " " "	Woman of America Ma Perkins Pepper Young's Family Right to Happiness	Washington Nats Vs. Detroit Tigers " "	News; T for Two T for Two " " " "	All Sports Parade Tony Wakeman All Sports Parade Tony Wakeman	Easy Aces Janice Gray News, Bob Evans News for Women
4	:00 "Time" Views News :15 Accent on Music :30 News, Evans :45 Hop Harrigan	Backstage Wife Stella Dallas Lorenzo Jones Widow Brown	" " " " " " " "	News; Rhythm Range Rhythm Range Jam for Supper Post News Conference	All Sports Parade Tony Wakeman All Sports Parade Tony Wakeman	G.E. House Party " " " ; News Sing Along Club " " "
5	:00 Terry & the Pirates :15 Dick Tracy :30 Jack Armstrong :45 The Singing Lady	When a Girl Marries Portia Faces Life Just Plain Bill Front Page Farrell	" " Small Fry—Art Brown Superman Tom Mix	News; Music Hall Music Hall " " " "	Band of the Day Sinatra vs. Crosby News; Theater Theater of the Air	Stump Us " " News; City Desk Factfinder
6	:00 News; Agronsky :15 Tommy Johnson :30 Earl Godwin :45 Bits o' Hits	News; Leif Eid Musicade " ; Bergman Lowell Thomas	News; Music Frank Young, Piano Johnson Family Russ Hodges	WINX News Sunset Serenade Dinner Date " "	News; Melody Lane Melody Lane Sports German Sub U-505	Shadel, Costello Ned Calmer; Maj. Eliot "6:30 Show" News; J. Harsch
7	:00 Headline Edition :15 Raymond Swing :30 Wonder Flame :45 " "	Supper Club News of The World Bob Burns "	News, Fulton Lewis Jr. Symphonic Swing London Column National Stadium	News; Oddities Treasury Salute Music by Kaisey The Lafin Touch	Romantic Rendezvous Lincoln Hotel Orch. News with Austad Bible Question Box	Jack Kirkwood Show Danny O'Neil Songs Mr. Keen " "
8	:00 Earl Godwin :15 Lum 'n' Abner :30 Town Meeting :45 Senator Hatch	Silhouettes and Cameos Adventures of Topper " "	News, Frank Singiser Richard Eaton, News Hercule Poirot "	News; Magic in Music Magic in Music Town Opera House " "	Music from the Trees Treasury Salute News; 1450 Club Jackson Lowe	"Suspense" " G. I. Laffs " " " ; News
9	:00 Rep. Judd :15 Ely Culbertson :30 Van Cleave :45 " "	Kraft Music Hall (Bing Crosby) Joan Davis and Jack Haley	News; Gabriel Heatter Real Life Stories Starlight Serenade " "	News; Symphony Franck's Symphony in D Minor (Monteux)	News; 1450 Club Jackson Lowe News; 1450 Club Jackson Lowe	Morton Gould's Music " " Carliss Archer " "
10	:00 Transatlantic Quiz :15 " " :30 March of Time :45 " "	Abbott and Costello " Rudy Vallee " "	Arch Oboler's Plays " World's Most Honored Music	News; Memories USO Club Dance " " The Drifter	News; 1450 Club Jackson Lowe News; 1450 Club Jackson Lowe	The First Line " " Romance, Rhythm and Ripley
11	:00 News, Evans :15 Hour of Dreams :30 " " " :45 " " "	News; Music Richard Harkness Music of the New World	News, Billy Rapold Fulton Lewis, Jr. Louis 'Prima's Orch. " "	WINX News Musical Roundup Traffic Court " "	News; Hits of the Day Hits of the Day News; Don Parker Don Parker	News; Daly and Trout Arch McDonald's Moondial Feature Story

W3XO—F. M. — 43200 K.C.

7:00—Marching to Victory
7:15—Across the Footlights
7:30— " " "
7:45—Bertrand Hirsh
8:00—News; Victor Young
8:15—Victor Young
8:30—Town Opera House
8:45— " " "
9:00—Ethel Smith
9:15—Erskine Butterfield
9:30—Spotlight Varieties
9:45— " "
10:00—News; Concert Hall
10:15—Concert Hall
10:30— " "
10:45— " "

COMPLETE NEWS COVERAGE

5 wire services. Associated Press. International News Service. United Press. Reuters. Washington City News Service.

EVERY HOUR ON THE HOUR

WINX, 1340 on your dial

CRANBERRY BOGGS

IT BE A SAD, SAD DAY! MY BEST FRIEND, WOODCHUCK, IS SECRETLY ENGAGED TO TH' ONLY GIRL I'LL EVER LOVE!
AN' NOBODY ELSE 'CEPT ME DARE KNOW ABOUT IT OR THEIR ENGAGEMUNT BE OFF! WOT A TURRIBLE TEMPTATION I HAVE TO TELL SOMEONE--THAT WOULD COOK WOODCHUCK'S GOOSE FER SURE!
NOW YER TALKIN', KID!
B-B-BUT IT'S MY DUTY AS A BEST PAL TO PERTECT THEM!! G-GORSH, A WOMAN'S HEART SURE BE A PICKLE OBJECT!
--THERE BE ONE THING LEFT FER ME TO DO---
PLUNK!
7

JOE PALOOKA

YHERE YOU GOINGK, MYNHEER?
WE'RE GOIN' OUT SHOOTIN' SHARKS AGAIN ON THE REEF.
DONDT GO--DOD ISS DANCHEROUS. I SHOW YOU MUCH BEDDER BLACE--MORE SHARKS--PLENDY JA. VAIDT--- I COME!
HE SEEMS ALL EXCITED. WONDER WHY HE DON'T WANT US TGO OUT THERE.
SHH. I NOTICE IT TOO.
BUT MR. DROOTEN, I CAN'T SEE ANY REASON IT'S DANGEROUS. WE WERE OUT THERE BEFORE
UH-VELL-I SHOW YOU BEDDER BLACE. YOU ARE MINE GUESTS--- I VAIDT YOU SHOULD HAVE DER BEST--BUT ZTILL DER REEF ISS DANCHEROUS--HA-I HAFF ALMOST DROWNDT--- ISS DANCHEROUS---

THE SEA HOUND

CAPTAIN SILVER, YOU MAY THINK YOU'VE AMPLE TIME TO BUILD AN AIRFIELD--
--BUT YOU MAY NOT HAVE FORESEEN ALL THE OBSTACLES!
THANKS FOR PUTTING ME ON GUARD.
ROUGH SAILING AHEAD, CASH ARNOLD WILL STOP AT NOTHING!

SUPERMAN

FRENCH PASTRY! DON'T THEY LOOK GOOD?
MAYBE SO--BUT I'LL BET THEY'RE NOT MADE WITH EGGS AND BUTTER.
POP!
THEY ARE SO MADE WITH EGGS AND BUTTER!
HOW DO YOU KNOW?
AMELIA--YOU KNOW BETTER THAN TO SPEAK TO STRANGERS!
A STRANGER--I? ALLOW ME--I'M MR. MXYZTPLK!
THERE--HE'S A PERFECT GENTLEMAN!
WHAT A SWEET FACE!
A GENTLEMAN--ME? SWEET--ME? DEAR LADIES, MAY I OFFER YOU SOME OF THIS ABSOLUTELY DELICIOUS-LOOKING PASTRY?

NAPOLEON

JUST A STEP DOWN FROM OUR FAMOUS FASHION FLOOR . . . THE THIRD

THE HECHT CO.'S
Mezzanine
OF FAVORED FASHIONS
Where It's Cool—Cool—Cool

- Donnybrook Coats and Suits
- Jean Harper Coats
- Sportowne Suits
- Ardmoor Suits
- Jeanne Barrie Coats and Suits
- Mary Allen Classics
- Irene Dare Dresses
- Molly Malone Dresses
- Gail Carnogy Dresses
- Roseweb Dresses

SUMMER-COOLED DRESSES

In Frosty Colors . . . Delightful Refreshers for a Big-City Summer

Frosted fashions, served up a la mode by The Hecht Co. Mezzanine of Favored Fashions. Every one with a cool, cool look, to keep you fresh and charming, crisp and unwilted throughout these simmery, summery days. Such a perfect group, keyed to city-summer living . . . bare-look sun back dresses to inspire a pretty tan, clean-cut classics for sports and business, sparkling ginghams and vivid prints, all spotlight fashions featured by The Hecht Co. at typical budget prices.

(Photographed)

Blanche Ann Classic in gay Everfast* plaid gingham, with button front, brief cap sleeves. Rose, blue, green with black and white, sizes 14 to 20.....**10.75**

(Sketched, Left to Right)

Kay Martin Casual in striking striped spun rayon, button front, cool cap sleeves. Aqua, pink, or yellow with black stripe, sizes 12 to 20.....**10.95**

Junior Cotton by Janice, in crisp, cool checks, with white eyelet ruffling at collar and pockets. Brown, green, red, sizes 9 to 15.....**8.95**

Sun-Back Dress by Joan Gardner, figure-flattering and smooth, with low-cut back buttoned to hem. Rayon shantung in green blue, melon, yellow, sizes 12 to 20.....**5.98**

*Reg. U. S. Pat. Off.

The Hecht Co. *Mezzanine Of Favored Fashions*

7th St., F St., E St. NA. 5100 Wash. 4, D. C.

Just a Step Down From Our Fashion Floor . . . The Third